

เอกสารแนบที่ 72

หน่วยแพทย์เคลื่อนที่

## กิจกรรมหน่วยแพทย์เคลื่อนที่ หมู่ที่ 5 ต.นาตาขวัญ อ.เมือง จ.ระยอง





## "ไออาร์พีซี มอบสุขภาพดี ชีวีมีสุข บริการหน่วยแพทย์เคลื่อนที่ บ้านเขาวังม่าน" ต.นาตาขวัญ อ.เมือง จ.ระยอง



วันที่ 1 มิถุนายน 2565 เวลา 8.30-12.00 น. หมู่ 5  
ศาลาอเนกประสงค์ บ้านเขาวังม่าน ต.นาตาขวัญ อ.เมือง จ.ระยอง  
บริษัท ไออาร์พีซี จำกัด (มหาชน) นำโดย นายไพฑูรย์ สุวรรณพิทักษ์  
ผู้อำนวยการ พร้อมเจ้าหน้าที่ ส่วนกิจการเพื่อสังคมและชุมชนสัมพันธ์  
ร่วมกับคณะทีมแพทย์และเจ้าหน้าที่จากโรงพยาบาลสมเด็จพระนางเจ้าสิริกิติ์  
ให้บริการ

- ✔ ตรวจรักษาโรคทั่วไป
- ✔ บริการตรวจวัดน้ำตาลในเลือด
- ✔ กายภาพบำบัด
- ✔ ให้คำปรึกษาด้านโภชนาการ
- ✔ บริการตัดแว่นสายตา
- ✔ บริการสมัครบัตร IRPC CARD



นับเป็นการออกหน่วยแพทย์เคลื่อนที่ครั้งแรกของไออาร์พีซีในปี 2565  
โดยมี นายยงยุทธ สกฤตพงษ์ ผู้ใหญ่บ้าน หมู่ 5 บ้านเขาวังม่าน และนางเมธาวี ลากเวที  
ผู้อำนวยการ รพ.สต.บ้านเขาวังม่าน ให้การต้อนรับชาวชุมชนที่มาใช้บริการในครั้งนี้  
นอกจากนี้ วิทยาลัยเทคโนโลยีไออาร์พีซีได้ร่วมมอบค่ายาสาให้  
บริการเปลี่ยนถ่ายน้ำมันเครื่องรถจักรยานยนต์ ฟรี !!! โดยอาจารย์และนักศึกษา  
จากแผนกช่างยนต์

บริษัท ไออาร์พีซี จำกัด (มหาชน) ดำเนินธุรกิจควบคู่ไปพร้อมกับการ  
ดูแลชุมชน สังคมและสิ่งแวดล้อม อย่างต่อเนื่อง เพื่อการอยู่ร่วมกันอย่างยั่งยืน



บริการวัดความดัน



บริการสมัครบัตร IRPC CARD



บริการเปลี่ยนถ่ายน้ำมันเครื่องรถจักรยานยนต์



บริการเปลี่ยนถ่ายน้ำมันเครื่องรถจักรยานยนต์





### เอกสารแนบที่ 73

เอกสารการให้ความรู้พนักงานในการป้องกันโรคติดต่อ



## สรุปเปรียบเทียบสายพันธุ์โอไมครอน จากตัวแม่มาถึง BA.1 BA.2 BA.2.2

### และลูกผสม XE กับ XJ



จัดว่าเป็นเชื้อไวรัสโควิดที่กลายพันธุ์เร็วและแพร่กระจายมากที่สุดกว่าได้  
สำหรับโควิดโอไมครอน ที่ตอนนี้แตกออกเป็น 5 สายพันธุ์แล้ว แต่ละสายพันธุ์  
มีอาการและความรุนแรงเหมือนและแตกต่างกันอย่างไร  
ประชาชนต้องเฝ้าระวังอย่างไรบ้าง เรารวมข้อมูลมาให้แล้ว

### 1 โอไมครอน สายพันธุ์ BA.1

ค้นพบครั้งแรกที่ทวีปแอฟริกาใต้เมื่อเดือนพฤศจิกายนปี 2564 โดยองค์การอนามัยโลก (WHO)  
จัดให้เป็นสายพันธุ์ที่อยู่ในระดับน่ากังวล มีรหัสไวรัสคือ BA.1 ปัจจุบันมีการระบาดลามไป  
ในหลายประเทศทั่วโลกแล้วและมีจำนวนผู้ติดเชื้อเพิ่มสูงขึ้นต่อเนื่อง เพราะสามารถแพร่เชื้อ  
และเข้าสู่ร่างกายได้ง่ายขึ้น เมื่อเทียบกับสายพันธุ์เบตา และเดลตา รวมทั้งยังมีแนวโน้มด้าน  
ประสิทธิภาพวัคซีนอีกด้วย คนที่เคยติดเชื้อโควิด-19 มีโอกาสที่จะติดเชื้อซ้ำได้จากโควิด  
สายพันธุ์โอไมครอน



### 2 โอไมครอน สายพันธุ์ BA.2

ค้นพบเมื่อเดือนมกราคม 2565 ซึ่งองค์การอนามัยโลก (WHO) เผยว่าไวรัสโควิด-19  
สายพันธุ์โอไมครอน BA.2 แม้จะแพร่ระบาดได้ง่ายกว่าสายพันธุ์ BA.1 แต่ไม่พบความรุนแรง  
ที่แตกต่าง หรือมากไปกว่าสายพันธุ์ BA.1 แต่อย่างใด  
สิ่งที่น่ากังวลก็คือโอไมครอน สายพันธุ์ BA.2 แพร่เชื้อได้มากกว่าโอไมครอนตัวแม่ถึง 30%  
และยังหลบหลีกภูมิคุ้มกันจากการฉีดวัคซีนได้ดีมากขึ้นกว่าโอไมครอนตัวแม่ จนเป็นที่มาของฉายา  
'โอไมครอนล่องหน' ทำให้ขณะนี้ โอไมครอน BA.2 กลายเป็นเชื้อโควิด-19 สายพันธุ์หลักที่ครองโลก  
พบผู้ติดเชื้อมากที่สุดเกือบ 86% ของผู้ติดเชื้อโควิด-19 ทั้งหมดทั่วโลก

### 3 โอไมครอน สายพันธุ์ BA.2.2

ค้นพบเมื่อเดือนมีนาคม 2565 ที่ฮ่องกง ซึ่งเกิดจากการกลายพันธุ์ของโอไมครอนเดิม  
ที่ระบาดอย่างหนักในฮ่องกงจนพัฒนาเป็นสายพันธุ์ใหม่ เป็นสายพันธุ์ที่หลายคนกังวล  
เพราะมีผู้เสียชีวิตในฮ่องกงเพิ่มสูงขึ้น จนมีสถิติสูงสุดในโลก แต่จากการที่พบผู้ป่วย  
สายพันธุ์ BA.2.2 ในไทย ไม่มีอาการรุนแรง และไม่พบผู้เสียชีวิตมากไปกว่า  
สายพันธุ์อื่นๆ รวมถึงการแพร่เชื้อก็ไม่รวดเร็วไปกว่าสายพันธุ์อื่นๆ ด้วยเช่นกัน  
นอกจากนี้ยังไม่มีข้อมูลว่าทำให้ประสิทธิภาพของวัคซีนลดลง หรือหลีกเลี่ยงการติดเชื้อได้มากกว่าสายพันธุ์โอไมครอนอื่นๆ เหตุผลที่ทำให้สายพันธุ์  
BA.2.2 ในไทยไม่ระบาดหนักเหมือนที่ฮ่องกง เป็นเพราะว่ามีสายพันธุ์ BA.1 และ BA.2 มาจับจองพื้นที่ระบาดไปก่อนแล้วนั่นเอง



## สรุปเปรียบเทียบสายพันธุ์โอไมครอน จากตัวแม่มาถึง BA.1 BA.2 BA.2.2

### และลูกผสม XE กับ XJ

### 4 โอไมครอน สายพันธุ์ XE

เมื่อวันที่ 31 มีนาคม ที่ผ่านมา ทางองค์การอนามัยโลก (WHO)  
ได้ประกาศเตือนเกี่ยวกับโอไมครอนลูกผสมสายพันธุ์ใหม่ XE  
ที่ผสมกันระหว่างโอไมครอน BA.1+BA.2 ว่าอาจเป็นเชื้อโควิด-19  
ที่แพร่กระจายเร็วที่สุด โดยถูกพบครั้งแรกในสหราชอาณาจักร  
ตั้งแต่เดือนมกราคม 2565 ขณะนี้มีคนติดเชื้อแล้วกว่า 600 ราย  
ขณะที่ฮ่องกงยืนยันพบผู้ติดเชื้อโอไมครอน XE แล้ว 2 ราย และพบ  
ผู้ติดเชื้อที่ไทยแล้ว 1 ราย สิ่งที่ต้องเฝ้าระวังคือ โอไมครอน  
สายพันธุ์ XE พัฒนาศักยภาพด้านการแพร่เชื้อได้  
เร็วขึ้นกว่าสายพันธุ์ BA.2 ถึง 10% และแพร่ได้รวดเร็วกว่า  
โอไมครอนสายพันธุ์ดั้งเดิม (BA.1) ถึง 43% จากนี้ไปต้อง  
ใช้เวลาเป็นเครื่องพิสูจน์ว่าสายพันธุ์ลูกผสม "XE" จะกลายเป็น  
คลื่นระลอกใหม่ที่จะระบาดไปทั่วโลก และเข้ามาแทนที่ BA.2  
ได้หรือไม่



### 5 โอไมครอน สายพันธุ์ XJ

นอกจากสายพันธุ์ XE แล้ว ตอนนี้อย่างโอไมครอน สายพันธุ์ XJ ซึ่งเป็นโควิดลูกผสมระหว่างสายพันธุ์ย่อยโอไมครอน BA.1  
และ BA.2 ซึ่งพบครั้งแรกที่ประเทศฟินแลนด์ และพบผู้ติดเชื้อในไทยแล้ว 1 ราย จุดเด่นคือมีความสามารถในการหลบเลี่ยง  
ภูมิคุ้มกัน ส่วนความสามารถในการแพร่ระบาด ความรุนแรงของอาการในสายพันธุ์ XJ เมื่อดูจากรหัสพันธุกรรมบนจีโนมแล้ว  
ผู้เชี่ยวชาญหลายท่านลงความเห็นว่าไม่น่าจะแตกต่างไปจากโอไมครอน สายพันธุ์ BA.1 และ BA.2

### อาการโควิดโอไมครอนทั่วไป เป็นอย่างไร

- 54% มีอาการไอ
- 37% มีอาการเจ็บคอ
- 29% มีอาการมีไข้
- 15% มีอาการปวดกล้ามเนื้อ
- 12% มีอาการมีน้ำมูก
- 10% มีอาการปวดศีรษะ
- 5% มีอาการหายใจลำบาก
- 2% มีอาการได้กลิ่นลดลง



อย่างไรก็ตาม แม้ว่าอาการในช่วงแรกที่ติดเชื้อจะไม่รุนแรง  
แต่ก็สามารถพัฒนาอาการรุนแรงขึ้นได้ โดยเฉพาะผู้ที่อยู่ในกลุ่มเสี่ยง  
มีโรคประจำตัว ดังนั้นจึงไม่ควรชะล่าใจ ยังต้องระมัดระวังป้องกันความเสี่ยง  
จากการติดเชื้อโควิดเช่นเดิม นั่นคือสวมหน้ากากอนามัยทุกครั้งเมื่ออยู่ในที่แออัด  
หรือมีผู้คนจำนวนมาก เพราะโอไมครอนสามารถแพร่เชื้อได้ง่าย  
พยายามหลีกเลี่ยงการรับประทานอาหารร่วมกัน และเว้นระยะห่าง

สำหรับผู้เสียชีวิตจากการติดเชื้อโควิดโอไมครอนส่วนใหญ่เป็นผู้ที่ยังไม่ได้รับวัคซีน  
ดังนั้นการฉีดวัคซีนป้องกันโควิด-19 จึงยังมีความจำเป็นและสำคัญอย่างยิ่ง  
ถึงแม้จะไม่ได้ช่วยป้องกันการติดเชื้อ แต่ก็ช่วยลดความรุนแรงของโรคได้ขึ้นอย่างเห็นได้ชัด





# โรคฝีดาษลิง

## โรคฝีดาษลิง หรือ โรคฝีดาษวานร (Monkeypox Virus)

เป็นโรคที่ใกล้เคียงกับโรคอีสุกอีใส หรือ ไข้ทรพิษ แต่มีความรุนแรงน้อยกว่า ผู้ป่วยจะมีไข้ ร่วมกับมีตุ่มพื่นตุ่มหนองทั่วตัว และต่อมน้ำเหลืองโต หากมีอาการดังกล่าว หรือพบอาการผิดปกติ ควรปรึกษาแพทย์

สามารถติดต่อจากคนสู่คนได้จากการสัมผัสทางผิวหนัง สารคัดหลั่งของผู้ติดเชื้อ หรือวัตถุที่ปนเปื้อนเชื้อไวรัส แต่โรคนี้เราสามารถเฝ้าระวังได้ง่าย เพราะผู้ป่วยติดเชื้อ จะมีตุ่มขึ้นตามร่างกายเป็นรอยโรคที่สังเกตได้ชัดเจน



อาการป่วยโรคฝีดาษลิง ในคนจะค่อยๆ ทยาย โดยหลังจากผ่านไปประมาณ 2-4 สัปดาห์แต่หากอาการไม่ดีขึ้นควรรีบปรึกษาแพทย์ เพื่อตรวจร่างกายอย่างละเอียดเพิ่มเติม

### อาการที่ควรเฝ้าระวังของโรคฝีดาษลิง

อาการของโรคจะแสดงอาการหลังจากได้รับเชื้อแล้วประมาณ 1 อาทิตย์- 2 อาทิตย์

1. มีไข้ อ่อนเพลีย ปวดหัว ปวดเมื่อยตามร่างกาย
2. ต่อมน้ำเหลืองโต
3. หลังจากมีไข้ประมาณ 1-3 วัน จะมีตุ่มเล็ก ๆ คล้ายผื่นขึ้นตามตัว ซึ่งตุ่มเหล่านี้จะอักเสบและแห้งไปเองใน 2 - 4 สัปดาห์ โดยมีการเปลี่ยนแปลงตามลำดับดังนี้ มีตุ่มบูนแดงคล้ายผื่นภายในตุ่มมีน้ำใสอยู่ภายใน รู้อักเสบ แสบร้อน ตุ่มใสกลายเป็นหนอง เมื่ออาการรุนแรงขึ้น ตุ่มหนองเหล่านี้จะแตกออกและแห้งไปเอง
4. อาจมีอาการท้องเสีย อาเจียน เจ็บคอ ไอ หอบเหนื่อยร่วมด้วย
5. บางรายที่ภูมิคุ้มกันต่ำ หรือมีโรคประจำตัวอาจมีภาวะแทรกซ้อนทำให้อาการรุนแรงอันตรายถึงชีวิตได้

### ป้องกันตนเอง

1. หมั่นล้างมือด้วยสบู่หรือเจลแอลกอฮอล์หลังจากสัมผัสสัตว์เลี้ยงหรือสิ่งต่าง ๆ
2. สวมหน้ากากอนามัยทุกครั้ง เมื่ออยู่ในพื้นที่เสี่ยงการแพร่ระบาด
3. หลีกเลี่ยงการสัมผัสผู้ป่วยหรือสัตว์ที่อาจเป็นพาหะของโรค
4. การฉีดวัคซีนป้องกันไข้ทรพิษ สามารถช่วยลดความเสี่ยงในการติดเชื้อได้

วัคซีนไข้ทรพิษ ป้องกันได้ ~ 85%

ส่วนใหญ่หายจากโรคเองได้

\*\*อาการรุนแรงมักพบในเด็ก



## ความแตกต่าง

### โรคฝีดาษลิง

ความแตกต่างของโรคฝีดาษลิง และโรคติดต่อจากเชื้อไวรัสอื่นๆ

ที่พบรอยโรคเป็นตุ่มน้ำ คือ ไข้ทรพิษ ฝีดาษลิง และงูสวัด

โรคที่แยกจากฝีดาษลิงได้ยากที่สุด คือ ไข้ทรพิษ หรือ ฝีดาษ

ซึ่งมีอาการคล้ายกันคือ ไข้ ปวดเมื่อยกล้ามเนื้อ

ปวดศีรษะ อ่อนเพลีย ปวดหลัง แต่ในฝีดาษลิงมักพบ

ต่อมน้ำเหลืองโตร่วมด้วย ขณะที่ไข้ทรพิษมักมีอาการ

ทางระบบทางเดินอาหารเช่น อาเจียน ปวดท้องได้มากกว่า

อย่างไรก็ตาม กรณีโรคฝีดาษลิงที่มีรอยโรคเล็กน้อย

ในบริเวณแคบๆ ที่ไม่กระจายตัว อาจจะแยกได้ยาก

จากโรคกลุ่มนี้ ทำให้ต้องอาศัยการตรวจพิเศษเพิ่มเติม

และการแยกชนิดเชื้อด้วยวิธีการพิเศษทางห้องปฏิบัติการ

ความแตกต่างระหว่างโรคฝีดาษลิง กับ โรคติดต่อจากเชื้อไวรัสอื่นๆ				
ฝีดาษลิง	ไข้ทรพิษ	เริม	สุกใส	งูสวัด
<b>เชื้อก่อโรค</b> Pox virus	Pox virus	Herpes simplex virus	Varicella zoster virus	Varicella zoster virus
<b>การติดต่อ</b> - การสัมผัสสารคัดหลั่งจากตุ่มและของเหลวจากตุ่มที่แตก - ติดต่อจากสัตว์สู่คน - ติดต่อจากคนสู่คน	- การสัมผัสสารคัดหลั่งจากตุ่มและของเหลวจากตุ่มที่แตก - ติดต่อจากสัตว์สู่คน - ติดต่อจากคนสู่คน	- การสัมผัสสารคัดหลั่งจากตุ่มและของเหลวจากตุ่มที่แตก - ติดต่อจากสัตว์สู่คน - ติดต่อจากคนสู่คน	- การสัมผัสสารคัดหลั่งจากตุ่มและของเหลวจากตุ่มที่แตก - ติดต่อจากสัตว์สู่คน - ติดต่อจากคนสู่คน	- ปกติจากการเป็นโรคในวัยเด็กและเชื้อจะอยู่ในปัสสาวะ และของเหลวในร่างกาย - ติดต่อจากคนสู่คน
<b>ระยะฟักตัว</b> 7-21 วัน	7-17 วัน	3-7 วัน	11-20 วัน	-
<b>อาการนำ</b> ไข้ ปวดเมื่อยกล้ามเนื้อ ปวดศีรษะ ต่อมน้ำเหลืองโต	ไข้ ปวดเมื่อยกล้ามเนื้อ ปวดศีรษะ ต่อมน้ำเหลืองโต	อาการเป็น ปวดเมื่อยกล้ามเนื้อ ปวดศีรษะ ต่อมน้ำเหลืองโต	ไข้ ปวดเมื่อยกล้ามเนื้อ ปวดศีรษะ ต่อมน้ำเหลืองโต	อาการเป็น ปวดเมื่อยกล้ามเนื้อ ปวดศีรษะ ต่อมน้ำเหลืองโต
<b>อาการแสดงทางผิวหนัง</b> - แผลในปาก ตามผิวหนังตุ่มแดง ตุ่มน้ำ - หนองในปาก ตุ่มน้ำ - หนองในปาก ตุ่มน้ำ - หนองในปาก ตุ่มน้ำ	- แผลในปาก และตุ่มแดงตามผิวหนัง - หนองในปาก ตุ่มน้ำ - หนองในปาก ตุ่มน้ำ - หนองในปาก ตุ่มน้ำ	- ตุ่มแดง และตุ่มน้ำในปาก ตุ่มน้ำ - หนองในปาก ตุ่มน้ำ - หนองในปาก ตุ่มน้ำ - หนองในปาก ตุ่มน้ำ	- แผลในปาก และตุ่มแดงตามผิวหนัง - หนองในปาก ตุ่มน้ำ - หนองในปาก ตุ่มน้ำ - หนองในปาก ตุ่มน้ำ	- ตุ่มแดง และตุ่มน้ำในปาก ตุ่มน้ำ - หนองในปาก ตุ่มน้ำ - หนองในปาก ตุ่มน้ำ - หนองในปาก ตุ่มน้ำ
<b>การรักษา</b> แบบประคับประคอง และการรักษาตามอาการ ยา tecovirimat (เฉพาะทาง FDA)	แบบประคับประคอง และการรักษาตามอาการ ยา tecovirimat (เฉพาะทาง FDA)	การรักษาตามอาการ รวมกับ ยาต้านไวรัส เช่น acyclovir, famciclovir และ valacyclovir	การรักษาตามอาการ รวมกับ ยาต้านไวรัส เช่น acyclovir, famciclovir และ valacyclovir	การรักษาตามอาการ รวมกับ ยาต้านไวรัส เช่น acyclovir, famciclovir และ valacyclovir



เอกสารแนบที่ 74

หนังสือแจ้งข้อมูลจำนวนพนักงาน และข้อมูลสารเคมีให้กับ

หน่วยงานสาธารณสุขในพื้นที่





บริษัท ไออาร์พีซี จำกัด (มหาชน)  
IRPC Public Company Limited

ที่ IRPC-SF 002/2564

299 หมู่ 5 ถ. สุขุมวิท ต. เชิงเนิน

อ. เมือง จ.ระยอง 21000

วันที่ 11 มกราคม 2564  
สำนักงานจัดการและคุ้มครองแรงงานจังหวัดระยอง  
(นางสาวปัทมาภรณ์ จันทิตต์)  
นักวิชาการแรงงานชำนาญการ

เรื่อง รายงานบัญชีรายชื่อสารเคมีอันตรายและจำนวนครอบครอง  
เรียน สวัสดิการและคุ้มครองแรงงานจังหวัดระยอง

ตามกฎกระทรวง กำหนดมาตรฐานในการบริหาร จัดการ และดำเนินการด้านความปลอดภัย อาชีวอนามัย และสภาพแวดล้อมในการทำงานเกี่ยวกับสารเคมีอันตราย พ.ศ.2556 กำหนดให้นายจ้างที่มีสารเคมีอันตรายอยู่ในครอบครองจัดทำบัญชีรายชื่อสารเคมีอันตรายและรายละเอียดข้อมูลความปลอดภัยของสารเคมีอันตราย ตามแบบที่อธิบดีกำหนด (สอ.1)

บริษัท ไออาร์พีซี จำกัด (มหาชน) จึงขอรายงานบัญชีรายชื่อสารเคมีอันตรายและปริมาณที่มีอยู่ในครอบครอง โดยมีรายชื่อสารเคมีดังนี้

ที่	ชื่อสารเคมี	CAS No.	ปริมาณจัดเก็บ	หน่วย
1	ACETIC ACID	64-19-7	137.50	ลบ.ม.
2	ACETONE	67-64-1	1,860.19	ลบ.ม.
3	ACETYLENE	74-86-2	35.64	ลบ.ม.
4	ACETONITRILE (ACN)	75-05-8	7.50	ลบ.ม.
5	AMMONIA	7664-41-7	6.73	ลบ.ม.
6	ASPHALT	8052-42-4	60.00	ตัน
7	ACTIVATED ALUMINA	1344-28-1	11.94	ตัน
8	ANILINE	62-53-3	10.00	ลิตร
9	BENZENE	71-43-2	32.00	ลบ.ม.
10	BENZOYL PEROXIDE	94-36-0	113.10	ตัน
11	BUTADIENE	106-99-0	80.00	ลบ.ม.
12	BENZOYL CHLORIDE	98-88-4	53.00	ตัน
13	CHLORINE	7782-50-5	58.00	ตัน
14	CHLORODIFLUOROMETHANE	75-45-6	235.00	ตัน
15	CYCLOHEXANE	110-82-7	60.00	ลบ.ม.
16	CERAMIC BALL	Mixture	10.93	ตัน
17	CHLOROBENZENE	108-90-7	2.50	ลบ.ม.
18	CALCIUM CARBONATE	471-34-1	326.28	ตัน
19	CYCLOHEXYLAMINE	108-91-8	45.00	ตัน
20	DICHLOROMETHANE	75-09-2	48.40	ลบ.ม.





บริษัท ไออาร์พีซี จำกัด (มหาชน)  
IRPC Public Company Limited

ที่	ชื่อสารเคมี	CAS No.	ปริมาณจัดเก็บ	หน่วย
21	DIPENTENE	138-86-3	35.00	ตัน
22	DIPOTASSIUM PEROXODISULPHATE	7727-21-1	48.00	ตัน
23	DIMETHYLFORMAMIDE	68-12-2	48.10	ลิตร
24	DIETHANOLAMINE	68-12-2	40.00	ตัน
25	ETHANOL	64-17-5	2,186.72	ลบ.ม.
26	ETHYLBENZENE	100-41-4	756.00	ตัน
27	ETHYLENE GLYCOL	110-80-5	20.00	ลบ.ม.
28	ETHYLENE	74-85-1	1594.1	ตัน
29	ETHYL METHYL KETONE	78-93-3	212.00	ลบ.ม.
30	HEXANE	110-54-3	60.00	ลบ.ม.
31	HYDROCHLORIC ACID	7647-01-0	3863.22	ตัน
32	HYDROGEN PEROXIDE	7722-84-1	80.00	ลบ.ม.
33	HYDROGEN SULPHIDE	7783-06-4	340.00	ตัน
34	HYDROGEN	1333-74-0	872.33	ลบ.ม.
35	HEPTANE	142-82-5	172.50	ลบ.ม.
36	INHIBITOR AZ8101	Mixture	1.90	ตัน
37	ISOPROPYL ALCOHOL	67-63-0	18.00	ลบ.ม.
38	METHANOL	67-56-1	1838.94	ลบ.ม.
39	METHYLSTYRENE (AMS)	98-83-9	450.00	ตัน
40	NITRIC ACID	7697-37-2	83.69	ลบ.ม.
41	ODOUR CONTROL 2.5X CONCENTRATE (ALCOHOL)	Mixture	9.00	ตัน
42	PENTAERYTHRITOL TRIACRYLATE	3524-68-3	15.00	ตัน
43	PENTANE	109-66-0	42.02	ลบ.ม.
44	PHOSPHORIC ACID	7664-38-2	160.72	ตัน
45	POTASSIUM FLUORIDE	7789-23-3	396.00	ตัน
46	POTASSIUM HYDROXIDE	1310-58-3	255.90	ตัน
47	PROPANE	74-98-6	15.40	ตัน
48	PROCHEM 3F28	Mixture	42.64	ตัน
49	PROPYLENE	115-07-1	238.21	ตัน
50	PYRIDINE FOR ANALYSIS	110-86-1	12.00	ตัน
51	PROCHEM 4H6	141-43-5	17.00	ตัน
52	SODIUM CARBONATE ANHYDROUS	497-19-8	1.30	ตัน
53	SODIUM FORMALDEHYDE SULPHOXIMATE	Mixture	40.00	ตัน
54	SODIUM HYDROXIDE, ANHYDROUS (CAUSTIC SODA)	1310-73-2	8935.27	ตัน
55	SODIUM HYPOCHLORITE	7681-52-9	1327.19	ตัน



ที่	ชื่อสารเคมี	CAS No.	ปริมาณจัดเก็บ	หน่วย
56	SODIUM NITRITE	7632-00-0	1.80	ตัน
57	STYRENE Monomer	100-42-5	9,500.00	ตัน
58	SULFURIC ACID	7664-93-9	1,844.19	ตัน
59	SODIUM HYDROXIDE	1310-73-2	8,935.27	ตัน
60	TBC-MS	Mixture	4.00	ตัน
61	TETRAHYDROFURAN	109-99-9	115.5	ลิตร
62	TETRACHLOROETHYLENE	127-18-4	297.92	ตัน
63	TITANIUM TETRACHLORIDE	7550-45-0	288.50	ตัน
64	TOLUENE 75%	108-88-3	41.00	ตัน
65	TRICHLOROETHYLENE	79-01-6	734.00	ตัน
66	XYLENE	1330-20-7	52.50	ลบ.ม.
67	1,4-PHENYLENEDIAMINE	106-50-3	45.00	ตัน
68	1-BUTANOL	71-36-3	7.50	ลิตร
69	3D TRASAR 3DT105	Mixture	9.02	ตัน
70	NALCOR EC3301A	Mixture	10.13	ตัน
72	DA 2301	Mixture	15.66	ตัน
73	N-Methyl Pyrrolidone	872-50-4	25.00	ตัน
74	Plasma Cal single element Calibration standards for ICP-AES and ICP-MS	Mixture	2.5	ตัน
75	T162 ¼"	Mixture	13.50	ตัน
76	TSDA 1 (DEB100)	Mixture	10.50	ตัน
77	Formic Acid	64-18-6	250.00	ตัน
78	Flammable Liquefied Gas Mixture	Mixture	350.00	ตัน
79	Jotun Thinner No.7	Mixture	1.93	ลิตร

จึงเรียนมาเพื่อทราบและโปรดดำเนินการต่อไป

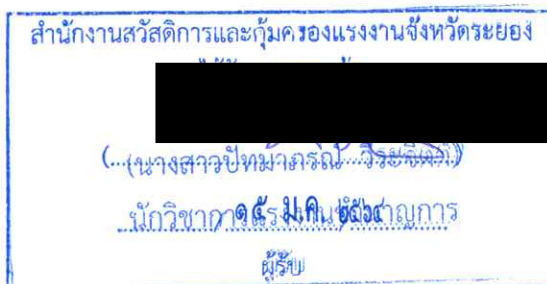

ขอแสดงความนับถือ

(นายวิชัย ปิยพรรณา)

นายจ้าง (ผู้มีอำนาจลงนาม)

ผู้ประสานงาน นายกฤษฎา ทิมอุทัย

โทรศัพท์ 038-611-333 ต่อ 1810

โทรสาร 038-612812-3



เอกสารแนบที่ 75

ขั้นตอนการรับเรื่องร้องเรียน



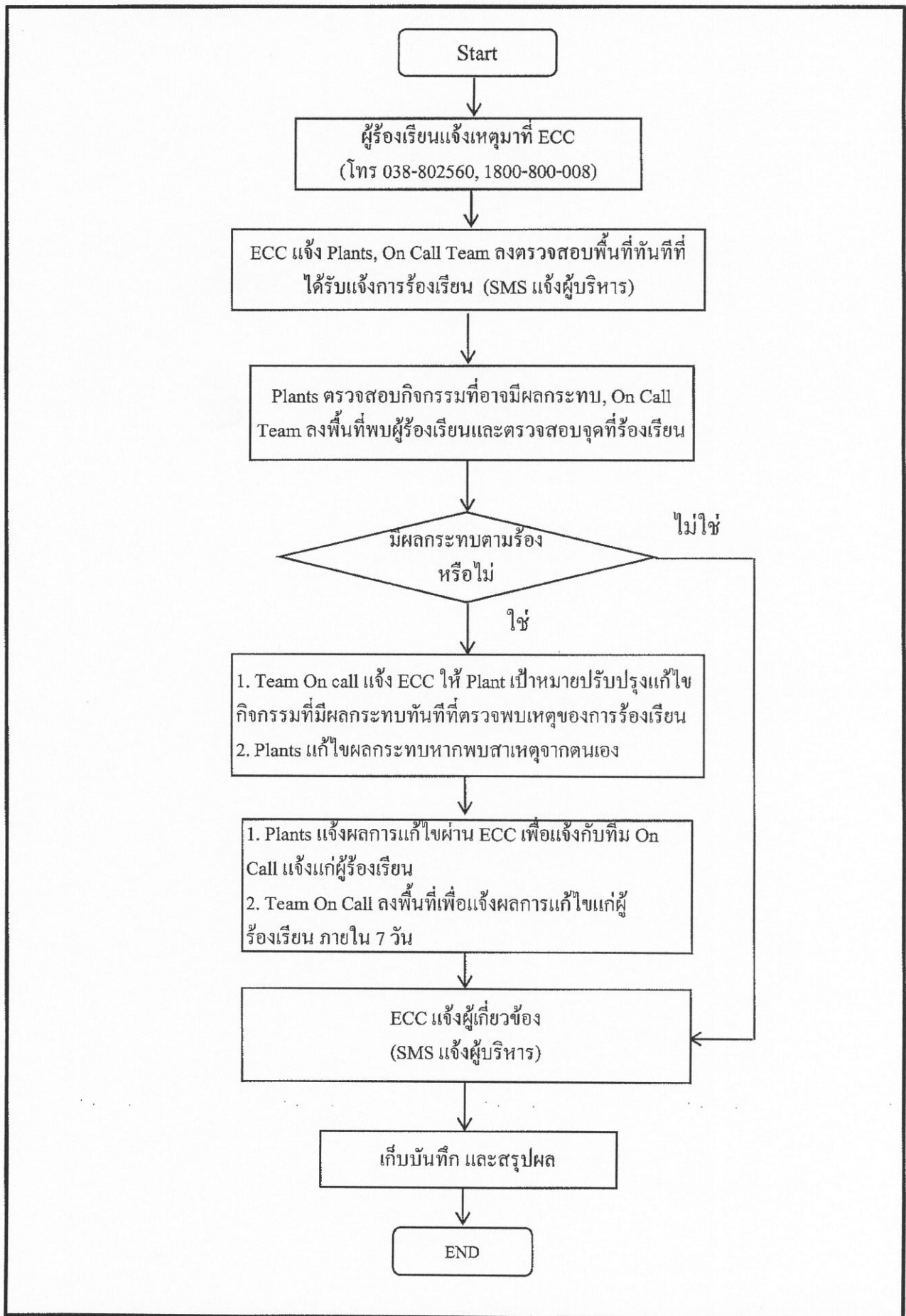

รูปที่ 2.9-1 ฟังขั้นตอนการรับเรื่องร้องเรียนของโครงการ



เอกสารแนบที่ 76

บันทึกขอร้องเรียน



สรุปข้อมูลการแจ้งข้อร้องเรียนของประชาชน ประจำเดือน มกราคม - มิถุนายน 2565

ลำดับ	รายชื่อโครงการ	ข้อชี้แจงเรื่องร้องเรียน
1	โครงการ ETP/DCC/BTX	ไม่พบข้อร้องเรียน
2	โครงการ EBSM	ไม่พบข้อร้องเรียน
3	โครงการ UHV	ไม่พบข้อร้องเรียน
4	โครงการ IP	ไม่พบข้อร้องเรียน
5	โครงการ Multipipeline	ไม่พบข้อร้องเรียน
6	โครงการ NG pipeline	ไม่พบข้อร้องเรียน
7	โครงการ HDPE_UHMW-PE	ไม่พบข้อร้องเรียน
8	โครงการ PPE	ไม่พบข้อร้องเรียน
9	โครงการ PPC	ไม่พบข้อร้องเรียน
10	โครงการ EPS	ไม่พบข้อร้องเรียน
11	โครงการ PS	ไม่พบข้อร้องเรียน
12	โครงการ ABS/SAN	ไม่พบข้อร้องเรียน
13	โครงการ Condensate	ไม่พบข้อร้องเรียน
14	โครงการ Refinery	ไม่พบข้อร้องเรียน
15	โครงการ PRP	ไม่พบข้อร้องเรียน
16	โครงการ LUBE	ไม่พบข้อร้องเรียน
17	โครงการ CHP	ไม่พบข้อร้องเรียน
18	โครงการ PW	ไม่พบข้อร้องเรียน
19	โครงการ PORT	ไม่พบข้อร้องเรียน



เอกสารแนบที่ 77

เอกสารพื้นที่สีเขียว



PROJECT NAME  
UHV PLANT PROJECT

IRPC Public Company Limited  
RAYONG, THAILAND

FW  
HEELER INTERNATIONAL CORPORATION.

NUM OF  
GSE&C SK E & C



REFERENCE DRAWINGS NO.

SECTION  
ONE SIDE SIDE  
OFFICE ELA-0000m

CONTRACTOR



TEERA PUN MAI CO.,LTD

27/8 M.3 T.Nuangpho A.Muang  
Rayong 21000  
Tel:035-616298 Fax:035-616007

REV.	DATE	FOR REVIEW
REV.	DATE	DESCRIPTION

DRAWING TITLE

PLANTING

SCALE 1/100 DATE DATE

CHECKED BY DS 104 DRAWN BY SEE USE

C.N. DWG.NO. 11610-TP-15-PL-01 REV. 9

☐ PRELIMINARY  
☐ FOR INFORMATION  
☐ FOR APPROVAL  
☒ APPROVED FOR CONSTRUCTION  
☐ AS BUILT DRAWING

THIS DRAWING IS THE PROPERTY OF CHRYSTIAN & NIELSEN (THAI) PCL. AND MUST NOT BE COPIED OR REPRODUCED WITHOUT WRITTEN PERMISSION FROM CHRYSTIAN & NIELSEN (THAI) PCL.

-7- African tulip tree # 6"



Mon

-11-





เอกสารแนบที่ 78

แผนการดูแลพื้นที่สีเขียว



ลำดับ	พื้นที่ปฏิบัติงาน	วันที่																															
		1	2	3	4	5	6	7	8	9	10	11	12	13	14	15	16	17	18	19	20	21	22	23	24	25	26	27	28	29	30	31	
1	เกาะกลาง,สองข้างทางสุขุมวิท- I 2-I 5																																
2	เกาะกลางถนนสาย B																																
3	เกาะกลางถนนสาย C																																
4	เกาะกลาง,สองข้างทางถนนสาย D - F																																
5	เกาะสวนป่าส้ม - สนามหญ้ารอบโรงอาหาร																																
6	อาคารดับเพลิง - บุขรภัณฑ์ ทับทิม - MS IP																																
7	OFFICE LUBE - QC 5 - LTU - LDU - LUT																																
8	PS PLANT - EBSM																																
9	WWT 3																																
11	สวนหย่อมหน้าแปลงมะกอก																																
12	สวนหย่อมสิ่งแวดล้อม																																
13	สนามหญ้าสวนหย่อมขามะดอย																																
14	โรงกรองน้ำ																																
15	สวนหย่อมนาโน																																
16	สวนหย่อมในพื้นที่ UHV .																																
17	สนามหญ้าคึก A และ B																																
18	สนามหญ้าสวนหย่อมหน้าป้าย																																
19	สนามหญ้ารอบสนามบอล																																
20	สนามหญ้าสวนหย่อมสโมสร- สวนสุขภาพ																																
21	สนามหญ้าสวนหย่อม รอบ Sport Complex																																
22	พื้นที่ ศูนย์นวัตกรรม																																

หมายเหตุ



วันหยุด



แผนปฏิบัติงาน



วันทำงาน

ลงชื่อ.....

[Redacted Signature]

(ผู้จัดทำแผนงาน)

(นายสนธยา บุญคำ)



ลำดับ	พื้นที่ปฏิบัติงาน	วันที่																											
		1	2	3	4	5	6	7	8	9	10	11	12	13	14	15	16	17	18	19	20	21	22	23	24	25	26	27	28
1	เกาะกลาง,สองข้างทางสุขุมวิท- I 2-I 5																												
2	เกาะกลางถนนสาย B																												
3	เกาะกลางถนนสาย C																												
4	เกาะกลาง,สองข้างทางถนนสาย D - F																												
5	เกาะสวนป่าส้ม - สนามห้วยรอบโรงอาหาร																												
6	อาคารดับเพลิง - บุรารักษ์ - ทับทิม - MS IP																												
7	OFFICE LUBE - QC 5 - LTU - LDU - LUT																												
8	PS PLANT - EBSM																												
9	WWT 3																												
11	สวนหย่อมหน้าแปลงมะกอก																												
12	สวนหย่อมสิ่งแวดล้อม																												
13	สนามหญ้าสวนหย่อมข้างมะตอย																												
14	โรงรอกน้ำ																												
15	สวนหย่อมนาโน																												
16	สวนหย่อมในพื้นที่ UHV .																												
17	สนามหญ้าเด็ก A และ B																												
18	สนามหญ้าสวนหย่อมหน้าป้าย																												
19	สนามหญ้ารอบสนามบอล																												
20	สนามหญ้าสวนหย่อมสโมสร- สวนสุขภาพ																												
21	สนามหญ้าสวนหย่อม รอบ Sport Complex																												
22	พื้นที่ศูนย์วัฒนธรรม																												

หมายเหตุ



วันหยุด



แผนปฏิบัติงาน



วันแต่งงาน

ลงชื่อ.....

[Signature]

(ผู้จัดทำแผนงาน)

(นายสนธยา บุญคำ)



ลำดับ	พื้นที่ปฏิบัติงาน	วันที่																														
		1	2	3	4	5	6	7	8	9	10	11	12	13	14	15	16	17	18	19	20	21	22	23	24	25	26	27	28	29	30	
1	เกาะกลาง,สองข้างทางสุขุมวิท-1 2-I 5																															
2	เกาะกลางถนนสาย B																															
3	เกาะกลางถนนสาย C																															
4	เกาะกลาง,สองข้างทางถนนสาย D - F																															
5	เกาะสวนป่าส้ม - สนามหญ้ารอบโรงอาหาร																															
6	อาคารดับเพลิง - บุณราคม - ทับทิม - MS IP																															
7	OFFICE LUBE - QC 5 - LTU - LDU - LUT																															
8	PS PLANT - EBSM																															
9	WWT 3																															
11	สวนหย่อมหน้าแปลงมะกอก																															
12	สวนหย่อมสิ่งแวดล้อม																															
13	สนามหญ้าสวนหย่อมขามะตอย																															
14	โรงกรองน้ำ																															
15	สวนหย่อมนาโน																															
16	สวนหย่อมในพื้นที่ UHV .																															
17	สนามหญ้าตึก A และ B																															
18	สนามหญ้าสวนหย่อมหน้าป้าย																															
19	สนามหญ้ารอบสนามบอล																															
20	สนามหญ้าสวนหย่อมสโมสร- สวนสุขภาพ																															
21	สนามหญ้าสวนหย่อม รอบ Sport Complex																															
22	พื้นที่ศูนย์วัฒนธรรม																															

หมายเหตุ



วันหยุด



แผนปฏิบัติงาน



วันทำงาน

ลงชื่อ.....

[Redacted Signature]

(ผู้จัดทำแผนงาน)

(นายสนธยา บุญคำ)



ลำดับ	พื้นที่ปฏิบัติงาน	วันที่																													
		1	2	3	4	5	6	7	8	9	10	11	12	13	14	15	16	17	18	19	20	21	22	23	24	25	26	27	28	29	30
1	เกาะกลาง,สองข้างทางสุขุมวิท- I 2-I 5																														
2	เกาะกลางถนนสาย B																														
3	เกาะกลางถนนสาย C																														
4	เกาะกลาง,สองข้างทางถนนสาย D - F																														
5	เกาะสวนป่าส้ม - สนามหญ้ารอบโรงอาหาร																														
6	อาคารคืบเพลิง - บุรณาคัม - ทับทิม - MS IP																														
7	OFFICE LUBE - QC 5 - LTU - LDU - LUT																														
8	PS PLANT - EBSM																														
9	WWT 3																														
11	สวนหย่อมหน้าแปลงมะกอก																														
12	สวนหย่อมสิ่งแวดล้อม																														
13	สนามหญ้าสวนหย่อมขามะตอย																														
14	โรงกรองน้ำ																														
15	สวนหย่อมนาโน																														
16	สวนหย่อมในพื้นที่ UHV .																														
17	สนามหญ้าเด็ก A และ B																														
18	สนามหญ้าสวนหย่อมหน้าป้าย																														
19	สนามหญ้ารอบสนามบอล																														
20	สนามหญ้าสวนหย่อมสโมสร- สวนสุขภาพ																														
21	สนามหญ้าสวนหย่อม รอบ Sport Complex																														
22	พื้นที่ศูนย์วัดกรรม																														

หมายเหตุ



วันหยุด



แผนปฏิบัติงาน



วันทำงาน

ลงชื่อ.....(ผู้จัดทำแผนงาน)

(นายสนธยา บุญคำ)



ลำดับ	พื้นที่ปฏิบัติงาน	วันที่																																
		1	2	3	4	5	6	7	8	9	10	11	12	13	14	15	16	17	18	19	20	21	22	23	24	25	26	27	28	29	30	31		
1	เกาะกลาง,สองข้างทางสุขุมวิท- I 2-I 5																																	
2	เกาะกลางถนนสาย B																																	
3	เกาะกลางถนนสาย C																																	
4	เกาะกลาง,สองข้างทางถนนสาย D - F																																	
5	เกาะสวนปาล์ม - สนามหญ้ารอบโรงอาหาร																																	
6	อาคารดับเพลิง - บุณราคม - ทับทิม - MS IP																																	
7	OFFICE LUBE - QC 5 - LTU - LDU - LUT																																	
8	PS PLANT - EBSM																																	
9	WWT 3																																	
11	สวนหย่อมหน้าแปลงมะกอก																																	
12	สวนหย่อมสิ่งแฉดล้อม																																	
13	สนามหญ้าสวนหย่อมยางมะตอย																																	
14	โรงกรองน้ำ																																	
15	สวนหย่อมนาโน																																	
16	สวนหย่อมในพื้นที่ UHV .																																	
17	สนามหญ้าตึก A และ B																																	
18	สนามหญ้าสวนหย่อมหน้าป้าย																																	
19	สนามหญ้ารอบสนามบอล																																	
20	สนามหญ้าสวนหย่อมสโมสร- สวนสุขภาพ																																	
21	สนามหญ้าสวนหย่อม รอบ Sport Complex																																	
22	พื้นที่ศูนย์นวัตกรรม																																	

หมายเหตุ



วันหยุด



แผนปฏิบัติงาน



วันทำงาน

ลงชื่อ.....(ผู้จัดทำแผนงาน)

(นายสนธยา บุญคำ)



เดือน มิถุนายน 2565

ลำดับ	พื้นที่ปฏิบัติงาน	วันที่																													
		1	2	3	4	5	6	7	8	9	10	11	12	13	14	15	16	17	18	19	20	21	22	23	24	25	26	27	28	29	30
1	เกาะกลาง,สองข้างทางสุขุมวิท- I 2-I 5																														
2	เกาะกลางถนนสาย B																														
3	เกาะกลางถนนสาย C																														
4	เกาะกลาง,สองข้างทางถนนสาย D - F																														
5	เกาะสวนปาล์ม - สนามหญ้ารอบโรงอาหาร																														
6	อาคารดับเพลิง - บุนราคม - ทับทิม - MS IP																														
7	OFFICE LUBE - QC 5 - LTU - LDU - LUT																														
8	PS PLANT - EBSM																														
9	WWT 3																														
11	สวนหย่อมหน้าแปลงมะกอก																														
12	สวนหย่อมสิ่งแวดล้อม																														
13	สนามหญ้าสวนหย่อมขางมะตอย																														
14	โรงกรองน้ำ																														
15	สวนหย่อมนาโน																														
16	สวนหย่อมในพื้นที่ UHV .																														
17	สนามหญ้าเด็ก A และ B																														
18	สนามหญ้าสวนหย่อมหน้าป้าย																														
19	สนามหญ้ารอบสนามบอล																														
20	สนามหญ้าสวนหย่อมสโมสร- สวนสุขภาพ																														
21	สนามหญ้าสวนหย่อม รอบ Sport Complex																														
22	พื้นที่ศูนย์วัฒนธรรม																														

หมายเหตุ



วันหยุด



แผนปฏิบัติงาน



วันทำงาน

ลงชื่อ.....

(นายสนธยา บุญคำ)

(ผู้จัดทำแผนงาน)



**เอกสารแนบที่ 79**

**ผลการตรวจวัดความเข้มข้นของมลสารที่ระบายออกจากปล่อง  
อย่างต่อเนื่อง (CEMs)**



MultiStation: Periodically: 01/01/2017 00:00-30/06/2017 23:59 Type: AVG 1 Hr.

	20	38.2	38.2	20	23.9	38.2	40	5.7	191	20	37.5	60	20	28.7	50.1
Date & Time	UHV-51CEM001 DUST	UHV-51CEM001 NOx 7%	UHV-51CEM001 SOx 7%	UHV-52CEM001 DUST	UHV-52CEM001 NOx 7%	UHV-52CEM001 SOx 7%	UHV-53CEM001 DUST	UHV-53CEM001 NOx 7%	UHV-53CEM001 SOx 7%	UHV-54CEM001 DUST	UHV-54CEM001 NOx 7%	UHV-54CEM001 SOx 7%	UHV-73CEM001 DUST	UHV-73CEM001 NOx 7%	UHV-73CEM001 SOx 7%
	mg/m3	ppm	ppm	mg/m3	ppm	ppm	mg/m3	ppm	ppm	mg/m3	ppm	ppm	mg/m3	ppm	ppm
01/01/2022 00:00	2.3	20.2	3.2	2.4	15.1	14.1	19.4	5.3	43.4	1.3	4.9	0	3.3	14.5	28.1
01/01/2022 01:00	2.3	20.2	3.2	2.4	15	14.1	18.6	5.4	41.3	1.4	5.1	0	3.3	14.7	28.5
01/01/2022 02:00	2.3	19.9	3.2	2.4	14.9	14.1	19.7	5.3	41.8	1.4	5	0	3.3	14.3	29.1
01/01/2022 03:00	2.3	19.7	3.1	2.3	14.8	14	19.4	5.4	42.9	1.3	5.1	0	3.3	14.6	26.9
01/01/2022 04:00	2.3	19.6	3.1	2.3	15	13.9	18.9	5.2	44	1.3	3.7	0	3.3	14	26.9
01/01/2022 05:00	2.2	19.7	3.2	2.2	14.9	13.8	18.8	5.3	42.8	1.3	0.3	0	3.3	14.6	27.1
01/01/2022 06:00	2.2	19.7	3.1	2.2	14.7	13.8	19.7	5.5	42.6	1.4	2.2	0	3.3	14.5	28.2
01/01/2022 07:00	2.2	19.7	3.2	2.2	14.6	14	20.4	5.3	43.2	1.3	5.3	0	3.3	14.4	28.6
01/01/2022 08:00	2.2	20.2	3.2	2	14.9	13.9	20.7	5.1	44.4	1.4	7.9	0	3.3	14.5	28.3
01/01/2022 09:00	2.2	20.1	3.1	2.1	15.3	14	20.3	5.1	42.3	2.9	9.1	0	3.3	14.8	27.8
01/01/2022 10:00	2.3	20.3	3.2	2.6	15.5	14	19.9	5	40.7	1.5	11.1	0	3.4	14.3	28.5
01/01/2022 11:00	2.3	20.3	3.2	3.3	15.4	14	18.9	5.1	42.1	1.5	10.5	0	3.4	14.9	28.4
01/01/2022 12:00	2.3	19.9	3.1	3.6	15.2	14.2	15.7	5.2	44.1	1.5	11.8	0	3.4	15	28.4
01/01/2022 13:00	2.3	19.4	3	3.8	14.8	14.2	17.1	5.3	43	1.4	12.8	0	3.3	15.5	28.1
01/01/2022 14:00	2.3	19.2	3	3.8	14.9	14.1	19	5.4	43.1	1.4	10.9	0	3.3	15.8	27.5
01/01/2022 15:00	2.3	19.2	3.1	2.5	14.9	14	19.3	5.4	43.1	1.4	10.3	0	3.3	15.6	28.5
01/01/2022 16:00	2.3	19.3	3.1	2.3	14.8	14	18	5.3	44.9	1.4	10.1	0	3.3	15.2	28.7
01/01/2022 17:00	2.4	18.1	3	2.4	14.4	13.7	17.6	5.5	42.7	1.4	8.9	0	3.3	13.4	29.8
01/01/2022 18:00	2.4	18.4	18	2.6	14.5	13.8	18.3	5.5	42.3	1.4	6.4	0	3.3	13.5	29.9
01/01/2022 19:00	2.4	18.8	5.2	2.7	14.4	13.8	20.6	5.5	42.9	1.4	6.6	0	3.3	13.5	29.5
01/01/2022 20:00	2.3	19.4	3.4	2.6	14.5	13.8	19.4	5.4	45.7	1.4	5.9	0	3.3	13.6	29.2
01/01/2022 21:00	2.3	19.4	3.1	2.5	14.5	13.9	19.3	5.4	43.7	1.4	5.4	0	3.3	14.1	28.2
01/01/2022 22:00	2.3	19.4	3.1	2.4	14.6	14	18.9	5.3	43.2	1.4	3.5	0	3.3	13.6	27.8
01/01/2022 23:00	2.3	19.4	3.1	2.4	14.8	14	19.8	5.3	43.1	1.4	0.2	0	3.3	14.5	27.1
02/01/2022 00:00	2.3	19.4	3.1	2.3	15	14	20.4	5.2	44	1.3	2.1	0	3.3	14.8	27.9
02/01/2022 01:00	2.4	19.5	3	2.3	14.8	13.8	19.6	5.2	42	1.3	4	0	3.3	14.7	27.3
02/01/2022 02:00	2.3	19.4	3	2.2	14.5	13.7	19.6	5.3	42	1.3	5.9	0	3.3	14.4	26.8
02/01/2022 03:00	2.3	19.4	3	2.2	14.4	13.7	19.8	5.2	42.5	1.4	4.9	0	3.3	14	26.4
02/01/2022 04:00	2.3	19.2	3.1	2.2	14.6	13.8	19.6	5	44.4	1.3	5.7	0	3.3	14	25.7
02/01/2022 05:00	2.3	19.1	3.1	2.3	14.8	14	18.9	5	43.8	1.3	3.9	0	3.3	14.4	25.5
02/01/2022 06:00	2.3	19.1	3.1	2.3	14.9	14.1	19.4	5.2	43.4	1.3	4.9	0	3.3	14	25.6
02/01/2022 07:00	2.3	19	3	2.2	14.4	14	20.6	5.3	42.3	1.3	4.5	0	3.3	14.1	27.1
02/01/2022 08:00	2.2	19.3	3	2	14.8	13.9	20.3	5.3	41.7	1.4	8.4	0	3.3	14.2	27.1
02/01/2022 09:00	2.2	20	3	2.2	15.3	14	20.7	5.1	42.6	2.9	8.9	0	3.3	13.9	27.1
02/01/2022 10:00	2.3	20.1	3	2.6	15.3	13.9	20.3	5	43.3	1.5	10.3	0	3.4	14.4	26.5
02/01/2022 11:00	2.3	19.7	2.9	3.2	15.2	13.9	19.1	5.2	43	1.5	12.4	0	3.3	15	26.5
02/01/2022 12:00	2.3	19.4	2.9	3.6	15	14.1	16.3	5.1	43.2	1.6	12.5	0	3.3	15.1	27.2
02/01/2022 13:00	2.3	19.3	2.8	3.6	14.6	13.9	16.3	5.2	44.6	1.5	12.4	0	3.3	15.1	27
02/01/2022 14:00	2.3	18.9	2.8	3.3	14.4	13.8	16.9	5.3	45.9	1.5	11.2	0	3.3	14.4	27.1
02/01/2022 15:00	2.3	19	2.9	2.6	14.4	13.8	19.3	5.4	44	1.5	10.7	0	3.3	13.1	29.3
02/01/2022 16:00	2.3	19.5	3	2.4	14.4	13.7	19.6	5.3	43.7	1.5	11.4	0	3.3	14.2	29
02/01/2022 17:00	2.3	19.3	2.9	2.3	14.4	13.8	18	5.2	43.6	1.5	2.2	0	3.3	15.1	28.1
02/01/2022 18:00	2.3	19.8	3	2.2	14.3	13.7	18.6	5.2	45.6	1.4	1.1	0	3.3	14.4	28.1
02/01/2022 19:00	2.3	19.6	3	2.4	14.3	13.7	19.6	5.2	43.3	1.4	4	0	3.3	14.8	27.3
02/01/2022 20:00	2.3	19.6	3.1	2.4	14.1	13.7	20.8	5.2	43.3	1.4	3.9	0	3.3	14.5	28.1
02/01/2022 21:00	2.3	19.7	2.9	2.4	13.9	13.7	18.1	5.3	43.8	1.4	5.7	0	3.3	14.3	27.2
02/01/2022 22:00	2.4	19.5	2.9	2.4	14	13.6	18.6	5.2	45.6	1.4	5.7	0	3.3	14.5	26.3
02/01/2022 23:00	2.4	19.4	3	2.4	14.3	13.6	20.3	5.3	43.1	1.5	5.3	0	3.3	14.5	25.9
03/01/2022 00:00	2.3	19.6	3	2.3	15.6	13.7	19.9	5.3	42.6	1.4	4.6	0	3.3	14.2	25.1
03/01/2022 01:00	2.4	19.7	3	2.3	15.3	13.8	20.2	5.2	42.6	1.4	4.5	0	3.3	14.1	24.9
03/01/2022 02:00	2.3	19.6	2.9	2.3	14.9	13.6	19.7	5.1	43.8	1.4	6.5	0	3.3	14.1	25.9

	20	38.2	38.2	20	23.9	38.2	40	5.7	191	20	37.5	60	20	28.7	50.1
Date & Time	UHV-51CEM001 DUST	UHV-51CEM001 NOx 7%	UHV-51CEM001 SOx 7%	UHV-52CEM001 DUST	UHV-52CEM001 NOx 7%	UHV-52CEM001 SOx 7%	UHV-53CEM001 DUST	UHV-53CEM001 NOx 7%	UHV-53CEM001 SOx 7%	UHV-54CEM001 DUST	UHV-54CEM001 NOx 7%	UHV-54CEM001 SOx 7%	UHV-73CEM001 DUST	UHV-73CEM001 NOx 7%	UHV-73CEM001 SOx 7%
	mg/m3	ppm	ppm	mg/m3	ppm	ppm	mg/m3	ppm	ppm	mg/m3	ppm	ppm	mg/m3	ppm	ppm
03/01/2022 03:00	2.3	19.8	2.9	2.2	15	13.6	20.1	5.3	42.2	1.3	5.3	0	3.3	14.1	26.1
03/01/2022 04:00	2.3	19.7	2.9	2.2	14.9	13.7	19.5	5.1	42.4	1.4	5.1	0	3.3	14.3	25.8
03/01/2022 05:00	2.3	20	2.9	2.3	15.3	13.7	20.1	5.1	42.5	1.4	6.3	0	3.3	14.6	25.8
03/01/2022 06:00	2.3	20.3	3	2.3	15.2	13.7	19.9	5	44.7	1.4	5.8	0	3.3	14.5	25
03/01/2022 07:00	2.2	19.9	2.9	2.1	15.1	13.8	19.5	5.2	42.9	1.4	5.6	0	3.3	14.7	24.1
03/01/2022 08:00	2.2	19.8	2.9	2	15.3	13.8	20	5.1	42.9	1.5	6.7	0	3.3	15.1	24.6
03/01/2022 09:00	2.3	20.2	2.8	2.2	15.3	13.6	20.9	5.1	42.7	2.8	10.8	0	3.3	13.7	25.9
03/01/2022 10:00	2.3	20.6	2.8	2.5	15.6	13.9	18.8	5	44.6	1.5	9.3	0	3.3	15.2	25
03/01/2022 11:00	2.3	20.2	2.8	2.9	15.7	13.9	19	5.1	43	1.6	6.4	0	3.3	14.9	25.4
03/01/2022 12:00	2.3	20	2.8	3.3	15.7	14	17.5	5.1	43.1	1.5	6.1	0	3.3	14.6	26.3
03/01/2022 13:00	2.3	19.9	2.8	3.7	15.4	14	17.3	5.1	43.3	1.5	14.8	0	3.3	15.5	25.5
03/01/2022 14:00	2.3	19.7	2.8	3.8	15.3	13.9	14.9	5.2	45.5	1.5	13.9	0	3.3	14.9	27.5
03/01/2022 15:00	2.3	19.4	2.8	2.6	15.1	14	16.9	5.3	43.9	1.5	11.9	0	3.3	14.8	26.9
03/01/2022 16:00	2.3	19.2	2.8	2.4	15	13.9	18	5.2	43.5	1.4	12.1	0	3.3	15.1	26
03/01/2022 17:00	2.4	19.6	2.8	2.1	15.1	14	18	5.2	43.4	1.4	8.9	0	3.3	14.7	26.1
03/01/2022 18:00	2.3	19.9	2.9	2.1	14.6	14.1	18.2	5	46.4	1.5	7.7	0	3.3	14.7	26.9
03/01/2022 19:00	2.3	19.7	2.9	2.1	14.4	14	19.9	5.1	44.5	1.5	8.4	0	3.3	14.7	27.2
03/01/2022 20:00	2.3	19.5	3	2.4	14.5	13.8	18.5	5.1	43.8	1.4	6.2	0	3.3	13.9	26.9
03/01/2022 21:00	2.4	19.5	3	2.5	14.5	14	19.2	5.1	43.5	1.5	7.8	0	3.3	14.4	25.8
03/01/2022 22:00	2.3	19.7	3	2.5	14.6	13.9	17.2	5	46.1	1.5	6	0	3.3	14.6	25.6
03/01/2022 23:00	2.4	19.9	2.9	2.4	14.2	13.8	18.3	5.1	44.5	1.5	4.7	0	3.3	14.1	26.2
04/01/2022 00:00	2.4	20	2.9	2.4	14.4	13.9	20.3	5.2	43.1	1.4	4.6	0	3.3	14.1	25.9
04/01/2022 01:00	2.4	20.1	3.1	2.4	14.5	14.1	19.4	5.1	43	1.4	4.9	0	3.3	14	25.5
04/01/2022 02:00	2.4	19.9	2.9	2.3	14.3	13.9	18.8	5	44.8	1.4	4	0	3.3	13.5	25.8
04/01/2022 03:00	2.3	19.8	2.9	2.3	14	13.8	18.7	5	43.7	1.3	4.8	0	3.3	14	25.8
04/01/2022 04:00	2.4	19.8	2.9	2.3	14.2	14	18.6	5	43.1	1.3	4.1	0	3.3	14.2	26.3
04/01/2022 05:00	2.3	20	2.9	2.3	14.4	14.1	19.6	5.1	43.3	1.4	3.3	0	3.3	13.5	26.4
04/01/2022 06:00	2.3	20.2	3	2.3	14.2	13.9	19.2	5	45.2	1.3	0.1	0	3.3	13.8	25.9
04/01/2022 07:00	2.3	20.1	2.9	2.2	14.5	14	19.6	5	43.9	1.4	2.3	0	3.3	14.3	26
04/01/2022 08:00	2.2	20	2.9	2.1	14.6	14	19	4.8	43.9	1.5	6.7	0	3.3	14.8	26.3
04/01/2022 09:00	2.3	20.2	2.9	2.2	14.7	14	18.8	4.9	43.8	2.9	8.9	0	3.4	14.4	28.3
04/01/2022 10:00	3.6	20.7	2.9	2.5	14.8	13.9	18.1	4.9	45.9	1.6	11.4	0	3.7	15	27.3
04/01/2022 11:00	2.3	20.9	2.9	3	14.7	14.1	29.2	5.1	45.1	1.5	13.2	0	3.5	15.8	26
04/01/2022 12:00	2.3	20.6	2.9	3.3	14.2	14.1	13.9	5.1	47.2	1.4	10.2	0	3.3	15.2	25.9
04/01/2022 13:00	2.3	20.4	2.9	3.7	14.3	13.9	15.9	5.1	45.6	1.4	10.9	0	3.3	15.7	26.9
04/01/2022 14:00	2.3	20	2.8	3.8	14.4	14.1	16	5	45.7	1.4	12.1	0	3.3	15.9	26.8
04/01/2022 15:00	2.3	19.6	2.8	2.8	14.3	14	17	4.9	46.3	1.4	11.5	0	3.3	15.4	29.1
04/01/2022 16:00	2.4	19.6	2.9	2.8	14.3	13.8	15.9	5.1	47.9	1.4	10.1	0	3.3	15.4	30.2
04/01/2022 17:00	2.4	19.8	3	2.6	14.1	13.8	14.2	4.9	46.9	1.3	7.4	0	3.3	15	29.1
04/01/2022 18:00	2.3	19.8	2.9	2.3	13.7	13.7	15.7	5	46.1	1.4	5	0	9.5	15	26.9
04/01/2022 19:00	2.3	19.8	2.9	2.2	14	13.9	17.2	5	45.9	1.4	6.9	0	3.3	15.3	26.4
04/01/2022 20:00	2.3	19.7	2.9	2.3	13.9	13.8	17.2	5	48.5	1.4	4.3	0	3.3	14.1	26.4
04/01/2022 21:00	2.3	19.9	2.9	2.4	13.9	14	16.7	5	46.5	1.4	5	0	3.3	14.2	26.2
04/01/2022 22:00	2.3	20.2	2.9	2.5	14.2	13.8	15.8	5.1	46.1	1.4	4.5	0	3.3	15	26.1
04/01/2022 23:00	2.3	20.1	2.9	2.4	14.2	14	16.6	5	46	1.4	2.7	0	3.3	13.6	26.2
05/01/2022 00:00	2.3	20	2.9	2.4	14.2	13.8	17.8	5	47.7	1.4	0.2	0	3.3	14.3	25.4
05/01/2022 01:00	2.3	20.6	3.1	2.2	14.1	13.8	17.7	4.9	46.3	1.3	0.9	0	3.3	13.9	25.5
05/01/2022 02:00	2.4	20.1	2.9	2.3	14.1	13.7	17.5	5	45.7	1.3	2	0	3.3	13.9	25.6
05/01/2022 03:00	2.3	19.9	2.9	2.2	14	13.7	18	4.9	45.7	1.3	3.2	0	3.3	14.2	25.4
05/01/2022 04:00	2.3	20	2.9	2.2	14	13.7	17.3	4.9	47.5	1.3	3.6	0	3.3	13.8	25.1
05/01/2022 05:00	2.3	20.1	2.9	2.2	13.9	13.7	17.4	4.8	46.4	1.3	3.8	0	3.3	14.2	25
05/01/2022 06:00	2.3	20.8	3.1	2.2	14.1	13.7	18.1	5	45.9	1.3	3.8	0	3.3	14.7	21.9



	20	38.2	38.2	20	23.9	38.2	40	5.7	191	20	37.5	60	20	28.7	50.1
Date & Time	UHV-51CEM001 DUST	UHV-51CEM001 NOx 7%	UHV-51CEM001 SOx 7%	UHV-52CEM001 DUST	UHV-52CEM001 NOx 7%	UHV-52CEM001 SOx 7%	UHV-53CEM001 DUST	UHV-53CEM001 NOx 7%	UHV-53CEM001 SOx 7%	UHV-54CEM001 DUST	UHV-54CEM001 NOx 7%	UHV-54CEM001 SOx 7%	UHV-73CEM001 DUST	UHV-73CEM001 NOx 7%	UHV-73CEM001 SOx 7%
	mg/m3	ppm	ppm	mg/m3	ppm	ppm	mg/m3	ppm	ppm	mg/m3	ppm	ppm	mg/m3	ppm	ppm
05/01/2022 07:00	2.3	20.3	2.9	2.2	14.1	13.9	18.9	5	46.4	1.3	3.7	0	3.3	14.7	23.1
05/01/2022 08:00	2.2	20.4	2.9	2.3	14.5	14.1	18.8	5	47.7	1.3	6	0	3.3	14.4	24.7
05/01/2022 09:00	2.2	20.7	2.9	2.4	15	14.1	18.7	5	46.9	2.9	7	0	3.3	14.5	24.8
05/01/2022 10:00	2.2	20.9	2.9	2.7	15.5	14.3	18.2	5	46.8	1.6	11.2	0	3.5	15.7	25.5
05/01/2022 11:00	2.3	21.3	2.8	3.2	15.4	14.3	17.1	5.1	46.4	1.6	12.2	0	3.7	16.5	25.6
05/01/2022 12:00	2.3	20.9	2.8	3.6	15	14.3	14.5	5.2	48.3	1.6	13.9	0	3.6	16.2	25.7
05/01/2022 13:00	2.3	20.6	2.8	3.7	14.4	14.4	12.5	5.3	47.8	1.5	12.9	0	3.3	14.4	26.7
05/01/2022 14:00	2.3	20.3	2.8	3.2	14.2	14.1	14.6	5.3	47.6	1.4	8.4	0	3.3	14.2	27.4
05/01/2022 15:00	2.3	20.3	2.8	2.7	14.3	14	17.1	5.4	47.6	1.5	9.5	0	3.3	13.8	29
05/01/2022 16:00	2.3	20	2.8	2.8	14.7	14.2	16.8	5.4	49	1.4	11.3	0	3.3	14.7	26.7
05/01/2022 17:00	2.4	20.3	2.8	2.6	14.3	14	15.1	5.3	48.6	1.4	7.7	0	3.3	15.3	26.5
05/01/2022 18:00	2.4	20.1	2.8	2.3	14	14	15.2	5.3	47.9	1.5	0.8	0	3.3	14.3	26.1
05/01/2022 19:00	2.4	20.1	2.8	2.5	13.9	13.9	16.6	5.4	47.8	1.4	0.1	0	3.3	14.3	25.5
05/01/2022 20:00	2.4	19.9	2.9	2.6	14.1	13.9	16.9	5.3	49.2	1.4	0.4	0	3.3	14.2	25.4
05/01/2022 21:00	2.3	20.3	2.9	2.5	14.6	14.1	15.7	5.5	48	1.4	2	0	3.3	14.3	25.6
05/01/2022 22:00	2.3	21.1	3.1	2.5	14.7	14.3	16.8	5.4	47.2	1.4	2.3	0	3.3	15	25.1
05/01/2022 23:00	2.3	20.7	2.9	2.6	14.5	14.4	18.2	5.3	46.7	1.4	3.3	0	3.3	14.7	25.5
06/01/2022 00:00	2.2	20.4	2.9	2.5	14.2	14.1	16.6	5.2	47.6	1.4	2.9	0	3.3	14.6	25.3
06/01/2022 01:00	2.3	20.2	2.9	2.4	14.3	14.2	16.3	5.2	46.9	1.4	2.7	0	3.3	14.4	25
06/01/2022 02:00	2.3	20.1	2.9	2.4	14.1	14	17.3	5.2	46.5	1.4	3.5	0	3.3	14.5	24.6
06/01/2022 03:00	2.3	19.8	2.9	2.4	14.2	14.2	17	5.2	46.5	1.3	3.3	0	3.3	14.5	21.9
06/01/2022 04:00	2.3	19.9	2.9	2.3	14.3	14.2	16.8	5.2	47.6	1.3	2.4	0	3.3	14.6	24.1
06/01/2022 05:00	2.3	20	2.9	2.3	14.2	14.2	17.5	5.3	48	1.4	2.9	0	3.3	14	24.6
06/01/2022 06:00	2.3	19.8	2.9	2.3	14.1	14.3	17.8	5.3	46.9	1.3	3.4	0	3.3	14.6	21.5
06/01/2022 07:00	2.2	19.1	2.8	2.2	13.9	14.3	17.4	5.3	46.9	1.4	3.2	0	3.3	14.3	24
06/01/2022 08:00	2.1	18.3	2.7	2	14.3	14.2	18.9	5.4	47.9	1.4	7.2	0	3.3	14.7	25.2
06/01/2022 09:00	2.2	18.3	2.5	2.3	15.2	14.5	18.2	5.3	48.3	2.9	8.3	0	3.5	14	24.7
06/01/2022 10:00	2.3	19.1	2.4	2.6	15.8	14.5	17.6	5.4	47	1.5	10.8	0	3.5	16.3	12.9
06/01/2022 11:00	2.3	19.2	2.4	3.2	15.4	14.3	15.8	5.4	46.5	1.5	5.8	0	3.5	16.3	13.6
06/01/2022 12:00	2.3	18.9	2.4	3.8	15.1	14.5	15.3	5.3	47.3	1.5	8.4	0	3.6	15.7	14.2
06/01/2022 13:00	2.3	18.5	2.3	4	14	14.5	11.6	5.4	48	1.5	12	0	3.4	14.6	13.7
06/01/2022 14:00	2.2	18.1	2.3	4.1	14.2	14.4	14.3	5.4	47.9	1.4	9.2	0	3.3	14.6	13.6
06/01/2022 15:00	2.2	17.9	2.3	3.1	15.1	14.5	16.1	5.5	47.4	1.4	12.5	0	3.3	14.8	14.3
06/01/2022 16:00	2.3	18.7	2.7	2.8	15.4	15.2	15.6	5.5	48.2	1.4	10.4	0	3.3	15.5	14.4
06/01/2022 17:00	2.4	19.9	2.7	2.6	14.5	14.4	15.6	5.4	49.8	1.4	8.6	0	3.3	15.3	14
06/01/2022 18:00	2.4	20.7	2.9	2.7	14.2	14.1	15.8	5.4	48.1	1.3	5.8	0	3.3	14.6	14.1
06/01/2022 19:00	2.4	20.5	2.8	2.7	14.4	14.3	16.2	5.5	47.6	1.4	4.2	0	3.3	14.2	14.4
06/01/2022 20:00	2.3	20.5	2.8	2.7	14.5	14.5	17.9	5.4	48.1	1.4	4.7	0	3.3	13.9	14.3
06/01/2022 21:00	2.4	20.6	2.7	2.6	14.2	14.5	17.5	5.5	50.1	1.3	4.8	0	3.3	13.8	14
06/01/2022 22:00	2.3	20.5	2.7	2.6	14.3	14.6	18.2	5.3	48.1	1.4	4.7	0	3.3	14	13.8
06/01/2022 23:00	2.3	20.5	2.8	2.6	14.3	14.7	19.1	5.2	47.3	1.4	3.6	0	3.3	14.1	13.7
07/01/2022 00:00	2.3	20.3	2.8	2.6	14.1	14.5	19.2	5.1	47.1	1.3	3.5	0	3.3	13.9	13.5
07/01/2022 01:00	2.3	20.1	2.8	2.6	13.9	14.4	18	5.2	49.3	1.3	3.6	0	3.3	14.2	13.3
07/01/2022 02:00	2.3	20	2.8	2.5	13.7	14.3	17.9	5.3	47.2	1.3	3.1	0	3.3	13.8	13.4
07/01/2022 03:00	2.3	20.1	2.8	2.5	13.8	14.5	18.4	5.3	47.3	1.3	3	0	3.3	13.8	13.9
07/01/2022 04:00	2.3	20	2.8	2.6	13.6	14.5	19.3	5.2	47.4	1.3	2.7	0	3.3	13.8	13.7
07/01/2022 05:00	2.3	20.1	2.8	2.5	13.6	14.5	18.7	5.1	49.1	1.4	0.7	0	3.3	13.6	13.6
07/01/2022 06:00	2.3	20.2	2.8	2.5	13.7	14.5	19	5.1	47.4	1.4	0.1	0	3.3	13.8	12.1
07/01/2022 07:00	2.2	20.4	2.8	2.3	14.1	14.5	18.9	5.3	47.1	1.3	1.4	0	3.3	13.8	12.2
07/01/2022 08:00	2.1	21.2	3.1	2	14.6	14.4	17.6	5.1	47.6	1.4	4.7	0	3.3	14	12.5
07/01/2022 09:00	2.2	20.8	2.8	2.1	14.8	14.3	18.2	5.1	49.9	3	8.5	0	3.9	14.3	12.3
07/01/2022 10:00	2.4	21	2.7	2.4	15	14.3	17.5	5.2	47.9	1.6	9.7	0	4.7	14.7	9.8

	20	38.2	38.2	20	23.9	38.2	40	5.7	191	20	37.5	60	20	28.7	50.1
Date & Time	UHV-51CEM001	UHV-51CEM001	UHV-51CEM001	UHV-52CEM001	UHV-52CEM001	UHV-52CEM001	UHV-53CEM001	UHV-53CEM001	UHV-53CEM001	UHV-54CEM001	UHV-54CEM001	UHV-54CEM001	UHV-73CEM001	UHV-73CEM001	UHV-73CEM001
	DUST	Nox 7%	SOx 7%	DUST	Nox 7%	SOx 7%	DUST	Nox 7%	SOx 7%	DUST	Nox 7%	SOx 7%	DUST	Nox 7%	SOx 7%
	mg/m3	ppm	ppm	mg/m3	ppm	ppm	mg/m3	ppm	ppm	mg/m3	ppm	ppm	mg/m3	ppm	ppm
07/01/2022 11:00	2.3	21.1	2.8	3.2	14.7	14.5	16.6	5.2	47.8	1.5	9.3	0	3.6	<Samp	<Samp
07/01/2022 12:00	2.3	20.8	2.7	3.4	14.4	14.2	16.5	5.2	47.6	1.5	11	0	3.6	15.1	10.4
07/01/2022 13:00	2.3	20.7	2.7	3.8	14.4	14.5	14.8	5.2	50.1	1.5	10.5	0	3.4	13.1	7.8
07/01/2022 14:00	2.3	20.4	2.7	4	14.6	14.4	16.8	5.3	47.9	1.5	11.6	0	3.3	12.9	7.1
07/01/2022 15:00	2.3	20.2	2.7	2.9	14.4	14.3	17.3	5.2	47.8	1.5	11.1	0	3.3	12.5	7.4
07/01/2022 16:00	2.4	20.2	2.7	2.9	14.5	14.3	15.9	5.2	47.7	1.4	7.5	0	3.3	12.1	7.8
07/01/2022 17:00	2.4	20.2	2.8	2.9	14.4	14.4	14.8	5.2	50.5	1.4	6.4	0	3.3	12.3	7.2
07/01/2022 18:00	2.4	21.3	3	2.8	14.2	14.2	16.1	5.3	48.3	1.4	6.1	0	3.3	12.1	7.4
07/01/2022 19:00	2.4	20.5	2.8	2.7	14.1	14.3	18	5.3	48.1	1.5	4	0	3.3	11.9	7.1
07/01/2022 20:00	2.4	20.3	2.9	2.7	14.1	14.3	18.5	5.3	47.8	1.5	5.4	0	3.3	12	6.5
07/01/2022 21:00	2.3	20.3	2.9	2.6	14.2	14.3	18.4	5.2	50.5	1.5	5.1	0	3.3	12	6.5
07/01/2022 22:00	2.3	20.4	2.8	2.6	14.2	14.3	17	5.1	47.7	1.4	5.2	0	3.3	12	6.5
07/01/2022 23:00	2.3	20.6	2.9	2.6	14.2	14.4	16.8	5.1	47.5	1.5	3.6	0	3.3	12	6.5
08/01/2022 00:00	2.3	20.4	2.9	2.5	14.1	14.4	17.2	5.1	47.6	1.5	0.7	0	3.3	12	6.5
08/01/2022 01:00	2.3	20.4	2.8	2.5	14.2	14.3	19	5.1	50.1	1.4	0	0	3.3	12	6.5
08/01/2022 02:00	2.3	20.4	2.8	2.5	14.1	14.3	16.7	5	48.2	1.4	0.6	0	3.3	12	6.5
08/01/2022 03:00	2.3	20.3	2.9	2.5	14	14.4	17.8	5	47.5	1.4	2.1	0	3.3	12	6.5
08/01/2022 04:00	2.3	20.4	2.9	2.4	14.1	14.4	17.1	4.9	50.2	1.4	3.7	0	3.3	12	6.5
08/01/2022 05:00	2.3	20.4	2.9	2.3	14	14.3	17.7	4.9	47.6	1.4	3.4	0	3.3	12	6.5
08/01/2022 06:00	2.3	20.2	2.9	2.3	14	14.3	17.4	4.9	47.4	1.4	3.6	0	3.3	12	6.5
08/01/2022 07:00	2.2	20.3	3	2.2	14	14.3	18	5	47.6	1.4	3.3	0	3.3	12	6.5
08/01/2022 08:00	2.1	20.3	3	2.1	14.2	14.3	18.2	5.1	49.9	1.5	7	0	3.3	12	6.5
08/01/2022 09:00	2.2	20.8	2.9	2.1	15	14.5	18.3	5.1	47.6	3	9.2	0	3.3	12	6.5
08/01/2022 10:00	3.7	21.5	2.8	2.4	15.3	14.4	19.9	5.1	47.5	1.6	12.1	0	3.3	12	6.5
08/01/2022 11:00	2.3	21.4	2.8	3.2	14.9	14.5	13.7	5.1	47.6	1.6	12.6	0	3.3	12	6.5
08/01/2022 12:00	2.3	21.1	2.8	3.5	14.5	14.4	14.3	5.1	49.8	1.5	12.1	0	3.3	12	6.5
08/01/2022 13:00	2.3	20.9	2.7	3.8	14.6	14.5	16	5.2	47.5	1.5	12.7	0	3.3	12	6.5
08/01/2022 14:00	2.2	20.5	2.7	4	14.9	14.5	30.1	5.2	47.1	1.5	14.6	0	3.3	12	6.5
08/01/2022 15:00	2.3	20.1	2.7	2.8	14.6	14.4	15.6	5.3	47.3	1.5	14.1	0	3.3	12	6.5
08/01/2022 16:00	2.4	19.9	2.8	2.9	14.3	14.1	15.5	5.2	49.9	1.5	11.6	0	3.3	12	6.5
08/01/2022 17:00	2.4	20.7	3	2.9	14.8	14.3	14.2	5.1	46.9	1.4	7	0	3.3	12	6.5
08/01/2022 18:00	2.4	20.3	2.9	2.7	14.2	14.3	15.4	5.2	46.6	1.4	3.9	0	3.3	12	6.5
08/01/2022 19:00	2.3	20.4	2.8	2.7	14.3	14.3	16.1	5.2	46.8	1.5	0.2	0	3.3	12	6.5
08/01/2022 20:00	2.3	20.4	2.9	2.7	14.4	14.4	16.8	5.2	49.2	1.4	0.3	0	3.3	12	6.5
08/01/2022 21:00	2.3	20.3	2.8	2.6	14.4	14.5	15.7	5.1	47.3	1.4	2.3	0	3.3	12	6.5
08/01/2022 22:00	2.3	20.3	2.8	2.5	14.1	14.4	17	5	47.2	1.5	4.5	0	3.3	12	6.5
08/01/2022 23:00	2.3	20.3	2.8	2.5	14.2	14.3	17.3	5	46.8	1.5	4	0	3.3	12	6.5
09/01/2022 00:00	2.3	20.1	2.9	2.5	14.2	14.3	18.8	5.1	49.1	1.4	3	0	3.3	12	6.5
09/01/2022 01:00	2.3	20	2.9	2.6	14.1	14.3	17.7	5	46.8	1.5	2.5	0	3.3	12	6.5
09/01/2022 02:00	2.3	20.1	2.9	2.6	14.3	14.5	18	5.1	46.2	1.4	3.5	0	3.3	12	6.5
09/01/2022 03:00	2.2	20.1	2.9	2.5	14.2	14.4	19.1	5	46.3	1.4	3.2	0	3.3	12	6.5
09/01/2022 04:00	2.2	19.9	2.9	2.5	14.1	14.3	17.4	5	48.6	1.4	3.3	0	3.3	12	6.5
09/01/2022 05:00	2.3	19.8	2.9	2.4	13.9	14.3	18	5	47.1	1.4	2.7	0	3.3	12	6.5
09/01/2022 06:00	2.3	19.8	2.9	2.5	13.8	14.3	18.1	5	46.3	1.4	3.1	0	3.3	12	6.5
09/01/2022 07:00	2.2	20.1	3.1	2.4	13.8	14.5	17.8	5	46.4	1.4	4.4	0	3.3	12	6.5
09/01/2022 08:00	2.1	20.2	2.9	2.2	14.3	14.5	17.8	5	49	1.6	7.2	0	3.3	12	6.5
09/01/2022 09:00	2.3	20.6	2.9	2.1	14.9	14.5	17.6	4.3	50.3	3	11	0	3.3	12	6.5
09/01/2022 10:00	2.3	21.3	2.8	2.5	15.4	14.3	15.9	4.2	49.5	1.5	12.9	0	3.3	12	6.5
09/01/2022 11:00	2.3	21.6	2.8	3.2	15.7	14.4	14.7	4.1	49	1.5	15.3	0	3.3	12	6.5
09/01/2022 12:00	2.3	20.8	2.7	3.9	14.8	14.8	12.4	4.1	51.8	1.5	10.6	0	3.3	12	6.5
09/01/2022 13:00	2.3	20.5	2.7	3.9	14.3	14.7	13.3	4.5	50.1	1.5	1.8	0	3.3	12	6.5
09/01/2022 14:00	2.3	20.7	2.7	4	14.8	14.5	15.9	4.8	48.7	1.4	4.4	0	3.3	12	6.5



	20	38.2	38.2	20	23.9	38.2	40	5.7	191	20	37.5	60	20	28.7	50.1
Date & Time	UHV-51CEM001	UHV-51CEM001	UHV-51CEM001	UHV-52CEM001	UHV-52CEM001	UHV-52CEM001	UHV-53CEM001	UHV-53CEM001	UHV-53CEM001	UHV-54CEM001	UHV-54CEM001	UHV-54CEM001	UHV-73CEM001	UHV-73CEM001	UHV-73CEM001
	DUST	NOx 7%	SOx 7%	DUST	NOx 7%	SOx 7%	DUST	NOx 7%	SOx 7%	DUST	NOx 7%	SOx 7%	DUST	NOx 7%	SOx 7%
	mg/m3	ppm	ppm	mg/m3	ppm	ppm	mg/m3	ppm	ppm	mg/m3	ppm	ppm	mg/m3	ppm	ppm
09/01/2022 15:00	2.2	20.8	2.7	3	15.9	14.7	18.1	4.9	48.1	1.5	11	0	3.3	12	6.5
09/01/2022 16:00	2.3	20.4	2.7	2.5	14.9	14.4	16.8	4.9	50.9	1.5	11.1	0	3.3	12	6.5
09/01/2022 17:00	2.4	20.3	2.7	2.7	14.3	14.1	16.9	4.9	49.8	1.4	8.1	0	3.3	12	6.5
09/01/2022 18:00	2.4	20.2	2.8	2.7	14	14	17.9	4.9	48.9	1.4	4.4	0	3.3	12	6.5
09/01/2022 19:00	2.3	20.8	3	2.7	14.3	14.2	20.3	5.1	47.6	1.5	4.9	0	3.3	12	6.5
09/01/2022 20:00	2.4	20.4	2.9	2.7	14.2	14.4	20.3	5	49.6	1.4	5	0	3.3	12	6.5
09/01/2022 21:00	2.3	20.5	2.8	2.6	14.2	14.4	18.7	5.1	47.8	1.5	5	0	3.3	12	6.5
09/01/2022 22:00	2.2	20.6	2.7	2.5	14.4	14.4	19.6	5	46.6	1.5	4.7	0	3.3	12	6.5
09/01/2022 23:00	2.3	20.7	2.8	2.6	14.4	14.5	19.3	5	46.4	1.4	3.5	0	3.3	12	6.5
10/01/2022 00:00	2.3	20.3	2.8	2.6	14.3	14.5	21.1	5	48.3	1.4	3	0	3.3	12	6.5
10/01/2022 01:00	2.3	20.3	2.8	2.5	14.2	14.5	20.7	5	47.4	1.5	4.6	0	3.3	12	6.5
10/01/2022 02:00	2.3	20.2	2.8	2.5	14	14.5	20.5	5	46.2	1.5	3.8	0	3.3	12	6.5
10/01/2022 03:00	2.3	20.3	2.8	2.5	14.1	14.5	20.5	4.8	48.9	1.5	2.8	0	3.3	12	6.5
10/01/2022 04:00	2.3	20.6	3	2.5	14	14.6	20.9	4.8	46.8	1.4	3.2	0	3.3	12	6.5
10/01/2022 05:00	2.3	20	2.9	2.5	13.9	14.6	20.7	4.9	46.3	1.3	2.9	0	3.3	12	6.5
10/01/2022 06:00	2.2	19.9	2.9	2.5	14	14.6	21.2	4.7	46.1	1.4	2	0	3.3	12	6.5
10/01/2022 07:00	2.2	19.9	2.9	2.3	13.8	14.6	20.7	4.6	49	1.4	0	0	3.3	12	6.5
10/01/2022 08:00	2.1	20.1	2.9	2.2	14.4	14.7	21.6	4.8	46.7	1.5	1.3	0	3.3	12	6.5
10/01/2022 09:00	2.2	20.6	2.8	2.3	15.2	14.8	20.1	4.8	46.5	3	5	0	3.3	12	6.5
10/01/2022 10:00	2.3	<Samp	<Samp	2.6	15.2	14.7	19.3	4.8	46.3	1.6	10.2	0	3.3	12	6.5
10/01/2022 11:00	2.3	25.4	19.7	28.5	15.2	15	15.7	4.9	48.8	1.6	11.7	0	3.3	12	6.5
10/01/2022 12:00	2.3	13.5	0.8	21.4	14.5	14.9	15.7	4.9	47.6	1.5	10	0	3.3	12	6.5
10/01/2022 13:00	2.2	12.4	0	23.9	14.2	14.2	17.7	4.9	46.9	1.4	12	0	3.3	12	6.5
10/01/2022 14:00	2.2	12.4	0	33.8	14.3	14.2	16.4	4.9	47	1.5	11.8	0	3.3	12	6.5
10/01/2022 15:00	2.1	12.2	0	19.9	14.4	14.2	16.5	5	49.7	1.5	11.9	0	3.3	12	6.5
10/01/2022 16:00	2.2	12.1	0	11.4	14.6	14.3	17.7	5	48.4	1.5	11.9	0	3.3	12	6.5
10/01/2022 17:00	2.3	12.3	0	2.7	14.5	14.4	16.5	4.9	47.7	1.4	8.5	0	3.3	12	6.5
10/01/2022 18:00	2.5	12.4	0	2.7	14.5	14.4	17.3	4.9	47	1.5	6	0	3.3	12	6.5
10/01/2022 19:00	2.4	12.3	0	2.7	14.3	14.3	17.9	5	49.5	1.5	5.2	0	3.3	12	6.5
10/01/2022 20:00	2.4	12.3	0	2.6	14.4	14.3	19.3	4.9	47.8	1.4	7.2	0	3.3	12	6.5
10/01/2022 21:00	2.4	12.4	0	2.5	14.5	14.5	19.1	4.9	47.2	1.5	5.7	0	3.3	12	6.5
10/01/2022 22:00	2.4	12.3	0	2.6	14.5	14.6	19.8	4.9	46.7	1.5	6.1	0	3.3	12	6.5
10/01/2022 23:00	2.4	12.3	0	2.6	14.4	14.6	18.3	4.9	49.1	1.5	5.5	0	3.3	12	6.5
11/01/2022 00:00	2.4	12.3	0	2.5	14.5	14.6	18.8	4.8	47.7	1.5	4.3	0	3.3	12	6.5
11/01/2022 01:00	2.4	12.3	0	2.6	14.4	14.5	19.4	4.8	46.9	1.5	3.1	0	3.3	12	6.5
11/01/2022 02:00	2.3	12.3	0	2.5	14.4	14.5	19.5	4.8	46.5	1.5	0.1	0	3.3	12	6.5
11/01/2022 03:00	2.4	12.1	0	2.6	14.3	14.6	20.1	4.8	48.1	1.5	0.4	0	3.3	12	6.5
11/01/2022 04:00	2.4	12.1	0	2.5	14.2	14.6	20.5	4.8	47	1.4	1.9	0	3.3	12	6.5
11/01/2022 05:00	2.3	12.1	0	2.5	14.1	14.6	20.1	4.7	46.4	1.5	3	0	3.3	12	6.5
11/01/2022 06:00	2.3	12.2	0	2.6	13.9	14.6	19.3	4.7	46.5	1.5	3.6	0	3.3	12	6.5
11/01/2022 07:00	2.2	12.2	0	2.5	14	14.6	20.2	4.7	48.2	1.4	3.4	0	3.3	12	6.5
11/01/2022 08:00	2.2	12.3	0	2.3	14.6	14.6	22.5	4.9	47.3	1.5	6.6	0	3.3	12	6.5
11/01/2022 09:00	2.3	12.3	0	2.1	14.9	14.8	20.6	4.8	46.6	3	7.8	0	3.3	12	6.5
11/01/2022 10:00	2.4	12.4	0	2.5	15	14.8	17.7	4.8	46.6	1.6	8.8	0	3.3	12	6.5
11/01/2022 11:00	2.4	12.3	0	3	<Samp	<Samp	17.3	4.8	48.8	1.5	8.1	0	3.3	12	6.5
11/01/2022 12:00	2.2	12.3	0	3.3	13	0.1	16	4.7	48.3	1.5	7.5	0	3.3	12	6.5
11/01/2022 13:00	2.2	12.3	0	3.4	12.4	0	17.6	4.9	46.9	1.5	10.8	0	3.3	12	6.5
11/01/2022 14:00	2.2	12	0	3.7	12.1	0	17.6	4.8	46.9	1.5	11.1	0	3.3	12	6.5
11/01/2022 15:00	2.2	11.8	0	2.8	12.1	0	17.7	4.9	48.5	1.5	8.3	0	3.3	12	6.5
11/01/2022 16:00	2.2	11.7	0	2.6	12.1	0	16.7	4.8	48.3	1.5	7.3	0	3.3	12	6.5
11/01/2022 17:00	2.3	11.9	0	2.5	12.3	0	17.6	4.9	46.8	1.5	6.6	0	3.3	12	6.5
11/01/2022 18:00	2.4	11.9	0	2.6	12.1	0	17.6	4.8	46.7	1.5	4.1	0	3.3	12	6.5

	20	38.2	38.2	20	23.9	38.2	40	5.7	191	20	37.5	60	20	28.7	50.1
Date & Time	UHV-51CEM001	UHV-51CEM001	UHV-51CEM001	UHV-52CEM001	UHV-52CEM001	UHV-52CEM001	UHV-53CEM001	UHV-53CEM001	UHV-53CEM001	UHV-54CEM001	UHV-54CEM001	UHV-54CEM001	UHV-73CEM001	UHV-73CEM001	UHV-73CEM001
	DUST	NOx 7%	SOx 7%	DUST	NOx 7%	SOx 7%	DUST	NOx 7%	SOx 7%	DUST	NOx 7%	SOx 7%	DUST	NOx 7%	SOx 7%
	mg/m3	ppm	ppm	mg/m3	ppm	ppm	mg/m3	ppm	ppm	mg/m3	ppm	ppm	mg/m3	ppm	ppm
11/01/2022 19:00	2.5	12	0	2.6	11.9	0	18.3	4.9	47.4	1.5	3.5	0	3.3	12	6.5
11/01/2022 20:00	2.4	11.9	0	2.5	12	0	18.9	5	47.6	1.5	0.6	0	3.3	12	6.5
11/01/2022 21:00	2.4	11.9	0	2.5	11.9	0	20.3	4.9	46.4	1.5	0.8	0	3.3	12	6.5
11/01/2022 22:00	2.4	11.9	0	2.4	11.8	0	19.4	4.8	46.4	1.5	2.2	0	3.3	12	6.5
11/01/2022 23:00	2.4	11.9	0	2.2	11.7	0.1	19.3	4.8	47.5	1.5	3.1	0	3.3	12	6.5
12/01/2022 00:00	2.4	11.8	0	2.2	11.8	0.1	19.1	4.8	48.2	1.5	3	0	3.3	12	6.5
12/01/2022 01:00	2.4	11.8	0	2.2	11.7	0.1	19.7	4.8	46.5	1.5	3.5	0	3.3	12	6.5
12/01/2022 02:00	2.3	11.9	0	2.3	11.9	0.1	20.1	4.8	46.3	1.5	3.2	0	3.3	12	6.5
12/01/2022 03:00	2.4	11.9	0	2.5	11.8	0.1	19.2	4.8	47.3	1.5	1.8	0	3.3	12	6.5
12/01/2022 04:00	2.4	11.9	0	2.5	11.7	0.1	18.5	4.8	48.4	1.6	2.3	0	3.3	12	6.5
12/01/2022 05:00	2.3	11.9	0	2.5	11.8	0.1	19.7	4.8	46.5	1.5	1.7	0	3.3	12	6.5
12/01/2022 06:00	2.3	11.9	0	2.5	11.9	0.1	19.2	4.8	46.4	1.5	1.8	0	3.3	12	6.5
12/01/2022 07:00	2.3	11.9	0	2.6	12.3	0.1	19.1	4.8	47	1.5	3.1	0	3.3	12	6.5
12/01/2022 08:00	2.2	11.9	0	2.3	12.3	0.1	21.2	4.9	47.9	1.6	5.3	0	3.3	12	6.5
12/01/2022 09:00	2.3	12	0	2.3	12.3	0.1	20	4.8	46.9	3	6.9	0	3.3	12	6.5
12/01/2022 10:00	3.7	12.2	0	2.8	12.3	0.1	19.3	4.8	46.7	1.5	9	0	3.3	12	6.5
12/01/2022 11:00	2.4	12.5	0	3.3	12.1	0.1	16.5	4.8	47.3	1.5	11.6	0	3.3	12	6.5
12/01/2022 12:00	2.4	12.3	0	3.9	11.8	0.1	16.3	4.8	49.1	1.6	12.1	0	3.3	12	6.5
12/01/2022 13:00	2.4	12	0	4.1	11.5	0.1	15.9	4.9	47	1.5	11.2	0	3.3	12	6.5
12/01/2022 14:00	2.4	11.9	0	4.1	11.9	0.1	16.8	5.1	46.9	1.6	5.7	0	3.3	12	6.5
12/01/2022 15:00	2.4	11.7	0	3.2	12	0.1	18.6	5	47	1.5	1	0	3.3	12	6.5
12/01/2022 16:00	2.4	11.6	0	2.8	11.7	0.1	18.4	4.9	46.5	1.4	1.8	0	3.3	12	6.5
12/01/2022 17:00	2.4	11.7	0	2.5	11.2	0.1	31.3	4.8	44.3	1.5	3.5	0	3.3	12	6.5
12/01/2022 18:00	2.4	11.8	0	2.2	11.3	0.1	18.6	4.8	43.8	1.5	3.6	0	3.3	12	6.5
12/01/2022 19:00	2.4	11.8	0	2.5	11.3	0.1	19.4	4.7	44.7	1.5	4.8	0	3.3	12	6.5
12/01/2022 20:00	2.5	11.8	0	2.5	11.5	0.1	18.1	4.8	47	1.5	3.6	0	3.3	12	6.5
12/01/2022 21:00	2.4	11.9	0	2.2	11.6	0.1	18.8	5	45.2	1.6	3.6	0	3.3	12	6.5
12/01/2022 22:00	2.4	11.9	0	2.4	11.5	0.1	20.8	5	45.6	1.5	3.6	0	3.3	12	6.5
12/01/2022 23:00	2.4	11.8	0	2.5	11.7	0.1	19.6	5	46.4	1.5	3	0	3.3	12	6.5
13/01/2022 00:00	2.4	11.9	0	2.6	12.5	0.1	19.4	4.9	49.2	1.5	3.3	0	3.3	12	6.5
13/01/2022 01:00	2.4	11.9	0	2.7	12.3	0.1	19	4.8	46.3	1.5	3.5	0	3.3	12	6.5
13/01/2022 02:00	2.4	11.9	0	2.6	12.2	0.1	18.5	4.8	46.1	1.5	2.2	0	3.3	12	6.5
13/01/2022 03:00	2.4	11.9	0	2.5	12.1	0.1	18.7	4.8	46.4	1.5	2.8	0	3.3	12	6.5
13/01/2022 04:00	2.4	11.9	0	2.5	12.2	0.1	18.1	4.7	48.9	1.5	2.1	0	3.3	12	6.5
13/01/2022 05:00	2.4	11.9	0	2.6	12.5	0.1	19.1	4.9	46.9	1.5	1.7	0	3.3	12	6.5
13/01/2022 06:00	2.4	11.9	0	2.7	12.3	0.1	19	4.8	46.4	1.5	1.9	0	3.3	12	6.5
13/01/2022 07:00	2.4	11.8	0	2.5	12.3	0.1	19.9	4.8	46.5	1.5	1.7	0	3.3	12	6.5
13/01/2022 08:00	2.4	11.8	0	2.2	12.7	0.1	20.7	4.9	48.8	1.5	1.9	0	3.3	12	6.5
13/01/2022 09:00	2.3	12	0	2.3	12.7	0.1	19.8	4.8	47.1	3	0.6	0	3.3	12	6.5
13/01/2022 10:00	2.4	12.5	0	2.4	12.9	0.1	18.6	2.8	14	1.5	<Samp	<Samp	3.3	12	6.5
13/01/2022 11:00	2.4	12.3	0	3.3	13.1	0.1	16.3	2.2	3.2	1.5	31.4	11.6	3.3	12	6.5
13/01/2022 12:00	2.4	12.2	0	3.4	12.9	0.1	16.4	2.3	3.7	1.5	27.2	1.7	3.3	12	6.5
13/01/2022 13:00	2.4	12.2	0	3.8	12.7	0.1	17.3	2.2	4.1	1.5	27.3	1.5	3.3	12	6.5
13/01/2022 14:00	2.4	11.9	0	4.2	13	0.1	16.8	2.2	4.5	1.5	26.8	1.5	3.3	12	6.5
13/01/2022 15:00	2.4	11.8	0	3.3	12.7	0.1	16.4	1.8	1.5	1.4	25.3	1.9	3.3	12	6.5
13/01/2022 16:00	2.4	11.8	0	2.7	12.5	0.1	16.8	1	0.4	1.5	26	1.4	3.3	12	6.5
13/01/2022 17:00	2.4	12	0	2.5	12.4	0.1	16	0	0	1.4	25.5	1.3	3.3	12	6.5
13/01/2022 18:00	2.5	12.1	0	2.7	12.3	0.1	18.4	0	0	1.4	23.9	1.4	3.3	12	6.5
13/01/2022 19:00	2.5	12.1	0	2.8	12.3	0.1	17.7	0	0	1.4	23.7	1.4	3.3	12	6.5
13/01/2022 20:00	2.5	12.2	0	2.8	12.5	0.1	16.6	0	0	1.5	24.2	1.4	3.3	12	6.5
13/01/2022 21:00	2.4	12.1	0	2.7	12.5	0.1	17.5	0	0	1.5	24.4	1.4	3.3	12	6.5
13/01/2022 22:00	2.5	12.2	0	2.6	12.5	0.1	19.1	0	0	1.5	25.1	1.4	3.3	12	6.5



	20	38.2	38.2	20	23.9	38.2	40	5.7	191	20	37.5	60	20	28.7	50.1
Date & Time	UHV-51CEM001 DUST	UHV-51CEM001 NOx 7%	UHV-51CEM001 SOx 7%	UHV-52CEM001 DUST	UHV-52CEM001 NOx 7%	UHV-52CEM001 SOx 7%	UHV-53CEM001 DUST	UHV-53CEM001 NOx 7%	UHV-53CEM001 SOx 7%	UHV-54CEM001 DUST	UHV-54CEM001 NOx 7%	UHV-54CEM001 SOx 7%	UHV-73CEM001 DUST	UHV-73CEM001 NOx 7%	UHV-73CEM001 SOx 7%
	mg/m3	ppm	ppm	mg/m3	ppm	ppm	mg/m3	ppm	ppm	mg/m3	ppm	ppm	mg/m3	ppm	ppm
13/01/2022 23:00	2.4	12.1	0	2.6	12.3	0.1	17.6	0	0	1.5	24.9	1.5	3.3	12	6.5
14/01/2022 00:00	2.4	12.1	0	2.6	12.1	0.1	16.8	0	0	1.5	25	1.5	3.3	12	6.5
14/01/2022 01:00	2.4	12.1	0	2.6	12.2	0.1	17.8	0	0	1.5	24.6	1.5	3.3	12	6.5
14/01/2022 02:00	2.4	12.1	0	2.7	12.3	0.1	18.5	0	0	1.5	22.6	1.5	3.3	12	6.5
14/01/2022 03:00	2.5	11.9	0	2.8	12.2	0.1	17.7	0	0	1.5	16.7	1.5	3.3	12	6.5
14/01/2022 04:00	2.4	12	0	2.7	12.3	0.1	18	0	0	1.4	18.3	1.4	3.3	12	6.5
14/01/2022 05:00	2.4	12.1	0	2.5	12.3	0.1	18	0	0	1.4	21.9	1.4	3.3	12	6.5
14/01/2022 06:00	2.4	12	0	2.5	12.3	0.1	17.4	0	0	1.4	22.9	1.4	3.3	12	6.5
14/01/2022 07:00	2.3	12	0	2.5	12.3	0.1	17.7	0	0	1.4	23.4	1.4	3.3	12	6.5
14/01/2022 08:00	2.3	12	0	2.3	12.8	0.1	18.9	0	0	1.5	24.1	1.4	3.3	12	6.5
14/01/2022 09:00	2.4	12.1	0	2.3	12.8	0.1	18.2	3.1	28.5	3	25.3	1.5	3.3	12	6.5
14/01/2022 10:00	2.4	12.4	0	2.7	13	0.1	16.5	1.1	6.7	1.7	20.7	2.1	3.3	12	6.5
14/01/2022 11:00	2.4	12.7	0	3.5	13.6	0.1	16.1	2444.6	1188.9	1.6	26.3	1.5	3.3	12	6.5
14/01/2022 12:00	2.4	12.7	0	4.2	13.7	0.1	14.8	7.9	71.6	1.6	30.9	1.4	3.3	12	6.5
14/01/2022 13:00	2.4	13.5	0	7	17.3	0.4	13.3	6	54.8	1.6	29.4	1.4	3.3	12	6.5
14/01/2022 14:00	2.3	13.3	0	4.3	24.4	0.2	14.3	<Samp	<Samp	5.4	25.7	8.2	3.3	12	6.5
14/01/2022 15:00	2.4	12.6	0	3.5	20.7	0.1	16.7	9.8	78.5	11.9	26.3	14.8	3.3	12	6.5
14/01/2022 16:00	2.4	12.5	0	3.1	19.2	0.1	16.1	9.9	80.6	1.3	27.7	5.3	3.3	12	6.5
14/01/2022 17:00	2.4	12.6	0	3.1	18.9	0.1	16.2	9.5	78.3	1.6	26.3	3.5	3.3	12	6.5
14/01/2022 18:00	2.4	12.8	0	2.8	18.3	0.1	17.1	9.2	76.4	1.6	21.2	3	3.3	12	6.5
14/01/2022 19:00	2.4	12.5	0	3.2	18.2	0.1	16.7	9.2	72.6	1.6	18.4	3.1	3.3	12	6.5
14/01/2022 20:00	2.5	12.3	0	3.3	17.2	0.1	17.6	2.9	49.7	1.7	20.2	3.3	3.3	12	6.5
14/01/2022 21:00	2.5	12.3	0	3.3	15.6	0.1	19.5	2.7	48.1	1.7	19	3.3	3.3	12	6.5
14/01/2022 22:00	2.4	12.4	0	3.1	14.9	0.1	18.9	2.6	45.4	1.6	15.5	3.1	3.3	12	6.5
14/01/2022 23:00	2.4	12.4	0	3	14.8	0.1	20.1	2.4	45.1	1.7	18.5	2.8	3.3	12	6.5
15/01/2022 00:00	2.4	12.4	0	3	14.8	0.1	20	2.4	46.5	1.6	20.1	2.1	3.3	12	6.5
15/01/2022 01:00	2.4	12.3	0	3	14.6	0.1	18.9	2.5	46.4	1.7	20.3	1.6	3.3	12	6.5
15/01/2022 02:00	2.4	12.3	0	3	14.5	0.1	19.4	2.4	46.2	1.6	20.4	1.4	3.3	12	6.5
15/01/2022 03:00	2.4	12.2	0	3	14.5	0.1	19.6	2.4	46.9	1.7	20.2	1.4	3.3	12	6.5
15/01/2022 04:00	2.4	12.1	0	3	14.6	0.1	18.3	2.4	48.6	1.6	19.9	1.4	3.3	12	6.5
15/01/2022 05:00	2.4	12	0	3.1	14.7	0.1	18.8	2.5	48.5	1.6	21.2	1.4	3.3	12	6.5
15/01/2022 06:00	2.4	12	0	3	14.9	0.1	19.8	2.4	47.6	1.6	20.6	1.4	3.3	12	6.5
15/01/2022 07:00	2.3	12	0	2.9	14.7	0.1	19.6	2.4	47.3	1.7	21.4	1.4	3.3	12	6.5
15/01/2022 08:00	2.2	12	0	2.7	15.1	0.1	18.6	2.2	48.6	1.7	23.4	1.4	3.3	12	6.5
15/01/2022 09:00	2.4	12.2	0	2.8	15.4	0.1	19.7	2.2	49.8	3.2	25.1	1.4	3.3	12	6.5
15/01/2022 10:00	2.4	12.7	0	3	15.7	0.1	21	2.4	47.4	1.8	27.3	1.4	3.3	12	6.5
15/01/2022 11:00	2.4	12.7	0	3.4	15.4	0.1	16.2	2.4	47	1.7	26.1	1.3	3.3	12	6.5
15/01/2022 12:00	2.4	12.9	0	3.9	15.8	0.1	16.9	2.4	47.3	1.7	27.5	1.3	3.3	12	6.5
15/01/2022 13:00	2.4	12.8	0	4.5	15.5	0.1	15.6	2.5	48.8	1.6	26.2	1.3	3.3	12	6.5
15/01/2022 14:00	2.4	12.4	0	4.6	15.1	0.1	15.1	2.4	47.1	1.7	25.2	1.3	3.3	12	6.5
15/01/2022 15:00	2.4	12.2	0	3.5	15.1	0.1	16.5	2.3	47.1	1.7	25	1.3	3.3	12	6.5
15/01/2022 16:00	2.4	12.2	0	3.1	15.2	0.1	18.2	2.4	47.6	1.7	20.7	1.3	3.3	12	6.5
15/01/2022 17:00	2.4	12.4	0	3	15.4	0.1	16	2.2	49.8	1.7	16.9	1.3	3.3	12	6.5
15/01/2022 18:00	2.4	12.5	0	2.6	15.4	0.1	17	2.2	47.5	1.7	16.9	1.3	3.3	12	6.5
15/01/2022 19:00	2.5	12.4	0	2.9	15.1	0.1	17.7	2.2	47.1	1.6	18.3	1.3	3.3	12	6.5
15/01/2022 20:00	2.4	12.3	3	3.1	15	0.1	17	2.4	47	1.7	20.1	1.3	3.3	12	6.5
15/01/2022 21:00	2.5	12.2	1.8	3	15	0.1	17.9	2.3	50.2	1.6	21.8	1.4	3.3	12	6.5
15/01/2022 22:00	2.4	12.4	0.1	3.1	15.2	0.1	18.8	2.3	46.8	1.7	21.9	1.4	3.3	12	6.5
15/01/2022 23:00	2.4	12.4	0	3	15.2	0.1	19.3	2.3	46.7	1.7	22.2	1.3	3.3	12	6.5
16/01/2022 00:00	2.4	12.3	0.2	3	15.2	0.1	20.8	2.2	46.4	1.7	22.2	1.4	3.3	12	6.5
16/01/2022 01:00	2.4	12.3	0	3	14.9	0.1	19.3	2.2	49.3	1.7	22.1	1.4	3.3	12	6.5
16/01/2022 02:00	2.4	12.3	0	3	14.8	0.1	18.7	2.2	46.7	1.7	21.9	1.3	3.3	12	6.5

	20	38.2	38.2	20	23.9	38.2	40	5.7	191	20	37.5	60	20	28.7	50.1
Date & Time	UHV-51CEM001	UHV-51CEM001	UHV-51CEM001	UHV-52CEM001	UHV-52CEM001	UHV-52CEM001	UHV-53CEM001	UHV-53CEM001	UHV-53CEM001	UHV-54CEM001	UHV-54CEM001	UHV-54CEM001	UHV-73CEM001	UHV-73CEM001	UHV-73CEM001
	DUST	NOx 7%	SOx 7%	DUST	NOx 7%	SOx 7%	DUST	NOx 7%	SOx 7%	DUST	NOx 7%	SOx 7%	DUST	NOx 7%	SOx 7%
	mg/m3	ppm	ppm	mg/m3	ppm	ppm	mg/m3	ppm	ppm	mg/m3	ppm	ppm	mg/m3	ppm	ppm
16/01/2022 03:00	2.4	12.2	0	3	14.8	0.1	19.2	2.2	45.9	1.7	21.9	1.1	3.3	12	6.5
16/01/2022 04:00	2.4	12.2	0	3	15	0.1	19.3	2.2	45.9	1.7	22.3	1.1	3.3	12	6.5
16/01/2022 05:00	2.4	12.1	0	3.1	15	0.1	19.6	2.2	48.9	1.6	22.4	1.1	3.3	12	6.5
16/01/2022 06:00	2.4	12.2	0	3	15.1	0.1	19.7	2.3	46.5	1.7	21.2	1.1	3.3	12	6.5
16/01/2022 07:00	2.3	12	0	2.9	15	0.1	20	2.1	46.4	1.7	22.5	1.1	3.3	12	6.5
16/01/2022 08:00	2.3	12	0	2.8	15.4	0.1	19.7	2	46.9	1.7	24.4	1.2	3.3	12	6.5
16/01/2022 09:00	2.4	12.1	0	2.8	15.5	0.1	19.2	2.1	49.6	3.2	25.7	1.3	3.3	12	6.5
16/01/2022 10:00	3.8	12.4	0	3	15.4	0.1	19.2	2.3	47.3	1.8	25.2	1.3	3.3	12	6.5
16/01/2022 11:00	2.4	12.6	0	3.4	16.1	0.1	19.3	2.2	46.7	1.8	26.8	1.2	3.3	12	6.5
16/01/2022 12:00	2.4	12.4	0	3.9	15.9	0.1	17.9	2.3	47.1	1.8	20.4	1.2	3.3	12	6.5
16/01/2022 13:00	2.4	12.4	0	4.1	15.6	0.1	17.4	2.3	50.1	1.7	21.9	1.1	3.3	12	6.5
16/01/2022 14:00	2.4	12.2	0	4.3	15.7	0.1	16.8	2.3	47.9	1.8	26.4	1.1	3.3	12	6.5
16/01/2022 15:00	2.4	12	0	3.5	15.9	0.1	16.6	2.2	47.4	1.7	26.5	1.1	3.3	12	6.5
16/01/2022 16:00	2.4	12	0	3	15.8	0.1	18.6	2.1	47.1	1.7	26.1	1.1	3.3	12	6.5
16/01/2022 17:00	2.5	12.1	0	3.3	15.4	0.1	16.3	2	49.6	1.6	24	1.1	3.3	12	6.5
16/01/2022 18:00	2.5	12	11.1	3.2	15.5	0.1	17.6	2.1	46.4	1.7	21.2	1.1	3.3	12	6.5
16/01/2022 19:00	2.5	11.9	14.4	3.1	15.3	0.1	18.9	2.1	45.6	1.6	21.4	1.1	3.3	12	6.5
16/01/2022 20:00	2.4	11.9	15.1	3.2	15.3	0.1	33.5	2.2	45	1.6	22.3	1.1	3.3	12	6.5
16/01/2022 21:00	2.5	12.1	12	3.3	15.6	0.1	20.4	2.1	47.1	1.7	22.5	1.1	3.3	12	6.5
16/01/2022 22:00	2.5	12.3	3.3	3.2	15.2	0.1	20.8	2.2	45.6	1.7	22.8	1.1	3.3	12	6.5
16/01/2022 23:00	2.5	12.3	0.4	3.2	15.3	0.1	20.8	2.1	45	1.7	22.5	1.1	3.3	12	6.5
17/01/2022 00:00	2.4	12.4	0.1	3.1	15.3	0.1	19.9	2.2	44.7	1.7	23.5	1.1	3.3	12	6.5
17/01/2022 01:00	2.4	12.5	0	3	15.2	0.1	18.7	2.2	46.9	1.7	23.7	1.1	3.3	12	6.5
17/01/2022 02:00	2.4	12.3	0	3	15.2	0.1	19.4	2.2	45.1	1.7	23.2	1.1	3.3	12	6.5
17/01/2022 03:00	2.4	12.2	0	3	15	0.1	19.8	2.1	44.5	1.7	22.9	1.1	3.3	12	6.5
17/01/2022 04:00	2.4	12.1	0	3	15.1	0.1	20.8	2.1	44.6	1.6	22.4	1.1	3.3	12	6.5
17/01/2022 05:00	2.4	12.1	0	3	15.3	0.1	20.7	2.1	46.6	1.7	20.5	1.1	3.3	12	6.5
17/01/2022 06:00	2.4	12.2	0	3	15.3	0.1	19.6	2	45.3	1.7	16.6	1.1	3.3	12	6.5
17/01/2022 07:00	2.3	12.2	0	3	15.3	0.1	19.9	2	44.8	1.6	18.9	1.1	3.3	12	6.5
17/01/2022 08:00	2.4	12.3	0	2.8	15.8	0.1	21.3	2.3	44.9	1.7	23.1	1.1	3.3	12	6.5
17/01/2022 09:00	2.3	12.5	0	2.9	16.1	0.1	20.3	2.3	47.7	3.2	25.4	1.1	3.3	12	6.5
17/01/2022 10:00	2.4	12.7	0	3	16.3	0.1	19.4	2.3	46.2	1.8	27.4	1.1	3.3	12	6.5
17/01/2022 11:00	2.4	12.8	0	3.6	16	0.1	18.7	2.4	45.8	1.8	29.2	1.1	3.3	12	6.5
17/01/2022 12:00	2.4	12.3	0	3.9	15.2	0.1	15.9	2.2	46.3	1.8	28.7	1.1	3.3	12	6.5
17/01/2022 13:00	2.4	12.1	0	3.9	15	0.1	15.2	2.2	48.8	1.7	28	1.1	3.3	12	6.5
17/01/2022 14:00	2.4	12.1	0	4	15.2	0.1	17	2.2	47.6	1.7	27.7	1.1	3.3	12	6.5
17/01/2022 15:00	2.4	11.9	0	3.7	15	0.1	18.4	2.2	46.7	1.7	27.1	1	3.3	12	6.5
17/01/2022 16:00	2.4	12.1	0	3.5	14.9	0.1	16.5	2.3	46.9	1.7	27.3	1.1	3.3	12	6.5
17/01/2022 17:00	2.5	12.1	0	3.3	14.8	0.1	16.2	2.3	49.8	1.7	26.4	1.1	3.3	12	6.5
17/01/2022 18:00	2.5	11.9	0	3.3	14.3	0.1	16	2.3	49.2	1.7	24	1.1	3.3	12	6.5
17/01/2022 19:00	2.4	11.9	0	3.3	14.6	0.1	16.3	2.4	48.4	1.7	23.1	1.1	3.3	12	6.5
17/01/2022 20:00	2.4	11.9	0	3.3	14.8	0.1	18.9	2.5	48.2	1.7	23.8	1.1	3.3	12	6.5
17/01/2022 21:00	2.4	12	0	3.1	14.6	0.1	17.3	2.5	50.3	1.7	23.7	1.1	3.3	12	6.5
17/01/2022 22:00	2.4	12	0	3	14.9	0.1	17.5	2.6	48.9	1.8	23.2	1.1	3.3	12	6.5
17/01/2022 23:00	2.4	12	0	3.1	15.1	0.1	19.1	2.5	47.6	1.7	23.4	1.1	3.3	12	6.5
18/01/2022 00:00	2.4	12.1	0	3	15.2	0.1	17.9	2.6	47.5	1.7	23	1.1	3.3	12.2	14.7
18/01/2022 01:00	2.4	12.1	0	3	14.9	0.1	17.6	2.6	49.1	1.8	16.9	1.1	3.3	11.9	16.4
18/01/2022 02:00	2.4	12	0	3.1	14.5	0.1	17.2	2.5	49	1.7	16.7	1.1	3.3	11.5	16.5
18/01/2022 03:00	2.4	12	0	3.1	14.7	0.1	18.4	2.5	47.3	1.7	20.4	1.1	3.3	11.4	17.2
18/01/2022 04:00	2.4	11.9	0	3	14.9	0.1	18.3	2.5	46.7	1.7	21.8	1.1	3.3	11.5	16
18/01/2022 05:00	2.4	12	0	3	14.9	0.1	18.4	2.5	48.4	1.7	21.9	1.1	3.3	11.4	15.5
18/01/2022 06:00	2.4	12	0	2.9	14.9	0.1	18.2	2.4	48.3	1.7	21.7	1.1	3.3	11.1	17.1



	20	38.2	38.2	20	23.9	38.2	40	5.7	191	20	37.5	60	20	28.7	50.1
Date & Time	UHV-51CEM001	UHV-51CEM001	UHV-51CEM001	UHV-52CEM001	UHV-52CEM001	UHV-52CEM001	UHV-53CEM001	UHV-53CEM001	UHV-53CEM001	UHV-54CEM001	UHV-54CEM001	UHV-54CEM001	UHV-73CEM001	UHV-73CEM001	UHV-73CEM001
	DUST	Nox 7%	SOx 7%	DUST	Nox 7%	SOx 7%	DUST	Nox 7%	SOx 7%	DUST	Nox 7%	SOx 7%	DUST	Nox 7%	SOx 7%
	mg/m3	ppm	ppm	mg/m3	ppm	ppm	mg/m3	ppm	ppm	mg/m3	ppm	ppm	mg/m3	ppm	ppm
18/01/2022 07:00	2.3	12	0	2.8	15.1	0.1	20.2	2.4	46.9	1.7	22.3	1.1	3.3	11.4	16.9
18/01/2022 08:00	2.3	12	0	2.7	15.5	0.1	19.1	2.5	46.7	1.7	23.8	1.1	3.3	11.6	16.9
18/01/2022 09:00	2.3	12.2	0	2.8	15.4	0.1	17.8	2.6	48.3	3.2	24.2	1.1	3.8	11.1	17.9
18/01/2022 10:00	2.4	12.5	0	2.9	15.5	0.1	19.4	2.5	48.7	1.8	26.2	1.1	4.5	12.1	18.3
18/01/2022 11:00	2.4	12.5	0	3.3	15.5	0.1	14	2.6	47.5	1.8	27	1.1	3.9	11.7	18.6
18/01/2022 12:00	2.4	12.2	0	3.8	15.2	0.1	14.8	2.5	47.4	1.7	27	1.1	3.3	12.5	17.4
18/01/2022 13:00	2.4	12	0	4	14.8	0.1	15.8	2.4	49	1.7	27.2	1.1	3.3	12.6	17.1
18/01/2022 14:00	2.4	11.9	0	4.3	15.1	0.1	15.3	2.6	49.3	1.8	28.6	1.1	3.3	13.4	16.8
18/01/2022 15:00	2.4	11.7	0	3.5	15.1	0.1	17	2.5	47.7	1.7	27.1	1.1	3.3	12.5	18.9
18/01/2022 16:00	2.4	11.7	0	3.1	15.3	0.1	17.8	2.4	47.5	1.7	26.9	1	3.3	12.1	19.5
18/01/2022 17:00	2.4	11.9	0	2.8	15.1	0.1	15	2.3	48.6	1.7	25.7	1.1	3.3	12.1	19
18/01/2022 18:00	2.5	11.9	0	3	14.7	0.1	15.5	2.3	49.8	1.7	23.5	1.1	3.3	11.4	18.7
18/01/2022 19:00	2.5	11.8	0	3.1	14.7	0.1	16.1	2.2	47.9	1.7	17.6	1.1	3.3	11.8	17.8
18/01/2022 20:00	2.5	11.9	0	3	14.9	0.1	17	2.4	47.5	1.8	17.7	1.1	3.3	11.5	17.8
18/01/2022 21:00	2.5	11.8	0	3	15	0.1	17.5	2.4	47.9	1.8	20.2	1.1	3.3	11.5	17.2
18/01/2022 22:00	2.5	11.9	0	3	14.9	0.1	16.7	2.3	49.5	1.6	22.1	1.1	3.3	11.6	17.5
18/01/2022 23:00	2.4	11.9	0	3.1	15.3	0.1	17.2	2.4	47.1	1.7	23	1.1	3.3	11.4	17.1
19/01/2022 00:00	2.4	11.9	0	2.9	15.3	0.1	18.9	2.4	46.5	1.7	21.6	1.1	3.3	11.6	16.6
19/01/2022 01:00	2.4	11.9	0	2.9	15.3	0.1	17.8	2.4	46.7	1.7	22.5	1.1	3.3	11.4	16.3
19/01/2022 02:00	2.4	11.8	0	2.9	15.3	0.1	17.4	2.3	49	1.7	22.1	1.1	3.3	11.7	16.4
19/01/2022 03:00	2.4	11.8	0	2.8	15.3	0.1	18	2.4	46.7	1.7	22.3	1.1	3.3	12.1	16.4
19/01/2022 04:00	2.4	11.8	0	2.7	15.3	0.1	17.9	2.3	46.5	1.7	22.3	1.1	3.3	11.9	16.3
19/01/2022 05:00	2.4	11.9	0	2.8	15.3	0.1	18.3	2.3	46.5	1.6	22.5	1.1	3.3	12.3	14
19/01/2022 06:00	2.4	11.9	0	2.8	15.5	0.1	18	2.3	48.8	1.7	22.5	1.1	3.3	12	15.7
19/01/2022 07:00	2.4	12.3	0	2.7	15.9	0.2	18.4	2.3	46.6	1.7	23.6	1.1	3.3	12.8	16.1
19/01/2022 08:00	2.3	12.5	0	2.6	16.5	0.1	19.3	2.3	46.2	1.7	25.3	1.1	3.3	13	16
19/01/2022 09:00	2.4	12.6	0	2.7	16.6	0.1	18.2	2.4	46.4	3.2	26.4	1.1	3.4	12.4	16.4
19/01/2022 10:00	2.4	12.6	0	2.9	16.1	0.1	17.2	2.4	49.3	1.8	26.9	1.1	3.4	13.4	16.2
19/01/2022 11:00	2.5	<Samp	<Samp	3.4	<Samp	<Samp	15.6	2.4	47.1	1.7	<Samp	<Samp	3.8	14.5	25.1
19/01/2022 12:00	2.5	12.3	2.4	4	18.4	0.1	13.5	2.4	46.8	1.7	<Samp	<Samp	3.4	13.8	27.1
19/01/2022 13:00	2.4	12	2.3	4.6	17.9	0.1	14.5	2.4	47.4	1.7	34.9	1.1	3.3	14.5	26.3
19/01/2022 14:00	2.4	11.5	2.3	4.8	17.5	0.1	14.4	2.4	50	1.9	26.4	1.1	3.3	14	26.7
19/01/2022 15:00	2.4	11	2.3	3.9	18	0.1	15.1	2.4	47.4	1.9	32.9	1.1	3.3	13.3	28.4
19/01/2022 16:00	2.4	11.2	2.3	3.3	17.8	0.1	17.6	2.4	47.2	1.7	34.1	0.9	3.3	12.8	30.3
19/01/2022 17:00	2.5	11.5	2.2	3	17.8	0.1	16.7	2.3	47.1	1.7	33.7	0.8	3.3	12.9	32.8
19/01/2022 18:00	2.5	11.7	2.2	3.2	17.6	0.1	16.1	2.4	49.1	1.6	31	1	3.3	12.5	34.8
19/01/2022 19:00	2.5	11.7	2.3	3.2	17.6	0.1	17.4	2.3	47.4	1.7	30.7	1	3.3	13.2	34.6
19/01/2022 20:00	2.5	11.7	2.3	3.2	17.7	0.1	17.3	2.4	47.3	1.7	29	1	3.3	12.5	34.2
19/01/2022 21:00	2.5	11.7	2.3	3.1	17.9	0.1	17.1	2.4	47	1.8	28.4	0.9	3.3	12	32.8
19/01/2022 22:00	2.4	11.7	2.3	3	17.5	0.1	18.4	2.3	49.9	1.7	30.5	0.9	3.3	12.6	30.8
19/01/2022 23:00	2.4	11.7	2.3	3	17.1	0.1	19.4	2.4	47.2	1.7	30	0.9	3.3	12.2	30
20/01/2022 00:00	2.5	11.7	2.3	3	17.3	0.1	18.9	2.3	46.9	1.8	29	0.9	3.3	12	29.5
20/01/2022 01:00	2.4	11.7	2.3	3	17.3	0.1	18.4	2.5	46.4	1.8	29.1	0.9	3.3	11.6	29.4
20/01/2022 02:00	2.4	11.6	2.3	3	17.3	0.1	18.2	2.5	48.6	1.7	28.6	0.9	3.3	12.1	28.5
20/01/2022 03:00	2.4	11.6	2.3	3.1	17.3	0.1	17.8	2.4	46.4	1.7	28.6	0.9	3.3	11.7	29.2
20/01/2022 04:00	2.4	11.5	2.3	3	17.3	0.1	16.7	2.4	46.2	1.7	28.4	0.9	3.3	11.6	29.5
20/01/2022 05:00	2.4	11.5	2.3	3.1	17.4	0.1	18.3	2.4	46.5	1.7	28	0.9	3.3	11.6	29.2
20/01/2022 06:00	2.5	11.4	2.3	3.1	17.3	0.1	17.6	2.4	49.8	1.7	28.2	0.9	3.3	11.7	28.9
20/01/2022 07:00	2.4	11.4	2.3	3.1	17.4	0.1	17.7	2.3	48.1	1.7	28.1	0.9	3.3	11.9	28.9
20/01/2022 08:00	2.3	11.5	2.3	2.8	17.8	0.1	20.7	2.5	47.5	1.8	23.6	0.9	3.3	11.5	29
20/01/2022 09:00	2.5	11.9	2.3	3	18.4	0.1	16.9	2.5	47.7	3.2	25.2	0.9	3.3	11.7	29.1
20/01/2022 10:00	3.7	12	2.3	3.2	18.7	0.1	17.4	2.3	50.7	1.8	30.7	0.9	9.6	13	29.1

	20	38.2	38.2	20	23.9	38.2	40	5.7	191	20	37.5	60	20	28.7	50.1
Date & Time	UHV-51CEM001	UHV-51CEM001	UHV-51CEM001	UHV-52CEM001	UHV-52CEM001	UHV-52CEM001	UHV-53CEM001	UHV-53CEM001	UHV-53CEM001	UHV-54CEM001	UHV-54CEM001	UHV-54CEM001	UHV-73CEM001	UHV-73CEM001	UHV-73CEM001
	DUST	Nox 7%	SOx 7%	DUST	Nox 7%	SOx 7%	DUST	Nox 7%	SOx 7%	DUST	Nox 7%	SOx 7%	DUST	Nox 7%	SOx 7%
	mg/m3	ppm	ppm	mg/m3	ppm	ppm	mg/m3	ppm	ppm	mg/m3	ppm	ppm	mg/m3	ppm	ppm
20/01/2022 11:00	2.5	12.1	2.3	3.7	18.9	0.1	16.3	2.4	48.7	1.8	34.1	1	3.3	13.9	29.7
20/01/2022 12:00	2.4	12	2.3	4.2	18.9	0.1	15.7	2.5	48.3	1.7	35.2	1.1	3.3	13.4	29.8
20/01/2022 13:00	2.4	11.8	2.3	4.6	18.3	0.1	14.3	2.3	48.4	1.8	35	1.1	3.3	14.4	28.9
20/01/2022 14:00	2.4	11.2	2.3	4.6	17.8	0.1	14.2	2.2	51.4	1.7	33.3	1	3.3	14.5	28
20/01/2022 15:00	2.4	11.1	2.3	3.7	17.8	0.1	16.5	2.2	49.5	1.8	32.4	0.9	3.3	13.2	28.7
20/01/2022 16:00	2.5	11.2	2.3	3.3	17.9	0.1	15.8	2.3	48.9	1.7	32.5	0.8	3.3	13.2	29.9
20/01/2022 17:00	2.5	11.3	2.3	3.1	17.7	0.1	15.5	2.2	48.7	1.7	30.7	0.8	3.3	12.6	30.7
20/01/2022 18:00	2.5	11.4	2.3	2.8	17.7	0.1	15.1	2.2	51.4	1.7	29.1	0.9	3.3	12.7	30.2
20/01/2022 19:00	2.5	11.6	2.3	2.7	17.3	0.1	16.7	2.3	49.5	1.7	28.9	0.9	3.3	12.3	30.1
20/01/2022 20:00	2.5	11.5	2.3	2.6	17.5	0.1	16.2	2.3	48.6	1.7	29.2	0.9	3.3	12.1	30.8
20/01/2022 21:00	2.5	11.5	2.3	2.6	17.4	0.1	16.6	2.2	48.5	1.7	29.2	0.9	3.3	12.1	30.6
20/01/2022 22:00	2.4	11.6	2.3	2.6	17.6	0.1	17.3	2.3	50.4	1.7	30.5	0.9	3.3	12.3	28.9
20/01/2022 23:00	2.5	11.5	2.3	2.7	17.4	0.1	32.6	2.2	49.2	1.8	29.9	0.9	3.3	12.3	28.5
21/01/2022 00:00	2.5	11.4	2.3	2.7	17.3	0.1	16	2.2	47.8	1.7	29.5	0.9	3.3	12.3	28.7
21/01/2022 01:00	2.4	11.4	2.2	2.8	17.5	0.1	16.8	2.2	48	1.7	29.7	0.9	3.3	12.9	27.4
21/01/2022 02:00	2.6	11.5	2.3	2.8	17.3	0.1	17.1	2.2	49.7	1.7	24.9	0.9	3.3	12.7	25.5
21/01/2022 03:00	2.5	11.5	2.3	3	17.7	0.1	17.6	2.2	47.7	1.6	19.1	0.9	3.3	12.9	27.7
21/01/2022 04:00	2.5	11.1	2.3	2.9	17.3	0.1	17.1	2.3	46.7	1.6	20.5	0.9	3.3	12.9	26.7
21/01/2022 05:00	2.5	10.7	2.3	2.7	16.8	0.1	18.6	2.2	47	1.7	21.4	0.9	3.3	12.3	26.5
21/01/2022 06:00	2.5	10.6	2.3	2.7	16.3	0.1	19.7	2.2	48.7	1.6	24.1	0.9	3.3	12.6	25.6
21/01/2022 07:00	2.5	10.6	2.3	2.8	16.4	0.2	16.5	2.1	48.3	1.6	24.4	0.9	3.3	12.3	27.6
21/01/2022 08:00	2.4	10.8	2.3	2.9	16.7	0.2	18.4	2.1	46.6	1.6	26.8	0.9	3.3	12.2	25.6
21/01/2022 09:00	2.3	11.2	2.3	3	17.6	0.2	17.6	2.2	46.8	3.1	28.8	0.9	3.3	12.1	29.6
21/01/2022 10:00	2.3	11.5	2.3	3.2	18.7	0.2	18.6	2.4	48.5	1.9	31	0.9	3.4	13	28.7
21/01/2022 11:00	2.4	11.9	2.3	3.3	18.9	0.2	16.8	2.3	48.8	1.7	31.2	0.9	3.3	13.3	29.7
21/01/2022 12:00	2.4	12	2.3	3.8	18.8	0.2	17	2.4	47.2	1.7	31.6	0.9	3.4	13.9	29.3
21/01/2022 13:00	2.4	11.8	2.4	4.3	18.8	0.1	15.4	2.3	47.3	1.8	31.8	0.9	3.3	13.8	29.3
21/01/2022 14:00	2.4	11.6	2.4	4.7	18.6	0.1	15.6	2.2	49.2	1.7	32.1	0.9	3.3	13.4	30.5
21/01/2022 15:00	2.4	11.1	2.4	4.2	18.3	0.2	14.5	2.1	49.4	1.8	32.7	0.9	3.3	13.2	31.3
21/01/2022 16:00	2.4	11.1	2.4	3.7	18.6	0.2	14.8	2	47.9	1.7	32.1	0.9	3.3	12.9	32.4
21/01/2022 17:00	2.4	11.4	2.4	3.5	18.5	0.2	14.4	2.1	47.6	1.7	31.1	0.9	3.3	13.4	31.2
21/01/2022 18:00	2.5	11.4	2.4	3.3	18.3	0.2	15.1	2	48.6	1.7	28.8	1	3.3	13	30.6
21/01/2022 19:00	2.4	11.5	2.4	3.2	17.9	0.2	15.2	2.1	49.6	1.7	25.8	1	3.3	11.8	29.8
21/01/2022 20:00	2.5	11.3	2.4	3.2	17.9	0.2	15.1	2.2	47.7	1.7	26.9	0.9	3.3	12	29.1
21/01/2022 21:00	2.4	11.4	2.4	3.1	17.9	0.3	16.1	2.3	47.3	1.7	23.2	0.9	3.3	12.6	28.1
21/01/2022 22:00	2.4	11.4	2.4	3	17.9	0.3	15.9	2.2	48.2	1.8	22.4	0.9	3.3	12.2	29.3
21/01/2022 23:00	2.4	11.4	2.4	3	17.7	0.3	17.2	2.3	49	1.8	26.6	0.9	3.3	13.2	28.4
22/01/2022 00:00	2.4	11.3	2.4	2.9	17.4	0.3	17.8	2.2	46.8	1.7	29	0.9	3.3	12.3	28.5
22/01/2022 01:00	2.4	11.4	2.4	2.9	17.2	0.3	16.8	2.3	46.5	1.8	28.7	0.9	3.3	12.3	27.7
22/01/2022 02:00	2.4	11.3	2.4	2.9	17	0.3	15.9	2.3	47.2	1.8	28.7	0.9	3.3	12.7	27
22/01/2022 03:00	2.4	11.3	2.4	2.8	16.9	0.3	16.3	2.2	49.1	1.8	29.8	0.9	3.3	12.1	28.5
22/01/2022 04:00	2.4	11.4	2.5	2.8	17.1	0.3	17.7	2.2	46.5	1.8	30	0.9	3.3	12.4	28.9
22/01/2022 05:00	2.4	11.4	2.4	2.7	17.3	0.3	16.6	2.3	45.8	1.8	28.7	0.9	3.3	11.9	29
22/01/2022 06:00	2.5	11.4	2.4	2.6	17.4	0.3	16.9	2.3	46.2	1.7	27.6	0.9	3.3	12.4	26.4
22/01/2022 07:00	2.4	11.3	2.5	2.9	17.3	0.3	18.5	2.3	48.5	1.7	28.3	0.9	3.3	12.6	29.2
22/01/2022 08:00	2.4	11.6	2.5	3	17.7	0.3	19.4	2.3	46	1.8	31	0.9	3.3	12.4	28.4
22/01/2022 09:00	2.3	11.7	2.5	2.9	18.4	0.3	17.9	2.4	46.1	3.3	33.7	0.9	3.7	12.2	29.2
22/01/2022 10:00	2.4	11.8	2.6	3.2	17.9	0.3	18.1	2.4	47	1.8	33.6	1	3.7	12.3	30.7
22/01/2022 11:00	2.4	12	2.6	3.7	17.6	0.3	15.8	2.4	49.2	1.9	34.5	1	3.3	12.3	30.5
22/01/2022 12:00	2.4	11.7	2.6	3.9	17.2	0.3	15	2.3	47.2	1.8	34.4	0.9	3.3	12.8	28.9
22/01/2022 13:00	2.4	11.5	2.6	4.1	17.1	0.3	15.5	2.5	46.7	1.8	33.7	0.9	3.3	13.1	29.6
22/01/2022 14:00	2.4	11.1	2.5	4.3	16.8	0.3	15.9	2.3	47	1.8	33.2	0.9	3.3	13	30.4



	20	38.2	38.2	20	23.9	38.2	40	5.7	191	20	37.5	60	20	28.7	50.1
Date & Time	UHV-51CEM001 DUST	UHV-51CEM001 NOx 7%	UHV-51CEM001 SOx 7%	UHV-52CEM001 DUST	UHV-52CEM001 NOx 7%	UHV-52CEM001 SOx 7%	UHV-53CEM001 DUST	UHV-53CEM001 NOx 7%	UHV-53CEM001 SOx 7%	UHV-54CEM001 DUST	UHV-54CEM001 NOx 7%	UHV-54CEM001 SOx 7%	UHV-73CEM001 DUST	UHV-73CEM001 NOx 7%	UHV-73CEM001 SOx 7%
	mg/m3	ppm	ppm	mg/m3	ppm	ppm	mg/m3	ppm	ppm	mg/m3	ppm	ppm	mg/m3	ppm	ppm
22/01/2022 15:00	2.4	10.9	2.5	3.9	17.3	0.3	15.6	2.2	49.4	1.8	33.6	0.9	3.3	12.8	31.2
22/01/2022 16:00	2.4	10.9	2.5	3.6	17.2	0.3	17.3	2.3	46.9	1.9	24.6	0.9	3.3	12.5	31.1
22/01/2022 17:00	2.4	11.4	2.6	3.3	17.7	0.3	15.3	2.2	46.3	1.8	23.4	0.8	3.3	13.2	29.2
22/01/2022 18:00	2.4	11.5	2.5	3.2	17.4	0.3	15.8	2.2	46.6	1.7	25.8	0.9	3.3	12.1	28.5
22/01/2022 19:00	2.4	11.5	2.5	3.1	17.4	0.3	16.5	2.2	49.2	1.7	27.8	0.9	3.3	12.5	28.4
22/01/2022 20:00	2.4	11.5	2.5	3.1	17.4	0.3	16.6	2.4	46.7	1.8	29.5	0.9	3.3	12.6	28.4
22/01/2022 21:00	2.4	11.6	2.5	3.1	17.8	0.3	16.4	2.3	46.2	1.8	30.2	0.9	3.3	12.1	27.9
22/01/2022 22:00	2.4	11.7	2.5	3	18.4	0.3	16.9	2.3	46.1	1.8	31.1	0.9	3.3	12.3	27.8
22/01/2022 23:00	2.4	11.5	2.5	3	18.3	0.3	18.6	2.2	47.1	1.8	31.2	0.9	3.3	12.2	28.2
23/01/2022 00:00	2.4	11.5	2.6	3.1	18.2	0.3	16.8	2.3	46.2	1.8	30.5	0.9	3.3	11.6	28.8
23/01/2022 01:00	2.4	11.5	2.6	3	18.1	0.3	16.6	2.3	46	1.8	30.7	0.9	3.3	12.3	27.5
23/01/2022 02:00	2.4	11.6	2.6	2.8	18.2	0.3	18.2	2.3	45.9	1.8	29.7	0.9	3.3	12.5	28.7
23/01/2022 03:00	2.6	11.7	2.5	2.5	17.3	0.3	17.9	2.4	48	1.7	25.6	0.9	3.3	12.1	26.9
23/01/2022 04:00	2.5	11.4	2.4	2.8	17.4	0.3	20.1	2.4	46	1.7	25.2	0.9	3.3	12.2	27.4
23/01/2022 05:00	2.4	11.3	2.4	2.9	17.1	0.3	19.5	2.3	46	1.7	26.9	0.8	3.3	12.5	28.3
23/01/2022 06:00	2.4	11.4	2.9	2.7	17.7	0.3	17.6	2.3	46.2	1.7	28.2	0.9	3.3	12.6	28.2
23/01/2022 07:00	2.4	11.7	4.5	2.8	17.8	0.3	16.2	2.3	48.3	1.7	29.1	0.9	3.3	12.7	27.8
23/01/2022 08:00	2.3	11.7	3.1	3	17.8	0.3	19.4	2.4	46.4	1.8	29.6	0.9	3.3	12.4	27.7
23/01/2022 09:00	2.4	11.9	2.7	3.1	18.1	0.3	18	2.5	46.3	3.3	30	0.9	3.3	11.9	27.3
23/01/2022 10:00	2.4	12.2	2.6	3.2	18.9	0.3	18.5	2.6	46.1	1.8	23	0.9	3.4	12.1	29.3
23/01/2022 11:00	2.3	12	2.6	3.4	19	0.3	17.8	2.4	48.3	1.9	24.6	0.9	3.5	13.1	29
23/01/2022 12:00	2.4	11.9	2.6	4	18.7	0.3	17.4	2.5	46.7	1.8	29.3	0.9	3.4	12.5	29.2
23/01/2022 13:00	2.4	11.8	2.6	4.4	18.6	0.3	15.4	2.4	46.1	1.8	33.1	0.9	3.4	12.7	29.2
23/01/2022 14:00	2.4	11.6	2.5	4.4	18.6	0.3	16.1	2.4	46.1	1.9	34.5	0.9	3.3	12.8	29.4
23/01/2022 15:00	2.4	11.3	2.6	3.7	17.9	0.3	15.3	2.4	48.6	1.8	34.4	0.9	3.3	12.9	29
23/01/2022 16:00	2.4	11.1	2.5	3.3	17.7	0.3	16.7	2.3	47	1.8	33.5	0.8	3.3	13.1	28.9
23/01/2022 17:00	2.4	11.4	2.4	3.1	17.7	0.3	16.4	2.3	46.4	1.8	31.6	0.7	3.3	12.6	29
23/01/2022 18:00	2.4	11.7	2.4	2.9	17.6	0.3	16.7	2.1	46.3	1.7	30.3	0.9	3.3	12.3	28.8
23/01/2022 19:00	2.4	11.7	2.5	2.9	17.6	0.3	19	2.6	47.8	1.7	30.3	0.9	3.3	12.2	28.3
23/01/2022 20:00	2.4	11.8	2.4	3	18.3	0.3	18.9	2.5	48	1.8	29.6	0.9	3.4	12	28.4
23/01/2022 21:00	2.4	11.8	2.4	3	18.1	0.3	17.9	2.6	46.1	1.8	30.5	0.9	3.3	11.8	28.5
23/01/2022 22:00	2.4	11.9	2.5	2.9	17.5	0.3	17.9	2.4	46.1	1.9	31.7	1	3.3	11.8	27.5
23/01/2022 23:00	2.4	12	2.5	2.9	17.7	0.3	18.1	2.4	47.4	1.8	32.1	1	3.3	11.3	28.4
24/01/2022 00:00	2.4	12	2.6	2.9	17.8	0.3	19.3	2.3	46.7	1.9	33	1	3.3	11.8	28
24/01/2022 01:00	2.4	12	2.6	2.9	17.7	0.3	17.7	2.4	45.5	1.8	30.8	0.9	3.3	12.4	27.5
24/01/2022 02:00	2.4	12	2.6	2.9	17.7	0.3	18.1	2.4	45.6	1.8	30.4	0.9	3.3	12.6	27.3
24/01/2022 03:00	2.4	11.8	2.6	2.9	17.4	0.3	18.1	2.4	47.2	1.9	30.4	0.9	3.3	12.3	27.3
24/01/2022 04:00	2.3	11.8	2.6	3	17.5	0.3	17.6	2.3	46.7	1.8	25.9	0.8	3.3	12.1	27.1
24/01/2022 05:00	2.4	11.7	2.5	3	17.5	0.3	17.5	2.4	45.5	1.8	20.7	0.8	3.3	11.9	27.1
24/01/2022 06:00	2.4	11.8	2.5	3	17.6	0.3	18	2.4	45.3	1.8	23.5	0.8	3.3	12.3	26.7
24/01/2022 07:00	2.3	11.7	2.6	2.9	17.5	0.3	18.2	2.5	46.6	1.7	27.5	0.8	3.3	12.1	27
24/01/2022 08:00	2.3	11.6	2.6	2.7	17.7	0.3	17.4	2.5	46.6	1.8	31	0.9	9.6	11.7	27.4
24/01/2022 09:00	2.4	11.8	2.6	2.7	17.8	0.3	21	2.4	46	3.3	31.2	0.9	4	11.2	27.4
24/01/2022 10:00	3.7	12.4	2.6	2.8	17.6	0.3	17.9	2.4	45.8	1.9	31.2	0.9	3.4	11.5	28.4
24/01/2022 11:00	2.4	12.9	2.5	3.2	18.6	0.3	19.2	2.4	47.2	1.8	33	0.9	3.3	13.2	28.2
24/01/2022 12:00	2.4	12.7	2.5	3.8	18.2	0.3	20.1	2.3	47.9	1.8	33.8	0.9	3.4	12.1	29.2
24/01/2022 13:00	2.3	12.3	2.5	4	17.8	0.3	19.1	2.4	46.3	1.8	33.5	0.9	3.3	12.7	28.9
24/01/2022 14:00	2.3	11.8	2.5	4.1	17.9	0.4	18.3	2.3	46.3	1.8	33.2	0.9	3.3	12.5	28.9
24/01/2022 15:00	2.3	11.6	2.5	3.5	17.8	0.3	17.9	2.3	47.9	1.8	32.7	0.9	3.3	12.4	28.8
24/01/2022 16:00	2.4	11.8	2.5	3.2	17.9	0.3	16.1	2.9	47.7	1.8	34.6	0.7	3.3	12.7	29.5
24/01/2022 17:00	2.4	12.1	2.5	3.3	17.8	0.3	15	3	46.6	1.8	33.8	0.7	3.3	12.6	28.5
24/01/2022 18:00	2.5	12.3	2.6	3.3	17.6	0.3	15.7	2.9	46.5	1.7	29.1	0.8	3.3	12.7	28.1

	20	38.2	38.2	20	23.9	38.2	40	5.7	191	20	37.5	60	20	28.7	50.1
Date & Time	UHV-51CEM001	UHV-51CEM001	UHV-51CEM001	UHV-52CEM001	UHV-52CEM001	UHV-52CEM001	UHV-53CEM001	UHV-53CEM001	UHV-53CEM001	UHV-54CEM001	UHV-54CEM001	UHV-54CEM001	UHV-73CEM001	UHV-73CEM001	UHV-73CEM001
	DUST	NOx 7%	SOx 7%	DUST	NOx 7%	SOx 7%	DUST	NOx 7%	SOx 7%	DUST	NOx 7%	SOx 7%	DUST	NOx 7%	SOx 7%
	mg/m3	ppm	ppm	mg/m3	ppm	ppm	mg/m3	ppm	ppm	mg/m3	ppm	ppm	mg/m3	ppm	ppm
24/01/2022 19:00	2.5	12.3	2.5	3.2	17.4	0.3	16.5	3	47.3	1.8	28.6	0.8	3.3	12.3	28.1
24/01/2022 20:00	2.4	12.4	2.5	3.1	17.5	0.3	16.2	3.1	48.1	1.8	30.7	0.9	3.3	12.6	27.3
24/01/2022 21:00	2.4	12.6	2.4	2.9	17.5	0.3	16.8	2.9	46.4	1.9	32.2	0.9	3.3	12	26.9
24/01/2022 22:00	2.4	12.6	2.4	2.9	17.8	0.4	16.5	2.9	46.5	1.9	29.3	0.9	3.3	12.1	27.7
24/01/2022 23:00	2.4	12.5	2.4	3	18	0.4	16.9	2.9	47.2	1.8	22.5	0.9	3.3	12.2	27.3
25/01/2022 00:00	2.4	12.5	2.4	3	17.9	0.4	19.1	2.8	48.6	1.9	25.6	0.8	3.3	12.3	26.5
25/01/2022 01:00	2.4	12.4	2.4	3	17.9	0.4	17.6	2.9	46.3	1.8	29.3	0.7	3.3	12	28
25/01/2022 02:00	2.4	12.4	2.4	3	17.9	0.4	30.4	2.8	45.9	1.8	30.2	0.8	3.3	12.2	26.8
25/01/2022 03:00	2.4	12.4	2.4	3.1	17.9	0.4	17.9	2.8	46.2	1.8	30.7	0.9	3.3	12	27.5
25/01/2022 04:00	2.4	12.3	2.4	3	17.7	0.4	17.5	2.8	47.7	1.8	29.1	0.8	3.3	12.2	27.4
25/01/2022 05:00	2.3	12.4	2.4	3	17.9	0.4	17.8	2.7	46.4	1.8	28.8	0.8	3.3	12.3	26.9
25/01/2022 06:00	2.4	12.4	2.4	2.9	17.9	0.4	17.9	2.7	46.3	1.8	30.2	0.7	3.3	12.3	25.8
25/01/2022 07:00	2.3	12.4	2.4	3	17.8	0.5	18.3	2.7	46.3	1.9	30.1	0.7	3.3	12.5	25.7
25/01/2022 08:00	2.3	12.3	2.4	2.7	17.8	0.5	19.6	2.8	47.9	1.8	32.1	0.8	3.3	11.8	25.7
25/01/2022 09:00	2.3	12.4	2.4	2.7	18	0.4	20.4	2.8	46.2	3.4	32.8	0.9	3.9	11.9	28
25/01/2022 10:00	2.4	12.7	2.4	2.8	18.2	0.4	16.7	2.8	46.1	1.9	34.7	0.9	3.6	12.8	28
25/01/2022 11:00	2.4	12.7	2.4	3.1	18.3	0.4	17.1	1.1	17.5	1.9	34.8	0.9	3.4	12.7	27.9
25/01/2022 12:00	2.4	12.5	2.4	3.8	17.7	0.4	16	2.1	40.1	1.9	35.5	0.9	3.3	13	27.4
25/01/2022 13:00	2.4	12.2	2.4	4.1	17.4	0.4	16.6	2.4	47.3	1.9	35.2	0.9	3.3	12.3	28.9
25/01/2022 14:00	2.3	11.7	2.4	4.2	17.4	0.4	16.7	2.4	46.7	1.9	35.2	0.8	3.3	12.5	29.8
25/01/2022 15:00	2.4	11.4	2.4	3.7	17.5	0.4	16.4	2.4	46.7	1.8	35	0.8	3.3	12.5	29.8
25/01/2022 16:00	2.3	11.4	2.5	3	17.6	0.4	17.7	2.5	49.2	1.8	33.5	0.7	3.3	12.6	29.9
25/01/2022 17:00	2.4	11.8	2.5	3.1	17.6	0.4	16.2	2.4	46.9	1.8	29	0.7	3.3	12.5	29.6
25/01/2022 18:00	2.5	12	2.5	3.2	17.4	0.4	15.4	2.5	47	1.8	20.8	0.9	3.3	12.4	29.2
25/01/2022 19:00	2.4	12	2.5	3.2	17.4	0.4	19	2.6	46.7	1.8	23.4	0.8	3.3	12.2	28.8
25/01/2022 20:00	2.5	12	2.5	3.2	17.3	0.4	17.6	2.6	49.4	1.8	28.4	0.9	3.3	11.8	30
25/01/2022 21:00	2.5	12.1	2.4	3.2	17.6	0.4	18	2.4	47	1.9	30.9	0.8	3.3	12.2	30.1
25/01/2022 22:00	2.4	12.2	2.4	3.1	17.8	0.5	18.2	2.5	47	1.8	30.6	0.9	3.3	11.9	29.4
25/01/2022 23:00	2.4	12	2.4	3.2	17.9	0.5	19.3	2.5	46.7	1.8	30.5	0.9	3.3	12.4	28.9
26/01/2022 00:00	2.3	12.1	2.4	3	17.5	0.5	17.3	2.4	49.4	1.8	31.5	0.9	3.3	11.8	28.7
26/01/2022 01:00	2.4	12	2.5	2.9	17.5	0.5	18.1	2.4	47	1.9	30.8	0.9	3.3	11.8	28.3
26/01/2022 02:00	2.3	12	2.5	3	17.5	0.5	18.3	2.5	46.4	1.9	31	0.9	3.3	11.6	28.3
26/01/2022 03:00	2.4	11.8	2.5	2.8	17.3	0.5	17.8	2.3	46.4	1.9	30.8	0.8	3.3	12	27.7
26/01/2022 04:00	2.4	12	2.5	2.7	17.3	0.5	17.7	2.4	48.5	1.9	30.7	0.8	3.3	11.7	27.5
26/01/2022 05:00	2.4	12.1	2.5	2.7	17.5	0.6	20.2	2.4	46.6	1.8	30.3	0.7	3.3	12	27.6
26/01/2022 06:00	2.4	12.1	2.3	2.8	17.5	0.6	18.8	2.3	46.2	1.9	31	0.8	3.3	11.9	27.9
26/01/2022 07:00	2.3	12.1	2.4	2.6	17.6	0.6	20.4	2.3	46.4	1.9	31.5	0.8	3.3	12.2	28
26/01/2022 08:00	2.3	12.3	2.4	2.6	18	0.6	19.6	2.4	48.5	1.8	32	0.8	3.4	11.4	28.4
26/01/2022 09:00	2.4	12.6	2.3	2.7	18.2	0.6	17.6	2.5	46.8	3.4	34.6	0.9	3.9	11.7	29.6
26/01/2022 10:00	2.3	12.9	2.3	2.8	18.4	0.6	33.9	2.5	46.5	1.9	35.5	0.9	4.1	12.8	29
26/01/2022 11:00	2.4	13	2.4	3.2	18.1	0.5	32.7	2.6	46.2	1.9	34.1	0.9	3.4	12.6	29.1
26/01/2022 12:00	2.4	12.7	2.5	3.7	17.6	0.5	19.6	2.5	48.6	1.8	31.9	0.9	3.3	13.2	28.8
26/01/2022 13:00	2.4	12.4	2.6	3.9	17.4	0.5	17.6	2.5	47	1.8	34.2	0.9	3.3	12.7	28.3
26/01/2022 14:00	2.4	12.1	2.4	4.2	17.2	0.5	17.6	2.5	46.9	1.8	34.8	0.8	3.3	12.7	31
26/01/2022 15:00	2.4	11.7	2.5	3.6	17.2	0.6	17.8	2.6	47.4	1.9	35.6	0.7	3.3	12.9	35.3
26/01/2022 16:00	2.4	11.7	2.5	3	17.2	0.6	20.9	2.6	49.3	1.8	34.7	0.7	3.3	12.4	32
26/01/2022 17:00	2.4	11.7	2.4	2.9	17.2	0.5	24	2.3	47.9	1.8	34.2	0.6	3.3	12.9	31.1
26/01/2022 18:00	2.5	12	2.5	3.1	17.4	0.6	18.4	2.4	47.7	1.8	32.4	0.7	3.3	12.3	30.5
26/01/2022 19:00	2.5	11.8	2.5	3.1	17	0.6	18	2.4	47.6	1.8	31.1	0.7	3.3	12.8	29.7
26/01/2022 20:00	2.4	11.9	2.5	2.9	16.6	0.6	18.6	2.4	49.4	1.9	31.8	0.7	3.3	12.9	30.4
26/01/2022 21:00	2.4	12.1	2.7	2.9	16.8	0.6	18.7	2.4	48	1.9	32	0.7	3.3	12.4	30.1
26/01/2022 22:00	2.4	11.9	2.8	2.7	16.8	0.6	17.2	2.3	47.1	1.9	31.1	0.7	3.3	12.5	29.4



	20	38.2	38.2	20	23.9	38.2	40	5.7	191	20	37.5	60	20	28.7	50.1
Date & Time	UHV-51CEM001 DUST	UHV-51CEM001 NOx 7%	UHV-51CEM001 SOx 7%	UHV-52CEM001 DUST	UHV-52CEM001 NOx 7%	UHV-52CEM001 SOx 7%	UHV-53CEM001 DUST	UHV-53CEM001 NOx 7%	UHV-53CEM001 SOx 7%	UHV-54CEM001 DUST	UHV-54CEM001 NOx 7%	UHV-54CEM001 SOx 7%	UHV-73CEM001 DUST	UHV-73CEM001 NOx 7%	UHV-73CEM001 SOx 7%
	mg/m3	ppm	ppm	mg/m3	ppm	ppm	mg/m3	ppm	ppm	mg/m3	ppm	ppm	mg/m3	ppm	ppm
26/01/2022 23:00	2.4	12.4	3.1	2.6	17	0.6	18.5	2.3	47.2	1.9	31.7	0.7	3.3	12.6	28.7
27/01/2022 00:00	2.4	12.5	3.2	2.6	16.4	0.5	19	2.3	49.5	2	33.3	0.7	3.3	12.4	28.5
27/01/2022 01:00	2.4	12.1	3.5	2.6	16.4	0.5	18.2	2.3	48.4	1.9	32.6	0.7	3.3	12.3	28.7
27/01/2022 02:00	2.4	12	3.5	2.7	17.3	0.6	18.8	2.3	47.8	1.9	31.2	0.7	3.3	11.9	27.8
27/01/2022 03:00	2.4	12	3	2.9	17.4	0.6	18.1	2.3	47.7	1.8	29.9	0.7	3.3	12.6	27.5
27/01/2022 04:00	2.4	11.9	2.5	3	17.3	0.6	17.9	2.3	48.9	1.8	29.9	0.7	3.3	12.4	28
27/01/2022 05:00	2.4	11.9	2.5	3.1	17.2	0.6	17.2	2.3	47.3	1.9	24.8	0.7	3.3	11.9	27.8
27/01/2022 06:00	2.4	12	2.5	3	17.3	0.6	17.9	2.3	46.3	1.9	21.8	0.7	3.3	12.1	27.8
27/01/2022 07:00	2.3	11.9	2.4	3	17.2	0.6	18.5	2.3	46.3	1.8	27.2	0.7	3.3	12.2	27.7
27/01/2022 08:00	2.3	12	2.5	2.9	17.4	0.6	19.1	2.4	48.1	1.9	31	0.7	3.6	11.2	28.3
27/01/2022 09:00	2.4	12.1	2.5	2.8	17.4	0.6	17.4	2.3	48	3.4	33.7	0.8	3.8	11.5	30.5
27/01/2022 10:00	2.5	12.5	2.5	3.1	17	0.6	15.1	2.3	46.4	1.9	32.1	0.8	3.3	11.6	31.1
27/01/2022 11:00	2.5	12.6	2.5	3.4	17.1	0.6	17.3	2.4	45.9	1.9	33	0.7	3.3	12.8	31.1
27/01/2022 12:00	2.4	12.5	2.5	3.5	17.2	0.6	18.8	2.4	46.7	1.9	32.8	0.7	3.4	12.6	30.5
27/01/2022 13:00	2.4	12.3	2.5	3.8	17.5	0.6	19.7	2.3	45.2	1.9	27.7	0.5	3.3	12.5	29.9
27/01/2022 14:00	2.4	12	2.5	3.8	17.1	0.6	18.6	2	44.8	1.9	29.9	0.5	3.3	12.8	30
27/01/2022 15:00	2.4	11.7	2.4	3.5	16.6	0.6	18.2	1.1	44.3	1.9	29.3	0.4	3.3	13.3	29.5
27/01/2022 16:00	2.4	11.9	2.4	3.4	16.3	0.6	23.3	1.4	44.7	1.9	31.2	0.4	3.3	12.2	28.9
27/01/2022 17:00	2.4	12	2.4	3.3	16.3	0.6	18.8	1.5	46.6	1.8	25.8	0.4	3.3	12.3	29.1
27/01/2022 18:00	2.4	12.2	2.3	3.2	16.2	0.6	17.4	1.7	44.6	1.9	17.3	0.4	3.3	11.9	28.9
27/01/2022 19:00	2.5	12.1	2.3	3.2	16.3	0.6	18.7	1.7	44.6	1.9	17.4	0.4	3.3	12	28.6
27/01/2022 20:00	2.4	12	2.3	3.2	16.4	0.6	18.8	2	45.7	1.8	17	0.4	3.3	11.8	27.3
27/01/2022 21:00	2.4	12	2.4	3	16.4	0.6	17	1.9	46.4	1.9	17	0.4	3.3	11.7	26.9
27/01/2022 22:00	2.4	12.1	2.4	2.9	16.8	0.6	18.4	2	45.4	1.9	17.4	0.4	3.3	11.9	26.9
27/01/2022 23:00	2.4	12	2.4	3	17.2	0.6	18.1	2	45.6	1.9	17	0.5	3.3	12.4	26.5
28/01/2022 00:00	2.4	11.8	2.5	3.1	17.2	0.6	19	1.9	47	1.9	17.2	0.7	3.3	11.7	26.8
28/01/2022 01:00	2.4	12	2.4	3.1	16.6	0.6	16.3	1.9	48.1	1.9	17.1	0.7	3.3	11.9	28.1
28/01/2022 02:00	2.4	12.1	2.5	3	16.4	0.6	16.6	1.9	46.4	1.9	17.2	0.7	3.3	11.8	27.8
28/01/2022 03:00	2.4	12	2.4	3	16.3	0.6	16.4	2	46.1	1.9	16.8	0.7	3.3	12.1	28.2
28/01/2022 04:00	2.4	11.9	2.3	3	16.3	0.6	17.4	1.9	47.2	1.9	16.6	0.7	3.3	11.7	28.4
28/01/2022 05:00	2.4	12.1	2.3	3	16.4	0.6	16.7	1.9	48.1	1.8	16.9	0.7	3.3	11.7	27.8
28/01/2022 06:00	2.4	12.1	2.3	3	16.6	0.6	16	1.8	46.2	1.9	17.2	0.7	9.5	11.6	27.9
28/01/2022 07:00	2.4	12.1	2.3	3	16.7	0.6	17.5	2	46.1	1.9	17	0.7	3.3	11.7	27.8
28/01/2022 08:00	2.3	12	2.3	2.9	17	0.6	18.8	1.9	46.9	1.8	18.7	0.7	3.4	11.9	27.5
28/01/2022 09:00	2.3	12.1	2.5	2.8	17.2	0.6	14.7	2	48.8	3.5	20	0.8	3.6	11.4	31.1
28/01/2022 10:00	3.8	12.3	2.5	3.2	17.3	0.6	16.6	1.9	46.3	1.9	20	0.8	3.3	11.7	32
28/01/2022 11:00	2.4	12.7	2.5	3.5	17.1	0.6	17.1	2	46.1	1.9	20.4	0.8	3.4	12.8	31.3
28/01/2022 12:00	2.4	12.5	2.4	3.8	16.5	0.6	15.2	2	46.8	1.9	20.1	0.8	3.4	12.4	30.8
28/01/2022 13:00	2.4	12.3	2.4	3.8	16.2	0.6	14.6	2	48.9	1.9	20.3	0.8	3.3	12.4	31.1
28/01/2022 14:00	2.3	12.1	2.4	3.7	16.3	0.6	15	1.9	46.8	1.9	20.1	0.7	3.3	12.7	31.1
28/01/2022 15:00	2.4	12	2.4	3.3	16.4	0.6	16.4	2.1	45.6	1.8	19.7	0.7	3.3	11.9	32.3
28/01/2022 16:00	2.3	12	2.3	3	16.3	0.6	17.7	2	45.8	1.9	19.7	0.7	3.3	12.9	31.2
28/01/2022 17:00	2.4	12	2.3	2.8	16.1	0.6	16.2	2	47.8	1.8	19.1	0.7	3.3	13	30.8
28/01/2022 18:00	2.5	12.3	2.3	3	16.2	0.6	15.5	1.9	45.9	1.9	18.5	0.7	3.3	12.2	30.6
28/01/2022 19:00	2.4	12.5	2.2	3.1	16.7	0.6	16.1	2.2	45.6	1.9	17.9	0.7	3.3	12.5	29.6
28/01/2022 20:00	2.4	12.5	2.2	3	17.1	0.6	16.4	2.1	45.3	1.9	17.9	0.7	3.3	12.4	29.1
28/01/2022 21:00	2.4	12.5	2.2	2.9	17.2	0.6	16.2	2.1	47.4	1.8	18.2	0.7	3.3	12.7	28.9
28/01/2022 22:00	2.4	12.3	2.3	3	17	0.6	15.9	1.9	45.3	1.9	17.7	0.7	3.3	12.5	28.9
28/01/2022 23:00	2.4	12.2	2.3	3	16.9	0.6	15.5	1.9	45.4	1.9	17.7	0.7	3.3	12.1	29
29/01/2022 00:00	2.4	12.1	2.3	3	16.9	0.6	16.4	1.9	45.1	1.9	17.7	0.7	3.3	12.4	28.6
29/01/2022 01:00	2.4	12	2.3	2.8	17	0.6	14.3	1.8	47.7	1.9	17.1	0.7	3.3	12	27.9
29/01/2022 02:00	2.4	12.1	2.3	2.8	16.8	0.6	15.4	1.8	45.4	1.9	17.2	0.7	3.3	11.9	28.2

	20	38.2	38.2	20	23.9	38.2	40	5.7	191	20	37.5	60	20	28.7	50.1
Date & Time	UHV-51CEM001 DUST	UHV-51CEM001 NOx 7%	UHV-51CEM001 SOx 7%	UHV-52CEM001 DUST	UHV-52CEM001 NOx 7%	UHV-52CEM001 SOx 7%	UHV-53CEM001 DUST	UHV-53CEM001 NOx 7%	UHV-53CEM001 SOx 7%	UHV-54CEM001 DUST	UHV-54CEM001 NOx 7%	UHV-54CEM001 SOx 7%	UHV-73CEM001 DUST	UHV-73CEM001 NOx 7%	UHV-73CEM001 SOx 7%
	mg/m3	ppm	ppm	mg/m3	ppm	ppm	mg/m3	ppm	ppm	mg/m3	ppm	ppm	mg/m3	ppm	ppm
29/01/2022 03:00	2.4	12	2.3	2.9	16.7	0.6	18.4	1.8	45.3	1.9	17.5	0.7	3.3	12.3	28.7
29/01/2022 04:00	2.5	12	2.3	3.1	16.9	0.6	16.7	1.9	45	1.9	17.6	0.7	3.3	12.1	28.4
29/01/2022 05:00	2.4	12.1	2.3	3	16.9	0.6	30.4	1.9	48.5	1.9	18.2	0.7	3.3	11.4	29.5
29/01/2022 06:00	2.4	12	2.3	3	17.3	0.6	17.3	1.9	45.6	1.9	17.9	0.7	3.3	12.2	28.9
29/01/2022 07:00	2.4	12	2.3	3	17.3	0.6	17.1	2	45.1	1.9	17.5	0.7	3.3	12.3	36.7
29/01/2022 08:00	2.4	12	2.3	2.9	17.2	0.6	15.5	1.9	44.9	1.9	18.7	0.7	3.3	10.9	38
29/01/2022 09:00	2.4	12.3	2.3	3	17.4	0.6	17.3	2.1	47.2	3.5	19.5	0.7	3.3	11.9	31.1
29/01/2022 10:00	2.4	12.4	2.4	2.9	16.9	0.6	16.6	2.2	45.5	2.1	20.7	0.8	3.3	12.8	29.1
29/01/2022 11:00	2.4	12.4	2.4	3.3	16.9	0.6	16.4	2.3	45.3	2	20.6	0.8	3.4	12.3	29.3
29/01/2022 12:00	2.4	12.2	2.4	3.7	16.7	0.6	16.4	2.3	45.3	2	20.6	0.8	3.4	13.2	29
29/01/2022 13:00	2.4	11.8	2.3	3.6	16.1	0.6	14.8	2.3	48	2	20.4	0.8	3.3	13	28.9
29/01/2022 14:00	2.4	11.7	2.3	3.6	16.1	0.6	16.4	2.3	46.1	2	19.9	0.7	3.3	12.9	29.9
29/01/2022 15:00	2.4	11.7	2.3	3.6	16.4	0.6	17.1	2.2	45.8	2	20.6	0.7	3.3	12.3	30.4
29/01/2022 16:00	2.4	11.6	2.3	3.4	17	0.6	19.1	2.3	45.6	2	21.2	0.7	3.3	12.5	30.4
29/01/2022 17:00	2.4	11.6	2.3	3.1	16.9	0.6	15.5	2.3	48.7	2	20.2	0.6	3.3	12.6	28.9
29/01/2022 18:00	2.4	11.9	2.3	2.8	16.8	0.6	16.2	2.3	46.1	2	19.4	0.8	3.3	12.1	29.7
29/01/2022 19:00	2.4	11.7	2.3	2.7	16.6	0.6	17.7	2.3	45.6	2	18.3	0.7	3.3	12.4	29
29/01/2022 20:00	2.4	11.7	2.3	2.7	16.5	0.7	17.9	2.2	45.6	2	18	0.8	3.3	12	29.3
29/01/2022 21:00	2.4	11.8	2.3	2.7	16.7	0.7	17.6	2.2	48.4	2	17.9	0.7	3.3	12	28.8
29/01/2022 22:00	2.4	11.8	2.3	2.7	16.8	0.7	17.8	2.1	46.8	2	18	0.7	3.3	12	28.9
29/01/2022 23:00	2.4	11.7	2.3	2.7	17.1	0.7	18.7	2.2	45.7	2	17.7	0.7	3.3	12.3	28.4
30/01/2022 00:00	2.4	11.7	2.3	2.7	16.9	0.7	19.5	2.1	45.8	2	17.6	0.7	3.3	11.7	29.5
30/01/2022 01:00	2.4	11.9	2.3	2.7	17.2	0.7	18.4	2.1	48.2	2	17.8	0.7	3.3	11.8	28.9
30/01/2022 02:00	2.4	12	2.3	2.7	17.2	0.7	18	2.1	46.5	1.9	18.1	0.7	3.3	11.9	28.9
30/01/2022 03:00	2.4	11.9	2.3	2.8	17.2	0.7	18.7	2	46.2	2	17.8	0.7	3.3	12.2	28.4
30/01/2022 04:00	2.4	12	2.4	2.7	17.2	0.7	18.5	2	45.8	2	17.9	0.7	3.3	12	29.1
30/01/2022 05:00	2.4	12.1	2.4	2.9	17.1	0.7	16.7	2	47.8	2	18.1	0.6	3.3	12	28.2
30/01/2022 06:00	2.4	12	2.4	2.9	17	0.7	17.8	2	47	2	18.2	0.6	3.3	12.1	27.9
30/01/2022 07:00	2.4	12	2.4	2.8	17.1	0.7	17.6	2	46.1	2	18.5	0.6	3.3	12.1	27.9
30/01/2022 08:00	2.3	12	2.4	2.7	17.2	0.7	17.7	1.9	46	2.1	18.2	0.6	3.3	12.3	28.1
30/01/2022 09:00	2.4	12.3	2.4	2.8	17.3	0.7	18.7	2.1	47.4	3.3	19.3	0.7	3.5	12.8	27.7
30/01/2022 10:00	2.3	12.2	2.4	3.3	17.1	0.7	23.1	2.1	46.8	2	20.2	0.7	3.4	11.9	28.4
30/01/2022 11:00	2.4	12.4	2.5	3.4	17.4	0.7	17.9	2.1	45.6	2.1	20.7	0.8	3.6	12	27.5
30/01/2022 12:00	2.4	12.6	2.4	3.8	18.1	0.7	17.2	2.2	45.2	2	21.4	0.8	3.4	13.6	27.9
30/01/2022 13:00	2.4	12.3	2.4	4.1	17.7	0.7	16.6	2.3	47.1	2	21	0.8	3.3	12.6	29.9
30/01/2022 14:00	2.4	12	2.4	4.2	17	0.7	16.2	2.2	46.5	2	20.4	0.8	3.3	12.6	31.8
30/01/2022 15:00	2.4	11.4	2.4	3.8	16.7	0.7	17.8	2.2	45.8	2	20.4	0.7	3.3	12.4	30.2
30/01/2022 16:00	2.4	11.3	2.4	3.1	16.5	0.7	17.1	2.1	45.6	2	19.8	0.6	3.3	12.2	29
30/01/2022 17:00	2.4	11.5	2.4	2.9	16.5	0.7	16.1	2.1	47.5	1.9	19.8	0.6	3.3	12.5	29.6
30/01/2022 18:00	2.4	11.8	2.4	2.8	16.8	0.7	15	2.1	46.8	1.9	19	0.7	3.3	13	31.6
30/01/2022 19:00	2.4	11.8	2.4	2.8	17.1	0.7	17.1	2.2	45.7	1.9	18.4	0.5	3.3	13.7	37.4
30/01/2022 20:00	2.4	11.9	2.4	2.8	17.2	0.8	16.9	2.3	45.4	1.9	18.4	0.6	3.3	13.1	36.8
30/01/2022 21:00	2.4	11.7	2.4	2.8	17.2	0.7	16.6	2.1	47.1	1.9	18.1	0.5	3.3	12.6	36.9
30/01/2022 22:00	2.4	11.7	2.5	2.9	16.8	0.8	17.2	2	47.3	2	17.7	0.5	3.3	12.2	36.1
30/01/2022 23:00	2.4	11.7	2.4	2.9	16.7	0.8	19.4	2.1	45.7	2	17.8	0.5	3.3	12.1	35
31/01/2022 00:00	2.4	11.7	2.5	3	17	0.8	17.6	1.9	45.5	2	17.7	0.5	3.3	12	33.2
31/01/2022 01:00	2.4	11.7	2.4	2.9	17	0.8	17.5	1.9	46.6	1.9	17.9	0.5	3.3	11.8	32.1
31/01/2022 02:00	2.4	11.7	2.5	2.9	16.8	0.8	17.9	2	47.1	2	17.6	0.5	3.3	12	32.7
31/01/2022 03:00	2.4	11.7	2.5	2.9	17	0.8	18	2	45.8	1.9	17.6	0.5	3.3	12.1	33.5
31/01/2022 04:00	2.4	11.7	2.5	2.9	17.2	0.8	18.8	2	45.3	2	17.8	0.5	3.3	12	32.4
31/01/2022 05:00	2.4	11.8	2.4	2.9	17.4	0.8	18.2	2	46.3	2	17.8	0.5	3.3	10.8	28.9
31/01/2022 06:00	2.4	11.8	2.5	2.9	17.3	0.8	17.3	2	47.2	1.9	18	0.5	3.3	11	29.8



	20	38.2	38.2	20	23.9	38.2	40	5.7	191	20	37.5	60	20	28.7	50.1
Date & Time	UHV-51CEM001	UHV-51CEM001	UHV-51CEM001	UHV-52CEM001	UHV-52CEM001	UHV-52CEM001	UHV-53CEM001	UHV-53CEM001	UHV-53CEM001	UHV-54CEM001	UHV-54CEM001	UHV-54CEM001	UHV-73CEM001	UHV-73CEM001	UHV-73CEM001
	DUST	Nox 7%	SOx 7%	DUST	Nox 7%	SOx 7%	DUST	Nox 7%	SOx 7%	DUST	Nox 7%	SOx 7%	DUST	Nox 7%	SOx 7%
	mg/m3	ppm	ppm	mg/m3	ppm	ppm	mg/m3	ppm	ppm	mg/m3	ppm	ppm	mg/m3	ppm	ppm
31/01/2022 07:00	2.3	11.8	2.5	2.8	17.3	0.8	17.8	2	45.8	2	18.3	0.5	3.3	12	29.8
31/01/2022 08:00	2.3	11.9	2.4	2.7	17.8	0.8	18.4	1.9	45.7	2.3	19.4	0.6	3.3	11.3	31.4
31/01/2022 09:00	2.4	12.1	2.5	2.8	17.7	0.8	19.5	2	46.7	3.1	19.8	0.7	3.3	12	31.2
31/01/2022 10:00	2.4	12.3	2.5	3	17.5	0.8	18.6	1.9	47.3	2.1	20.6	0.7	3.3	11.8	29.8
31/01/2022 11:00	2.4	12.3	2.5	3.4	17.3	0.8	17.4	1.9	45.6	2	20.7	0.7	3.3	11.2	29.3
31/01/2022 12:00	2.4	12.2	2.4	3.8	17	0.8	16.9	2	45.3	2	20.8	0.7	3.3	11.9	28
31/01/2022 13:00	2.4	11.9	2.5	4.2	16.8	0.8	17	1.9	45.4	2	20.7	0.7	3.3	12	28
31/01/2022 14:00	2.4	11.4	2.4	4.2	16.5	0.8	17.6	2.1	46.7	2.1	21.1	0.7	3.3	12.1	27.2
31/01/2022 15:00	2.3	11.3	2.5	3.8	17	0.8	20	2.1	44.3	2.1	21.5	0.6	3.3	12	27.3
31/01/2022 16:00	2.4	11.3	2.5	3.3	17.2	0.8	17.4	2	44.2	2	21	0.5	3.3	12.3	27.1
31/01/2022 17:00	2.4	11.6	2.5	3.1	17	0.8	16.9	1.9	44.6	2	20.6	0.5	3.3	12.6	27.9
31/01/2022 18:00	2.4	11.9	2.5	2.8	17	0.8	15.3	1.9	46.4	1.9	19.1	0.7	3.3	12.4	29.2
31/01/2022 19:00	2.4	11.7	2.5	2.7	17.1	0.8	15.8	1.8	44.1	2	19.3	0.6	3.3	12.3	31.5
31/01/2022 20:00	2.4	11.8	2.5	2.7	17.4	0.8	17	1.9	43.3	2	18.6	0.6	3.3	12.6	32.3
31/01/2022 21:00	2.4	11.8	2.5	2.7	17.6	0.8	17.1	2	43.1	1.9	19	0.6	3.3	13.1	34.9
31/01/2022 22:00	2.4	11.8	2.5	2.8	17.5	0.8	16.2	1.9	45.4	1.9	18.4	0.5	3.3	12.2	36.6
31/01/2022 23:00	2.4	11.8	2.5	2.8	17.2	0.8	17.3	1.8	43	2	18.1	0.5	3.3	12	39.8
01/02/2022 00:00	2.4	11.8	2.5	2.9	17.1	0.8	17.8	1.8	42.4	2	17.9	0.5	3.3	12.1	34.5
01/02/2022 01:00	2.4	11.9	2.5	2.9	17.1	0.8	20.5	1.8	41.9	1.9	18	0.5	3.3	13.1	30.9
01/02/2022 02:00	2.4	12	2.5	2.9	17.1	0.8	17.9	1.8	44	1.9	17.8	0.5	3.3	15.4	31.2
01/02/2022 03:00	2.4	11.8	2.5	2.8	17.2	0.8	17.6	1.7	41.8	2	17.8	0.5	3.3	16.1	29.3
01/02/2022 04:00	2.4	11.8	2.5	2.8	17.2	0.8	17.2	1.7	41.3	1.9	17.7	0.5	9.5	17.4	27.2
01/02/2022 05:00	2.4	11.9	2.5	2.8	17.3	0.8	17.7	1.7	41.2	1.9	17.4	0.5	3.3	18.1	26.2
01/02/2022 06:00	2.4	11.9	2.5	2.7	17.1	0.8	17.3	1.7	44	1.9	17.4	0.5	3.3	16.8	26.9
01/02/2022 07:00	2.5	11.8	2.5	2.6	16.6	0.8	30.1	1.7	41.6	1.9	16.4	0.5	3.3	14.6	23.9
01/02/2022 08:00	2.3	11.3	2.5	2.9	16	0.8	21.2	1.6	41.5	2.4	17.1	0.4	3.3	14.5	25.3
01/02/2022 09:00	2.3	11.6	2.4	2.8	17.3	0.8	19.4	1.6	41.3	2.9	19.3	0.5	3.3	12.9	31.8
01/02/2022 10:00	3.7	11.9	2.4	3.1	17.6	0.8	16.2	1.7	43.9	2	20.1	0.6	3.3	13	34.1
01/02/2022 11:00	2.4	12	2.5	3.5	17.4	0.8	16.4	1.6	41.3	2	19.9	0.6	3.3	13	34.1
01/02/2022 12:00	2.4	11.8	2.5	3.8	17.1	0.8	16.5	1.5	40.8	2	19.2	0.6	3.3	13	34.1
01/02/2022 13:00	2.4	11.6	2.5	4.1	16.9	0.8	15.9	1.8	40.8	2	19.6	0.6	3.3	13	34.1
01/02/2022 14:00	2.4	11.3	2.4	4.1	16.6	0.8	15.4	1.8	43	2	19.4	0.5	3.3	13	34.1
01/02/2022 15:00	2.4	11	2.4	3.9	16.7	0.8	17.1	1.8	41.4	1.9	19.3	0.4	3.3	13	34.1
01/02/2022 16:00	2.4	11.1	2.5	3.4	17.3	0.8	16.5	1.8	40.5	2	19.6	0.4	3.3	13	34.1
01/02/2022 17:00	2.5	11.3	2.5	3	17.3	0.8	15.2	1.9	40.1	1.9	18.4	0.4	3.3	13	34.1
01/02/2022 18:00	2.5	11.3	2.5	2.9	16.9	0.8	15.7	1.9	41.7	1.9	17.5	0.4	3.3	13	34.1
01/02/2022 19:00	2.5	11.2	2.5	2.9	17.2	0.9	19.6	2.2	39.9	1.9	16.9	0.4	3.3	13	34.1
01/02/2022 20:00	2.5	11.4	2.5	2.9	17.8	0.9	20.5	2.2	39.2	1.9	17.1	0.4	3.3	13	34.1
01/02/2022 21:00	2.5	11.6	2.5	2.9	18.6	0.9	21.1	2.2	38.7	1.9	17.6	0.4	3.3	13	34.1
01/02/2022 22:00	2.5	11.6	2.5	2.8	18.4	0.9	20.8	2.1	40.6	1.7	16.5	0.4	3.3	13	34.1
01/02/2022 23:00	2.5	11.6	2.5	2.8	18.3	0.9	21.1	2.1	39.1	1.8	15.8	0.4	3.3	13	34.1
02/02/2022 00:00	2.5	11.6	2.5	2.8	18.2	0.9	27.9	2.4	38	1.8	15.8	0.4	3.3	16.5	35.6
02/02/2022 01:00	2.4	11.7	2.5	2.7	18.5	0.9	24.5	2	38.1	1.8	16.5	0.4	3.3	25.6	41.7
02/02/2022 02:00	2.5	11.9	2.5	2.7	19.5	0.9	23.1	1.9	39.8	1.8	17.8	0.4	3.3	24.8	45.7
02/02/2022 03:00	2.5	11.7	2.5	2.7	19.2	0.9	23.8	2.1	39	2	20.3	0.5	3.3	23.1	52.7
02/02/2022 04:00	2.5	11.7	2.5	2.7	19.4	0.9	24.4	1.9	37.8	1.7	15.4	0.4	3.3	22.4	58.1
02/02/2022 05:00	2.4	11.5	2.5	2.9	19	0.9	21.9	1.5	37.7	1.6	14	0.3	3.3	22.4	60.4
02/02/2022 06:00	2.5	11.5	2.5	3	19.2	0.9	22	1.7	39	1.7	14.1	0.3	3.3	22.4	60.4
02/02/2022 07:00	2.4	11.6	2.5	2.9	19.3	0.9	23.9	1.9	39.1	1.7	12.7	0.3	3.3	22.4	60.4
02/02/2022 08:00	2.4	11.5	2.5	2.8	19.4	0.9	36	1.8	37.3	2.6	17.5	0.5	3.3	22.4	60.4
02/02/2022 09:00	2.4	11.6	2.5	2.7	19.7	0.9	22.1	2	37.5	2.6	25	38.7	3.3	22.4	60.4
02/02/2022 10:00	2.5	11.7	2.5	2.9	19.7	0.9	21.8	1.7	38.7	1.9	36.4	12.6	3.3	22.4	60.4

	20	38.2	38.2	20	23.9	38.2	40	5.7	191	20	37.5	60	20	28.7	50.1
Date & Time	UHV-51CEM001 DUST	UHV-51CEM001 Nox 7%	UHV-51CEM001 SOx 7%	UHV-52CEM001 DUST	UHV-52CEM001 Nox 7%	UHV-52CEM001 SOx 7%	UHV-53CEM001 DUST	UHV-53CEM001 Nox 7%	UHV-53CEM001 SOx 7%	UHV-54CEM001 DUST	UHV-54CEM001 Nox 7%	UHV-54CEM001 SOx 7%	UHV-73CEM001 DUST	UHV-73CEM001 Nox 7%	UHV-73CEM001 SOx 7%
	mg/m3	ppm	ppm	mg/m3	ppm	ppm	mg/m3	ppm	ppm	mg/m3	ppm	ppm	mg/m3	ppm	ppm
02/02/2022 11:00	2.5	11.6	2.6	3.5	19.1	0.9	20.3	1.7	39.1	1.8	28.6	29.3	3.3	22.4	60.4
02/02/2022 12:00	2.4	11.5	2.6	3.8	18.5	0.9	21.4	1.8	37.7	2	36.9	7.5	3.3	22.4	60.4
02/02/2022 13:00	2.4	11.4	2.5	4	18.4	0.9	21	1.6	37.5	1.9	35.7	5.9	3.3	22.4	60.4
02/02/2022 14:00	2.4	11.5	2.5	3.9	18.6	0.9	20.6	1.6	38.4	1.9	35	5.6	3.3	22.4	60.4
02/02/2022 15:00	2.4	11.3	2.4	3.5	18.6	0.9	23.6	2	38.8	1.9	35.2	5.6	3.3	22.4	60.4
02/02/2022 16:00	2.4	11	2.5	3.3	18.6	0.9	23.3	2.6	37.5	1.9	33.7	5.7	3.3	8.5	37.1
02/02/2022 17:00	2.4	11.1	2.5	3.2	18.5	0.9	23.1	2.2	37.7	1.9	30.9	5.8	3.3	2.3	26.7
02/02/2022 18:00	2.5	11.1	2.5	3	18	0.9	21	1.9	38.7	1.9	29.9	7.3	3.3	2.3	26.7
02/02/2022 19:00	2.5	11.2	2.5	2.8	18.1	0.9	21.8	1.6	40	1.7	12.1	60.7	3.3	2.3	26.7
02/02/2022 20:00	2.5	11.2	2.5	2.9	18.8	0.9	21.3	1.5	38.3	1.5	0	79.1	3.3	2.3	26.7
02/02/2022 21:00	2.4	11.4	2.5	3	19.2	0.9	21.1	1.4	38.2	1.5	0	0	3.3	2.3	26.7
02/02/2022 22:00	2.5	11.3	2.5	3	19.5	0.9	21.9	1.7	38.9	1.5	0	0	3.3	2.3	26.7
02/02/2022 23:00	2.5	11.2	2.5	3	19.6	0.9	22.5	1.6	40.2	1.6	0	0	3.3	2.3	26.7
03/02/2022 00:00	2.5	11.4	2.5	2.9	19.3	0.9	25	2.2	38.3	1.6	0	0	3.3	2.3	26.7
03/02/2022 01:00	2.5	11.2	2.5	3	19	0.9	23.6	2.2	38.3	1.7	0	0	3.3	2.3	26.7
03/02/2022 02:00	2.5	11.3	2.5	2.9	18.4	0.9	22.5	1.9	38.8	1.7	0	0	3.3	2.3	26.7
03/02/2022 03:00	2.4	11.2	2.5	2.9	18	0.9	22.4	2	40.2	1.8	0	0	3.3	2.3	26.7
03/02/2022 04:00	2.5	11.1	2.5	2.9	18.1	0.9	23.2	2	38.4	1.8	0	0	3.3	2.3	26.7
03/02/2022 05:00	2.5	10.9	2.5	2.9	18.6	0.9	22.8	1.4	40.8	1.8	0	0	3.3	2.3	26.7
03/02/2022 06:00	2.4	11.1	2.5	3	18.5	0.9	19.5	0.6	40.9	1.8	0	0	3.3	2.3	26.7
03/02/2022 07:00	2.4	11.3	2.5	3	17.9	0.9	21.2	0.4	40	1.8	0	0	3.3	2.3	26.7
03/02/2022 08:00	2.4	11.2	2.5	2.9	18.4	0.9	21.2	1	38.7	2.9	0	0	3.3	2.3	26.7
03/02/2022 09:00	2.4	11.4	2.5	2.9	19.4	0.9	21	1.1	38.2	2.4	0	0	3.3	2.3	26.7
03/02/2022 10:00	2.4	11.6	2.6	3	19.1	0.9	22.9	2	38.3	2	0	0	3.3	2.3	26.7
03/02/2022 11:00	2.4	11.3	2.5	3.3	18.1	0.9	26.5	2.5	39.9	2	0	0	3.3	2.3	26.7
03/02/2022 12:00	2.5	11.2	2.5	3.9	17.7	0.9	26.4	2.6	38.5	2	0	0	3.3	2.3	26.7
03/02/2022 13:00	2.5	10.9	2.5	4.3	17.4	0.9	24.3	2.3	38.2	2	0	0	3.3	2.3	26.7
03/02/2022 14:00	2.4	10.4	2.4	4.4	17.1	0.9	22.5	1.8	39.3	2	0	31	3.3	2.3	26.7
03/02/2022 15:00	2.4	10.3	2.4	4	17.4	0.9	30.1	2	41.4	2	0	409.4	3.3	2.3	26.7
03/02/2022 16:00	2.5	10.2	2.4	3.2	17.5	0.9	21.9	2	39.2	2	0	287.5	3.3	2.3	26.7
03/02/2022 17:00	2.5	10.6	2.4	3	17.3	0.9	23.2	2	38.8	1.9	0	766.3	3.3	2.3	26.7
03/02/2022 18:00	2.5	10.6	2.4	2.8	17.8	0.9	21.5	1.9	39.3	1.9	0	656.2	3.3	2.3	26.7
03/02/2022 19:00	2.5	10.9	2.5	2.8	17.8	0.9	21.4	1.8	41.9	1.9	0	0.9	3.3	2.3	26.7
03/02/2022 20:00	2.5	10.9	2.5	2.8	17.9	0.9	23	2	39.5	1.9	0	0	3.3	2.3	26.7
03/02/2022 21:00	2.5	10.9	2.5	2.9	17.6	0.9	24.3	1.9	39	1.9	0	0	3.3	2.3	26.7
03/02/2022 22:00	2.5	10.9	2.5	2.9	17.6	0.9	23	2.1	39	1.9	0	0	3.3	2.3	26.7
03/02/2022 23:00	2.5	10.9	2.5	3	17.5	0.9	21.9	1.8	41.7	1.9	0	0	3.3	2.3	26.7
04/02/2022 00:00	2.5	10.9	2.5	2.9	17.7	0.9	22.2	2.1	39.3	1.9	0	0	3.3	2.3	26.7
04/02/2022 01:00	2.5	11	2.6	2.8	17.9	1	21.2	2	39	1.9	0	0	3.3	2.3	26.7
04/02/2022 02:00	2.5	10.9	2.6	3	17.7	1	22.3	2	38.8	1.9	0	0	3.3	2.3	26.7
04/02/2022 03:00	2.5	10.8	2.6	3.2	17.3	1	22.7	2	40.8	1.9	0	0	3.3	2.3	26.7
04/02/2022 04:00	2.5	10.9	2.6	3.2	17.3	1	22.7	2.1	39	1.9	0	0	3.3	2.3	26.7
04/02/2022 05:00	2.4	10.9	2.5	3.2	17.7	1	23.7	2.2	38.5	1.9	0	0	3.3	2.3	26.7
04/02/2022 06:00	2.5	10.9	2.5	3.3	17.9	1.1	23.7	2.1	38.7	1.9	0	0	3.3	2.3	26.7
04/02/2022 07:00	2.5	11	2.5	3.3	17.6	1	22.3	1.8	41.5	1.9	0	0	3.3	2.3	26.7
04/02/2022 08:00	2.5	10.9	2.5	3.2	17.7	1	23.1	2	39.4	3.2	0	0	3.3	2.3	26.7
04/02/2022 09:00	2.5	11.3	2.5	3.2	17.8	1	26.7	2	39.3	2.1	0	0	3.3	2.3	26.7
04/02/2022 10:00	2.4	11.4	2.5	3.2	18.4	1.1	26.8	2.3	38.8	2	0	0	3.3	2.3	26.7
04/02/2022 11:00	2.5	11.4	2.5	3.6	18.9	1.1	23.7	1.8	41.1	2	0	0	3.3	2.3	26.7
04/02/2022 12:00	2.5	11.1	2.5	3.5	17.9	1	19.6	2.2	39.4	2	0	0	3.3	2.3	26.7
04/02/2022 13:00	2.4	11	2.5	4.1	17.6	1	22.6	2.1	39	2	0	0	3.3	2.3	26.7
04/02/2022 14:00	2.5	11	2.4	3.9	17.6	1	21.7	2.1	38.6	2	0	281.5	3.3	2.3	26.7



	20	38.2	38.2	20	23.9	38.2	40	5.7	191	20	37.5	60	20	28.7	50.1
Date & Time	UHV-51CEM001 DUST	UHV-51CEM001 NOx 7%	UHV-51CEM001 SOx 7%	UHV-52CEM001 DUST	UHV-52CEM001 NOx 7%	UHV-52CEM001 SOx 7%	UHV-53CEM001 DUST	UHV-53CEM001 NOx 7%	UHV-53CEM001 SOx 7%	UHV-54CEM001 DUST	UHV-54CEM001 NOx 7%	UHV-54CEM001 SOx 7%	UHV-73CEM001 DUST	UHV-73CEM001 NOx 7%	UHV-73CEM001 SOx 7%
	mg/m3	ppm	ppm	mg/m3	ppm	ppm	mg/m3	ppm	ppm	mg/m3	ppm	ppm	mg/m3	ppm	ppm
04/02/2022 15:00	2.5	11.1	2.4	3.6	18.5	1	24.5	2.2	41	2	0	347.7	3.3	2.3	26.7
04/02/2022 16:00	2.4	11	2.4	3.6	18.8	1.1	23.1	2.1	39	2	0	807.2	3.3	2.3	26.7
04/02/2022 17:00	2.5	11.1	2.4	3.4	18.5	1.1	23.8	2.2	38.3	1.9	0	14.5	3.3	2.3	26.7
04/02/2022 18:00	2.5	11.2	2.4	3.2	18.2	1.1	23	2.1	38.6	1.9	0	0	3.3	2.3	26.7
04/02/2022 19:00	2.6	11.1	2.4	3.3	17.6	1.1	23.2	2	40.7	1.8	0	0	3.3	2.3	26.7
04/02/2022 20:00	2.5	11	2.4	3.2	17.8	1.1	24	2.3	39.1	1.9	0	0	3.3	2.3	26.7
04/02/2022 21:00	2.5	11.2	2.4	3.3	18.1	1.1	24	2.5	38	1.9	0	0	3.3	2.3	26.7
04/02/2022 22:00	2.5	10.9	2.4	3.2	17.5	1.1	25.4	2.1	37.9	1.9	0	0	3.3	2.3	26.7
04/02/2022 23:00	2.5	10.9	2.4	3.2	17.4	1.1	25.1	2	40	1.9	0	0	3.3	2.3	26.7
05/02/2022 00:00	2.5	10.9	2.4	3.2	17.6	1.1	28.8	2.2	38.6	1.9	0	0	3.3	2.3	26.7
05/02/2022 01:00	2.5	11	2.3	3.1	17.5	1.1	27.9	2.2	37.7	1.9	0	0	3.3	2.3	26.7
05/02/2022 02:00	2.5	11	2.4	3.1	18	1.1	26.1	2	37.4	1.9	0	0	3.3	2.3	26.7
05/02/2022 03:00	2.5	10.9	2.4	3.1	17.8	1.1	27.4	2	39.2	1.9	0	0	3.3	2.3	26.7
05/02/2022 04:00	2.5	10.8	2.3	3.2	17.9	1.1	28.2	2	38.4	1.9	0	0	3.3	2.3	26.7
05/02/2022 05:00	2.5	10.8	2.4	3.1	17.7	1.1	28.2	2	37.3	1.9	0	0	3.3	2.3	26.7
05/02/2022 06:00	2.5	10.8	2.4	3	17.9	1.1	27.7	2	37	1.9	0	0	3.3	2.3	26.7
05/02/2022 07:00	2.5	11.1	2.4	2.9	18.5	1.1	29.6	2	38.5	1.9	0	0	3.3	2.3	26.7
05/02/2022 08:00	2.4	11.5	2.4	2.9	19.1	1.1	35.3	2.2	37.4	3.3	0	0	3.3	2.3	26.7
05/02/2022 09:00	2.5	11.8	2.4	2.9	19.5	1.1	31.3	2.1	36.7	2	0	0	3.3	2.3	26.7
05/02/2022 10:00	3.8	12	2.4	3	19.9	1.1	29.5	2	36.3	2	0	0	3.3	2.3	26.7
05/02/2022 11:00	2.5	12.2	2.4	3.3	19.5	1.1	27.1	1.9	38	2	0	0	3.3	2.3	26.7
05/02/2022 12:00	2.4	11.8	2.5	3.6	19.4	1.1	28.7	2.3	37.4	2	0	0	3.3	2.3	26.7
05/02/2022 13:00	2.4	11.6	2.5	3.6	19.1	1.1	26.4	2.4	36.3	2	0	0	3.3	2.3	26.7
05/02/2022 14:00	2.4	11.7	2.4	3.7	19.4	1.1	29	2.4	36.2	1.9	0	0	3.3	2.3	26.7
05/02/2022 15:00	2.4	11.6	2.5	3.6	19.4	1.1	30	2.2	37.9	2	0	0	3.3	2.3	26.7
05/02/2022 16:00	2.5	11.6	2.5	3.4	19.3	1.1	30.1	2.5	37.8	2	0	0	3.3	2.3	26.7
05/02/2022 17:00	2.4	11.6	2.5	3.2	19	1.2	30.4	2.3	36.4	2	0	0	3.3	2.3	26.7
05/02/2022 18:00	2.5	11.6	2.5	3.1	19	1.1	30.5	2.4	36.3	2	0	0	3.3	2.3	26.7
05/02/2022 19:00	2.5	11.5	2.5	3.1	19.1	1.2	30.7	2.2	37.6	1.9	0	0	3.3	2.3	26.7
05/02/2022 20:00	2.5	11.5	2.5	3.2	18.9	1.2	29.9	2.4	38.1	1.9	0	0	3.3	2.3	26.7
05/02/2022 21:00	2.5	11.4	2.5	3.1	18.5	1.1	29.8	2.5	36.5	1.9	0	0	3.3	2.3	26.7
05/02/2022 22:00	2.5	11.4	2.5	3	18.4	1.1	30	2.4	36.5	1.9	0	0	3.3	2.3	26.7
05/02/2022 23:00	2.4	11.3	2.4	3	18.4	1.1	33.4	2.3	37.5	1.9	0	0	3.3	2.3	26.7
06/02/2022 00:00	2.4	11.3	2.4	3	18.2	1.1	34.4	2.5	38	1.9	0	0	3.3	2.3	26.7
06/02/2022 01:00	2.5	11.3	2.4	3	18.2	1.1	31.7	2.3	36.6	1.9	0	0	3.3	2.3	26.7
06/02/2022 02:00	2.5	11.3	2.4	3	18.3	1.1	30.2	2.2	36.4	1.9	0	0	3.3	2.3	26.7
06/02/2022 03:00	2.5	11.3	2.4	3	18.2	1.1	30	2.2	37.2	1.9	0	0	3.3	2.3	26.7
06/02/2022 04:00	2.5	11.3	2.4	3	18.1	1.1	30.8	2.1	37.8	1.9	0	0	3.3	2.3	26.7
06/02/2022 05:00	2.5	11.3	2.4	3	18.4	1.1	30.3	2.2	36.4	1.9	0	0	3.3	2.3	26.7
06/02/2022 06:00	2.4	11.4	2.4	2.9	18.5	1.1	30.4	2.3	36.1	1.9	0	0	3.3	2.3	26.7
06/02/2022 07:00	2.4	11.6	2.4	2.9	18.8	1.1	30.4	2.1	36.9	1.9	0	0	3.3	2.3	26.7
06/02/2022 08:00	2.3	11.9	2.4	2.7	19.5	1.1	35.4	2.2	37.8	3.3	0	0	3.3	2.3	26.7
06/02/2022 09:00	2.4	12	2.5	2.8	19.9	1.1	32.6	2.1	36.5	2	0	0	3.3	2.3	26.7
06/02/2022 10:00	2.4	12.2	2.5	3	20.1	1.2	30	2	36.5	2.1	0	0	3.3	2.3	26.7
06/02/2022 11:00	2.5	12.2	2.5	3.5	19.3	1.1	41.3	2	37.7	2.1	0	0	3.3	2.3	26.7
06/02/2022 12:00	2.4	12	2.5	4	18.8	1.1	26.7	2.1	39.4	2	0	0	3.3	2.3	26.7
06/02/2022 13:00	2.5	11.5	2.5	4.1	18	1.1	24.2	2.4	37.7	2.1	0	0	3.3	2.3	26.7
06/02/2022 14:00	2.4	11.3	2.4	3.9	17.8	1.1	25.4	2.4	37.8	2	0	0	3.3	2.3	26.7
06/02/2022 15:00	2.4	10.8	2.4	3.8	18	1.1	28.5	2.4	38.2	2	0	16.7	3.3	2.3	26.7
06/02/2022 16:00	2.4	10.9	2.5	3.2	18.2	1.1	31	2.5	40	2	0	0	3.3	2.3	26.7
06/02/2022 17:00	2.5	11	2.4	3.3	18	1.1	29.5	2.4	37.8	1.9	0	0	3.3	2.3	26.7
06/02/2022 18:00	2.5	11.2	2.4	3.4	17.6	1.1	28.7	2.2	37.2	1.9	0	0	3.3	2.3	26.7

	20	38.2	38.2	20	23.9	38.2	40	5.7	191	20	37.5	60	20	28.7	50.1
Date & Time	UHV-51CEM001	UHV-51CEM001	UHV-51CEM001	UHV-52CEM001	UHV-52CEM001	UHV-52CEM001	UHV-53CEM001	UHV-53CEM001	UHV-53CEM001	UHV-54CEM001	UHV-54CEM001	UHV-54CEM001	UHV-73CEM001	UHV-73CEM001	UHV-73CEM001
	DUST	Nox 7%	SOx 7%	DUST	Nox 7%	SOx 7%	DUST	Nox 7%	SOx 7%	DUST	Nox 7%	SOx 7%	DUST	Nox 7%	SOx 7%
	mg/m3	ppm	ppm	mg/m3	ppm	ppm	mg/m3	ppm	ppm	mg/m3	ppm	ppm	mg/m3	ppm	ppm
06/02/2022 19:00	2.5	11.3	2.4	3.3	17.7	1.1	28.8	2.4	37.5	1.9	0	0	3.3	2.3	26.7
06/02/2022 20:00	2.5	11.4	2.4	3.3	17.4	1.1	28.8	2.3	39.8	1.9	0	0	3.3	2.3	26.7
06/02/2022 21:00	2.5	11.6	2.3	3.3	17.3	1.1	29.5	2.5	37.6	1.9	0	0	3.3	2.3	26.7
06/02/2022 22:00	2.5	11.4	2.4	3.3	17.6	1.1	30.3	2.5	37.3	1.9	0	0	3.3	2.3	26.7
06/02/2022 23:00	2.5	11.6	2.4	3.3	17.7	1.1	30.6	2.4	37.3	1.9	0	0	3.3	2.3	26.7
07/02/2022 00:00	2.5	11.4	2.4	3.2	17.6	1.1	32.7	2.3	39.9	1.9	0	0	3.3	2.3	26.7
07/02/2022 01:00	2.5	11.2	2.4	3.2	17.5	1.2	30.9	2.4	37.7	1.9	0	0	3.3	2.3	26.7
07/02/2022 02:00	2.4	11.2	2.4	3.2	17.5	1.2	30.1	2.2	37.2	1.9	0	0	3.3	2.3	26.7
07/02/2022 03:00	2.4	11.1	2.4	3.2	17.5	1.2	31.7	2.3	37.2	1.9	0	3.2	3.3	2.3	26.7
07/02/2022 04:00	2.4	11.2	2.4	3.2	17.7	1.2	30	2.1	39	1.9	6.9	1.1	3.3	2.3	26.7
07/02/2022 05:00	2.5	11.4	2.4	3.1	17.8	1.2	28.5	2.1	37.4	2	13.4	0.4	3.3	2.3	26.7
07/02/2022 06:00	2.5	11.3	2.4	3.2	18	1.2	28.3	2.2	37.3	1.9	16.4	0.4	3.3	2.3	26.7
07/02/2022 07:00	2.4	11.3	2.4	3.2	18.1	1.2	31.7	2.3	37.2	1.9	18.9	0.3	3.3	2.3	26.7
07/02/2022 08:00	2.4	11.5	2.4	2.9	18.7	1.2	32.6	2	39.9	3.4	22.1	0.4	3.3	2.3	26.7
07/02/2022 09:00	2.4	11.7	2.5	2.9	18.7	1.2	31.9	2.2	37.7	2	24	0.6	3.3	2.3	26.7
07/02/2022 10:00	2.4	12	2.5	3.1	18.3	1.1	31.5	2.2	37.3	2.1	24.2	0.6	3.3	2.3	26.7
07/02/2022 11:00	2.5	12.3	2.6	3.5	18.4	1.2	31.2	2.3	36.9	2.1	23.5	0.6	3.3	2.3	26.7
07/02/2022 12:00	2.5	11.9	2.5	3.9	17.9	1.1	27	2	39.8	2.1	24.9	0.6	3.3	2.3	26.7
07/02/2022 13:00	2.5	11.6	2.5	4.2	17.4	1.1	28.2	2.4	37.7	2.1	26.7	0.7	3.3	2.3	26.7
07/02/2022 14:00	2.5	11.4	2.5	4.3	17.3	1.2	28.8	2.4	37.2	1.9	27.8	0.5	3.3	2.3	26.7
07/02/2022 15:00	2.5	11.2	2.4	4.1	17.5	1.2	31.9	2.6	37.1	1.9	22.3	0.3	3.3	2.3	26.7
07/02/2022 16:00	2.5	11	2.4	3.6	17.3	1.2	31.6	2.6	39.8	1.8	17.2	0.2	3.3	2.3	26.7
07/02/2022 17:00	2.5	10.4	2.3	3.5	17.5	1.2	30	2.5	37.8	1.6	15.8	0.1	3.3	2.3	26.7
07/02/2022 18:00	2.5	10.1	2.3	3.3	18.2	1.3	30.1	2.4	37.1	1.6	15.4	0.1	3.3	2.3	26.7
07/02/2022 19:00	2.5	10.4	2.3	3.3	17.9	1.3	30	2.4	36.6	1.3	14.6	0.2	3.3	2.3	26.7
07/02/2022 20:00	2.6	10.5	2.3	3.3	17.8	1.2	29.4	2.2	38.9	1.4	15.1	0.1	3.3	2.3	26.7
07/02/2022 21:00	2.5	10.4	2.4	3	18.1	1.3	29.9	2.4	37.3	1.3	15.6	0.1	3.3	2.3	26.7
07/02/2022 22:00	2.5	10.6	2.3	2.7	17.7	1.4	30.7	2.5	36.8	1.4	16.7	0.1	3.3	2.3	26.7
07/02/2022 23:00	2.5	10.5	2.3	2.8	17.5	1.3	33.4	2.6	36.7	1.5	18.7	0.2	3.3	2.3	26.7
08/02/2022 00:00	2.5	10.6	2.4	2.8	17.3	1.3	31.8	2.1	38.6	1.9	20.3	0.2	3.3	2.3	26.7
08/02/2022 01:00	2.4	10.6	2.4	3	17.4	1.3	31.5	2.2	37.2	2	20.6	0.2	3.3	2.3	26.7
08/02/2022 02:00	2.4	10.6	2.4	3.1	17.5	1.3	29.9	2	36.6	2	19.6	0.2	3.3	2.3	26.7
08/02/2022 03:00	2.4	10.6	2.4	3.2	17.6	1.4	29.3	2	36.7	2.1	20.3	0.2	3.3	2.3	26.7
08/02/2022 04:00	2.5	10.4	2.3	3.3	17.4	1.4	30.6	1.9	38.7	2.1	17.7	0.2	3.3	2.3	26.7
08/02/2022 05:00	2.5	10.3	2.3	3.3	17.3	1.4	29.1	2	37.3	2	17.2	0.2	3.3	2.3	26.7
08/02/2022 06:00	2.5	10.3	2.3	3.4	17.3	1.4	28.7	2.1	36.6	2	17.1	0.2	3.3	2.3	26.7
08/02/2022 07:00	2.4	10.4	2.3	3.3	17.6	1.4	30.6	2.2	36.2	2	17.5	0.2	3.3	2.3	26.7
08/02/2022 08:00	2.3	10.3	2.3	3.1	17.7	1.4	29.5	2	37.6	3.4	17	0.2	3.3	2.3	26.7
08/02/2022 09:00	2.5	10.6	2.3	3	17.7	1.4	31.2	2.2	37.7	2.1	19.3	0.4	3.3	2.3	26.7
08/02/2022 10:00	2.5	10.9	2.3	3.4	18.3	1.4	35	2.3	36.9	2.1	20.3	0.4	3.3	2.3	26.7
08/02/2022 11:00	2.5	10.8	2.3	3.6	18	1.4	33.3	2	36.7	2	20.5	0.5	3.3	2.3	26.7
08/02/2022 12:00	2.5	10.7	2.3	3.5	18	1.4	31.3	2	37.9	2	20.5	0.5	3.3	2.3	26.7
08/02/2022 13:00	2.5	10.9	2.3	3.6	18.1	1.4	32.5	2.1	36.9	2	20.8	0.4	3.3	2.3	26.7
08/02/2022 14:00	2.4	10.7	2.3	3.7	18.5	1.4	34.6	2.3	36.2	2	21.4	0.4	3.3	2.3	26.7
08/02/2022 15:00	2.4	10.3	2.3	3.6	18.3	1.4	30.8	2.4	36.3	2	20.1	0.4	3.3	2.3	26.7
08/02/2022 16:00	2.4	10.4	2.3	3.3	18.3	1.4	31.9	2.2	38.1	2	19.7	0.3	3.3	2.3	26.7
08/02/2022 17:00	2.4	10.4	2.3	3.1	18	1.4	30.3	2.2	37.8	2	19.9	0.4	3.3	2.3	26.7
08/02/2022 18:00	2.5	10.3	2.3	2.9	18	1.4	29.3	2.3	36.6	1.9	18.7	0.4	3.3	2.3	26.7
08/02/2022 19:00	2.5	10	2.3	2.9	17.7	1.4	30.5	2.3	36.5	1.9	17.7	0.3	3.3	2.3	26.7
08/02/2022 20:00	2.5	9.9	2.3	2.9	17.9	1.4	30.8	2.3	37.9	1.9	17.1	0.3	3.3	2.3	26.7
08/02/2022 21:00	2.5	9.9	2.3	2.8	17.7	1.4	30.7	2.2	37.7	1.9	16.9	0.4	3.3	2.3	26.7
08/02/2022 22:00	2.5	9.8	2.3	2.8	17.7	1.4	30.6	2.2	36.6	2	16.7	0.3	3.3	2.3	26.7



	20	38.2	38.2	20	23.9	38.2	40	5.7	191	20	37.5	60	20	28.7	50.1
Date & Time	UHV-51CEM001 DUST	UHV-51CEM001 NOx 7%	UHV-51CEM001 SOx 7%	UHV-52CEM001 DUST	UHV-52CEM001 NOx 7%	UHV-52CEM001 SOx 7%	UHV-53CEM001 DUST	UHV-53CEM001 NOx 7%	UHV-53CEM001 SOx 7%	UHV-54CEM001 DUST	UHV-54CEM001 NOx 7%	UHV-54CEM001 SOx 7%	UHV-73CEM001 DUST	UHV-73CEM001 NOx 7%	UHV-73CEM001 SOx 7%
	mg/m3	ppm	ppm	mg/m3	ppm	ppm	mg/m3	ppm	ppm	mg/m3	ppm	ppm	mg/m3	ppm	ppm
08/02/2022 23:00	2.4	9.9	2.3	2.9	18	1.4	31.2	2.3	36.2	1.9	16.4	0.4	3.3	2.3	26.7
09/02/2022 00:00	2.4	9.9	2.3	3.1	17.4	1.4	30.7	2.1	37.4	2	15.6	0.3	3.3	2.3	26.7
09/02/2022 01:00	2.4	9.9	2.3	3	17.6	1.4	29.8	2.1	37.9	2	15.9	0.3	3.3	2.3	26.7
09/02/2022 02:00	2.4	9.9	2.3	3	17.6	1.4	30.4	2.2	36.3	1.9	15.9	0.3	3.3	2.3	26.7
09/02/2022 03:00	2.4	9.8	2.3	2.9	17.7	1.4	34.6	2.2	36	2	16.1	0.3	3.3	2.3	26.7
09/02/2022 04:00	2.5	9.8	2.4	2.9	17.8	1.4	31.5	2.1	37	2	15.9	0.3	3.3	2.3	26.7
09/02/2022 05:00	2.4	9.8	2.3	2.9	17.7	1.4	31.9	2.2	37	1.9	15.9	0.2	3.3	2.3	26.7
09/02/2022 06:00	2.5	9.8	2.4	3	17.8	1.4	30.5	2.2	35.9	1.9	15.8	0.2	3.3	2.3	26.7
09/02/2022 07:00	2.4	9.9	2.4	2.9	18	1.4	30.6	2.2	35.5	1.9	16	0.2	3.3	2.3	26.7
09/02/2022 08:00	2.4	9.8	2.4	2.8	18	1.4	30.6	2.1	36.2	3.4	16.7	0.3	3.3	2.3	26.7
09/02/2022 09:00	2.4	10	2.4	2.8	18.2	1.4	31.7	2.2	37.2	2	17.3	0.4	3.3	2.3	26.7
09/02/2022 10:00	3.7	9.9	2.4	3.1	18.4	1.4	36.2	2.5	35.3	2	17.2	0.4	3.3	2.3	26.7
09/02/2022 11:00	2.4	9.9	2.3	3.4	18.2	1.4	36.2	2.3	35.2	2	17.8	0.4	3.3	2.3	26.7
09/02/2022 12:00	2.4	9.9	2.4	3.6	18.3	1.4	33.6	2.1	35.7	2	18	0.4	3.3	2.3	26.7
09/02/2022 13:00	2.4	10	2.4	3.8	18.1	1.4	32.3	2.3	36.9	2	18.6	0.4	3.3	2.3	26.7
09/02/2022 14:00	2.4	10.1	2.3	3.7	18.4	1.4	34.1	2.4	34.7	2	19.2	0.4	3.3	2.3	26.7
09/02/2022 15:00	2.4	9.5	2.3	3.6	18	1.4	32.1	2.5	34.7	1.9	17.5	0.3	3.3	2.3	26.7
09/02/2022 16:00	2.4	9.5	2.3	3.3	17.5	1.4	32.4	2.5	35.7	1.9	17.3	0.2	3.3	2.3	26.7
09/02/2022 17:00	2.5	9.6	2.3	3	17.3	1.4	30.7	2.4	38	2	16.9	0.2	3.3	2.3	26.7
09/02/2022 18:00	2.5	9.7	2.3	2.9	17.6	1.4	29.9	2.4	35.9	2	16.7	0.2	3.3	2.3	26.7
09/02/2022 19:00	2.5	9.8	2.3	2.9	17.9	1.4	30.6	2.4	35.7	1.9	16.3	0.2	3.3	2.3	26.7
09/02/2022 20:00	2.5	9.8	2.4	2.9	17.8	1.4	29.3	2.1	36	1.9	16.2	0.2	3.3	2.3	26.7
09/02/2022 21:00	2.5	9.9	2.4	2.9	17.5	1.4	29.4	1.9	38.1	2	16.1	0.2	3.3	2.3	26.7
09/02/2022 22:00	2.5	9.9	2.4	2.8	17.4	1.4	29.6	2.1	36.2	2	16.1	0.2	3.3	2.3	26.7
09/02/2022 23:00	2.5	9.8	2.4	2.9	17.7	1.4	29.7	2.1	35.9	2	16	0.2	3.3	2.3	26.7
10/02/2022 00:00	2.5	9.9	2.4	2.9	17.9	1.4	33.8	2.4	36	2	15.6	0.2	3.3	2.3	26.7
10/02/2022 01:00	2.4	9.9	2.4	2.9	18	1.4	35	2.3	38.1	2	15.3	0.2	3.3	2.3	26.7
10/02/2022 02:00	2.5	9.9	2.4	2.9	18	1.4	32.7	2.1	36.1	2	15.2	0.2	3.3	2.3	26.7
10/02/2022 03:00	2.5	9.8	2.4	2.9	18	1.4	35.4	2.2	36	2	15.1	0.2	3.3	2.3	26.7
10/02/2022 04:00	2.4	9.9	2.4	2.9	18	1.4	32.3	2	35.9	2	14.9	0.2	3.3	2.3	26.7
10/02/2022 05:00	2.4	9.8	2.4	2.9	18.3	1.5	32.7	1.9	38.5	2	15.3	0.2	3.3	2.3	26.7
10/02/2022 06:00	2.5	9.8	2.4	3.1	18	1.4	31.9	2	36.6	2	15.1	0.2	3.3	2.3	26.7
10/02/2022 07:00	2.4	9.5	2.3	3.2	18	1.4	33	2.3	36	2	15	0.2	3.3	2.3	26.7
10/02/2022 08:00	2.4	9.5	2.4	3.3	18.8	1.5	35.9	2.4	35.8	3.4	16	0.2	3.3	2.3	26.7
10/02/2022 09:00	2.4	9.6	2.4	3.1	20.1	1.6	32.3	2.2	37.6	2	16.7	0.3	3.3	2.3	26.7
10/02/2022 10:00	2.5	9.7	2.3	3.3	20.6	1.6	31.1	2	36.2	2.1	16.9	0.3	3.3	2.3	26.7
10/02/2022 11:00	2.4	9.8	2.3	3.4	20.6	1.6	30	2.1	35.5	2	17.3	0.3	3.3	2.3	26.7
10/02/2022 12:00	2.5	9.8	2.4	3.2	20	1.5	30.7	2.3	35.1	2	17	0.3	3.3	2.3	26.7
10/02/2022 13:00	2.4	9.6	2.3	3.3	19.2	1.5	30.9	2.2	37	2	17	0.3	3.3	2.3	26.7
10/02/2022 14:00	2.5	9.6	2.3	3.3	18.7	1.5	43.5	2.2	35.7	1.9	17.1	0.2	3.3	2.3	26.7
10/02/2022 15:00	2.4	9.6	2.3	3.1	18.8	1.5	33.4	2.3	35.3	1.9	16.6	0.2	3.3	2.3	26.7
10/02/2022 16:00	2.4	9.6	2.3	3.1	18.9	1.5	34.5	2.5	35.1	1.9	16	0.2	3.3	2.3	26.7
10/02/2022 17:00	2.5	9.8	2.4	3.3	19.6	1.5	32.3	2.1	37.4	1.9	16	0.2	3.3	2.3	26.7
10/02/2022 18:00	2.5	9.8	2.4	3.4	19.6	1.5	34.1	2.4	35.6	1.9	15.6	0.2	3.3	2.3	26.7
10/02/2022 19:00	2.5	9.8	2.4	3.3	19.3	1.5	34.7	2.3	34.8	1.9	15.2	0.2	3.3	2.3	26.7
10/02/2022 20:00	2.4	9.8	2.4	3.3	19.5	1.5	32.5	2.3	34.7	1.9	15	0.2	3.3	2.3	26.7
10/02/2022 21:00	2.4	9.8	2.4	3.3	19.2	1.5	33.8	2.2	37	1.9	15.4	0.2	3.3	2.3	26.7
10/02/2022 22:00	2.4	9.6	2.4	3.3	19.8	1.6	33.6	2.4	35.5	1.9	15.1	0.2	3.3	2.3	26.7
10/02/2022 23:00	2.4	9.6	2.4	3.4	21.2	1.7	36.9	2.3	34.9	1.9	14.7	0.2	3.3	2.3	26.7
11/02/2022 00:00	2.4	9.3	2.4	3.4	22.3	1.9	35.5	2.2	34.5	2	14.4	0.2	3.3	2.3	26.7
11/02/2022 01:00	2.4	9.6	2.5	3.5	22.7	1.9	33.1	2.2	33.9	1.9	14.3	0.2	3.3	2.3	26.7
11/02/2022 02:00	2.4	9.4	2.4	3.5	23.2	2	34.2	2.2	33.7	1.9	14.4	0.2	3.3	2.3	26.7

	20	38.2	38.2	20	23.9	38.2	40	5.7	191	20	37.5	60	20	28.7	50.1
Date & Time	UHV-51CEM001	UHV-51CEM001	UHV-51CEM001	UHV-52CEM001	UHV-52CEM001	UHV-52CEM001	UHV-53CEM001	UHV-53CEM001	UHV-53CEM001	UHV-54CEM001	UHV-54CEM001	UHV-54CEM001	UHV-73CEM001	UHV-73CEM001	UHV-73CEM001
	DUST	Nox 7%	SOx 7%	DUST	Nox 7%	SOx 7%	DUST	Nox 7%	SOx 7%	DUST	Nox 7%	SOx 7%	DUST	Nox 7%	SOx 7%
	mg/m3	ppm	ppm	mg/m3	ppm	ppm	mg/m3	ppm	ppm	mg/m3	ppm	ppm	mg/m3	ppm	ppm
11/02/2022 03:00	2.4	9.2	2.4	3.4	24.5	2.1	32.8	2.3	33.7	1.9	14.4	0.2	3.3	2.3	26.7
11/02/2022 04:00	2.5	9.4	2.4	3.4	24.3	2.1	37.3	2.2	33.5	1.9	14	0.2	3.3	2.3	26.7
11/02/2022 05:00	2.5	9.5	2.3	3.4	24.2	2.1	34.3	2.1	33.2	1.8	14.3	0.2	3.3	2.3	26.7
11/02/2022 06:00	2.4	9.4	2.3	3.3	22.3	2	33.4	2.4	33.3	1.9	14	0.2	3.3	2.3	26.7
11/02/2022 07:00	2.5	9.6	2.3	3.3	20.8	1.9	35.6	2.5	33	2	14	0.2	3.3	2.3	26.7
11/02/2022 08:00	2.4	9.4	2.3	3.3	20.1	1.8	38.6	2.5	32.9	3.3	14.4	0.2	3.3	2.3	26.7
11/02/2022 09:00	2.3	9.7	2.4	3.2	18.5	1.7	33	2.1	32.7	2.1	15.6	0.2	3.3	2.3	26.7
11/02/2022 10:00	2.5	9.9	2.4	3	13.9	1.2	31.3	2.2	32.5	2.1	15.6	0.2	3.3	2.3	26.7
11/02/2022 11:00	2.5	8.9	2.5	3	12.7	1.1	33.3	2.6	32.6	2.1	15.8	0.2	3.3	2.3	26.7
11/02/2022 12:00	2.6	8.7	2.6	2.4	10.5	1	33.4	2.7	32.5	2	15.6	0.2	3.3	2.3	26.7
11/02/2022 13:00	2.6	9.1	2.5	2.5	9.2	0.9	33.2	2.4	32.6	2	15.8	0.2	3.3	2.3	26.7
11/02/2022 14:00	2.5	9	2.5	2.9	11.1	1	34.6	2.5	32.2	2	16.4	0.2	3.3	2.3	26.7
11/02/2022 15:00	2.5	10	2.5	3.1	11.7	1.2	38.6	2.6	31.9	2	16.9	0.2	3.3	2.3	26.7
11/02/2022 16:00	2.6	10.9	2.4	3.2	11.4	1.2	33.4	2.3	32.2	2	16.3	0.2	3.3	2.3	26.7
11/02/2022 17:00	2.6	10.7	2.4	3	11.5	1.2	32.4	2.4	31.9	1.9	15.8	0.2	3.3	2.3	26.7
11/02/2022 18:00	2.6	10.8	2.4	2.9	11.8	1.3	31.8	2.5	31.9	2	15.3	0.2	3.3	2.3	26.7
11/02/2022 19:00	2.6	10.9	2.4	2.6	11.3	1.3	34.8	2.6	31.6	2	14.9	0.2	3.3	2.3	26.7
11/02/2022 20:00	2.6	10.9	2.4	2.7	11	1.2	35.2	2.7	31.3	2	15	0.2	3.3	2.3	26.7
11/02/2022 21:00	2.5	10.7	2.4	2.8	10.3	1.2	34.9	2.7	31.4	1.9	14.7	0.2	3.3	2.3	26.7
11/02/2022 22:00	2.5	11	2.4	2.6	9.9	1.1	33.6	2.6	31.1	2	14.9	0.2	3.3	2.3	26.7
11/02/2022 23:00	2.5	11.2	2.4	2.3	9.4	1	34.2	2.5	30.9	2	15.3	0.2	3.3	2.3	26.7
12/02/2022 00:00	2.5	11.5	2.4	1.9	9.5	1	37.9	2.6	31	2	15.4	0.2	3.3	2.3	26.7
12/02/2022 01:00	2.6	11.3	2.3	1.4	9.2	1	36.3	2.6	31	2	14.8	0.2	3.3	2.3	26.7
12/02/2022 02:00	2.6	10.9	2.3	1.5	8.6	1	37.3	2.4	30.7	1.9	14.8	0.2	3.3	2.3	26.7
12/02/2022 03:00	2.6	10.7	2.3	1.8	7.8	1	36.1	2.6	30.6	1.9	14.4	0.2	3.3	2.3	26.7
12/02/2022 04:00	2.5	10.6	2.3	1.9	7.2	0.9	35.2	2.7	30.3	2	14.8	0.2	3.3	2.3	26.7
12/02/2022 05:00	2.5	10.7	2.3	1.9	6.7	0.9	34	2.2	30.5	2	14.4	0.2	3.3	2.3	26.7
12/02/2022 06:00	2.5	10.8	2.3	1.9	7	0.9	33.6	2.4	30.6	2	14.8	0.2	3.3	2.3	26.7
12/02/2022 07:00	2.5	10.8	2.3	1.9	7.1	0.9	34.2	2.4	30.4	2	14.7	0.2	3.3	2.3	26.7
12/02/2022 08:00	2.5	10.5	2.2	2	6.8	0.9	39.7	2.7	30.2	3.4	14.7	0.2	3.3	2.3	26.7
12/02/2022 09:00	2.5	10	2.2	2	7.3	1	37.1	2.5	30.4	2	14.9	0.2	3.3	2.3	26.7
12/02/2022 10:00	2.4	10.2	2.3	2.1	6.5	0.9	32.9	2.3	30.4	2.1	15.5	0.2	3.3	2.3	26.7
12/02/2022 11:00	2.5	10.4	2.2	2.1	6.4	0.9	33.1	2.4	30.1	2.2	15.9	0.2	3.3	2.3	26.7
12/02/2022 12:00	2.5	10.4	2.3	2.2	6.9	0.9	33.3	2.6	30.8	2.1	16.2	0.2	3.3	2.3	26.7
12/02/2022 13:00	2.5	10	2.2	2.6	7	0.9	32.4	2.7	29.8	2	16.4	0.2	3.3	2.3	26.7
12/02/2022 14:00	2.5	9.8	2.2	2.6	6.5	0.9	31.8	2.8	29.7	2	16.3	0.2	3.3	2.3	26.7
12/02/2022 15:00	2.5	10.2	2.2	2.5	8.6	1	32.2	2.5	29.7	2	16.5	0.2	3.3	2.3	26.7
12/02/2022 16:00	2.5	11.1	2.2	3	12.2	1.5	36.7	2.6	29.7	2	16.8	0.2	3.3	2.3	26.7
12/02/2022 17:00	2.5	10.7	2.2	2.7	10.9	1.5	33.8	2.6	29.7	2	16	0.2	3.3	2.3	26.7
12/02/2022 18:00	2.5	10.7	2.2	2.7	10.5	1.5	33.5	2.6	29.6	1.9	15.2	0.2	3.3	2.3	26.7
12/02/2022 19:00	2.6	10.9	2.2	3	10.2	1.5	33.5	2.7	29.5	1.9	15.6	0.2	3.3	2.3	26.7
12/02/2022 20:00	2.6	10.9	2.2	3	10.2	1.5	34	2.7	29.2	2	15.3	0.2	3.3	2.3	26.7
12/02/2022 21:00	2.5	11	2.2	2.9	10.8	1.6	33.8	2.8	29.1	2	15	0.2	3.3	2.3	26.7
12/02/2022 22:00	2.5	10.8	2.2	2.7	11.3	1.8	33.9	2.8	29	2.1	14.7	0.2	3.3	2.3	26.7
12/02/2022 23:00	2.5	10.9	2.2	2.5	11.6	1.8	35.7	2.8	29.1	2	14.2	0.2	3.3	2.3	26.7
13/02/2022 00:00	2.5	11.3	2.2	2.5	12.1	2	38.4	2.6	29	2	14.1	0.2	3.3	2.3	26.7
13/02/2022 01:00	2.6	13.3	2.2	2.5	10.2	13.7	37	2.7	28.9	2	14	0.2	3.3	2.3	26.7
13/02/2022 02:00	2.5	13.1	2.2	2.7	12.7	2.2	33.6	2.5	28.7	2	14	0.1	3.3	2.3	26.7
13/02/2022 03:00	2.5	13	2.2	2.7	14.6	2.7	35.1	2.6	28.8	2	13.6	0.1	3.3	2.3	26.7
13/02/2022 04:00	2.5	13	2.2	2.7	14.9	2.9	34.6	2.6	28.8	2.1	13.9	0.1	3.3	2.3	26.7
13/02/2022 05:00	2.5	13	2.2	2.7	14.7	3	34.5	2.5	28.6	2	13.8	0.1	3.3	2.3	26.7
13/02/2022 06:00	2.5	13	2.2	2.6	14.5	3.1	35.3	2.7	28.6	2	14	0.1	3.3	2.3	26.7



	20	38.2	38.2	20	23.9	38.2	40	5.7	191	20	37.5	60	20	28.7	50.1
Date & Time	UHV-51CEM001	UHV-51CEM001	UHV-51CEM001	UHV-52CEM001	UHV-52CEM001	UHV-52CEM001	UHV-53CEM001	UHV-53CEM001	UHV-53CEM001	UHV-54CEM001	UHV-54CEM001	UHV-54CEM001	UHV-73CEM001	UHV-73CEM001	UHV-73CEM001
	DUST	NOx 7%	SOx 7%	DUST	NOx 7%	SOx 7%	DUST	NOx 7%	SOx 7%	DUST	NOx 7%	SOx 7%	DUST	NOx 7%	SOx 7%
	mg/m3	ppm	ppm	mg/m3	ppm	ppm	mg/m3	ppm	ppm	mg/m3	ppm	ppm	mg/m3	ppm	ppm
13/02/2022 07:00	2.4	13	2.2	2.6	14.5	3.1	34.7	2.6	28.6	2	13.8	0.1	3.3	2.3	26.7
13/02/2022 08:00	2.4	13	2.2	2.3	15.6	3.1	36.4	2.6	28.5	3.5	14.9	0.1	3.3	2.3	26.7
13/02/2022 09:00	2.5	13.1	2.2	2.4	16.5	3.1	39.2	2.7	28.4	2.1	16.4	0.2	3.3	2.3	26.7
13/02/2022 10:00	3.8	13	2.3	2.4	15.3	2.9	34.5	2.5	28.2	2.1	16	0.2	3.3	2.3	26.7
13/02/2022 11:00	2.5	13	2.3	2.6	14.3	2.7	33.5	2.9	28.4	2	15.9	0.2	3.3	2.3	26.7
13/02/2022 12:00	2.5	12.6	2.2	3.2	13.6	2.5	33.7	2.8	28.1	2	16.1	0.2	3.3	2.3	26.7
13/02/2022 13:00	2.5	12.5	2.2	3.6	13.1	2.4	32.3	2.7	28	2	16	0.2	3.3	2.3	26.7
13/02/2022 14:00	2.5	12.3	2.2	3.5	12.8	2.4	33.3	3.2	28.1	2	15.8	0.2	3.3	2.3	26.7
13/02/2022 15:00	2.5	12.1	2.2	3.2	13.2	2.5	33.5	3	28	2	15.8	0.2	3.3	2.3	26.7
13/02/2022 16:00	2.5	12.1	2.2	2.8	13.1	2.4	32.8	2.8	28	2	15.7	0.1	3.3	2.3	26.7
13/02/2022 17:00	2.5	12.5	2.2	2.6	12.8	2.3	33.8	2.9	27.8	2	15.7	0.1	3.3	2.3	26.7
13/02/2022 18:00	2.5	12.6	2.2	2.5	13	2.3	36.4	3	27.8	2.1	15	0.1	3.3	2.3	26.7
13/02/2022 19:00	2.5	12.5	2.2	2.6	12.9	2.3	35.7	2.8	27.7	2	15	0.1	3.3	2.3	26.7
13/02/2022 20:00	2.6	12.7	2.3	2.6	12.9	2.3	34.7	2.8	27.6	2	14.7	0.1	3.3	2.3	26.7
13/02/2022 21:00	2.6	12.8	2.3	2.4	12.9	2.3	34	2.8	27.5	2	14.9	0.1	3.3	2.3	26.7
13/02/2022 22:00	2.5	12.7	2.3	2.4	13	2.3	35.2	2.7	27.4	2	14.8	0.1	3.3	2.3	26.7
13/02/2022 23:00	2.5	12.8	2.3	2.5	12.9	2.3	35.6	2.7	27.3	2	14.3	0.1	3.3	2.3	26.7
14/02/2022 00:00	2.5	12.8	2.3	2.5	13	2.3	37.9	2.8	27.4	2.1	14.2	0.1	3.3	2.3	26.7
14/02/2022 01:00	2.5	12.9	2.3	2.4	12.9	2.3	36.3	2.8	27.3	2	14.2	0.1	3.3	2.3	26.7
14/02/2022 02:00	2.5	12.8	2.3	2.4	12.9	2.3	36.4	2.8	27.3	2.1	14.4	0.1	3.3	2.3	26.7
14/02/2022 03:00	2.5	12.8	2.3	2.5	12.9	2.3	38.2	3.1	27.1	2	14.2	0.1	3.3	2.3	26.7
14/02/2022 04:00	2.5	12.6	2.3	2.6	12.7	2.3	37.3	2.9	27.2	2.1	13.6	0	3.3	2.3	26.7
14/02/2022 05:00	2.5	12.6	2.3	2.6	12.6	2.3	36.3	3	27	2	13.5	0	3.3	2.3	26.7
14/02/2022 06:00	2.5	12.7	2.3	2.6	12.6	2.3	35.6	2.8	27.1	2	13.6	0	3.3	2.3	26.7
14/02/2022 07:00	2.5	12.5	2.3	2.5	12.5	2.3	36.3	2.9	27	2.1	13.3	0.2	3.3	2.3	26.7
14/02/2022 08:00	2.4	12.5	2.3	2.4	13	2.2	38.9	2.5	27	3.5	15.2	0.2	3.3	2.3	26.7
14/02/2022 09:00	2.5	12.7	2.3	2.4	12.4	2	36	2.6	27	2.1	16.3	0.2	3.3	2.3	26.7
14/02/2022 10:00	2.6	13	2.3	2.6	11.7	2	33.4	2.7	26.9	2.1	15.9	0.2	3.3	2.3	26.7
14/02/2022 11:00	2.5	13.2	2.3	2.9	11.9	1.9	35.8	2.8	26.8	2.1	16.1	0.2	3.3	2.3	26.7
14/02/2022 12:00	2.4	13.2	2.3	3.1	12	1.9	34.8	2.9	26.5	2.1	16.1	0.2	3.3	2.3	26.7
14/02/2022 13:00	2.5	13	2.3	3.1	11.5	1.9	33.9	2.9	26.7	2	16.1	0.2	3.3	2.3	26.7
14/02/2022 14:00	2.5	12.7	2.2	3	11.2	1.9	34.5	3.1	26.7	2	16.3	0.2	3.3	2.3	26.7
14/02/2022 15:00	2.4	12.9	2.2	2.9	11.4	1.9	36	2.8	26.4	2.1	16.8	0.1	3.3	2.3	26.7
14/02/2022 16:00	2.5	12.6	2.2	2.9	11	1.8	37.5	3.1	26.7	2	15.9	0.2	3.3	2.3	26.7
14/02/2022 17:00	2.5	12.6	2.2	2.8	10.9	1.8	48.1	3.1	26.3	2.1	15	0.2	3.3	2.3	26.7
14/02/2022 18:00	2.6	12.7	2.2	2.7	10.8	1.8	34.8	2.7	26.1	2	14.5	0.2	3.3	2.3	26.7
14/02/2022 19:00	2.6	12.7	2.3	2.7	10.6	1.8	35.8	2.9	25.9	2	14.1	0.2	3.3	2.3	26.7
14/02/2022 20:00	2.5	12.5	2.3	2.6	10.8	1.9	36.1	2.6	26.6	2	13.7	0.2	3.3	2.3	26.7
14/02/2022 21:00	2.5	12.6	2.3	2.5	10.6	1.9	34.7	1.8	26.5	2	13.5	0.2	3.3	2.3	26.7
14/02/2022 22:00	2.6	12.7	2.2	2.5	10.7	1.9	35	2.7	26.6	2.1	13.4	0.2	3.3	2.3	26.7
14/02/2022 23:00	2.5	12.9	2.2	2.5	10.7	1.9	39.3	3.2	26.3	2.1	13.6	0.2	3.3	2.3	26.7
15/02/2022 00:00	2.5	12.7	2.2	2.5	10.6	1.9	40.8	2.9	26.7	2.1	13.6	0.2	3.3	2.3	26.7
15/02/2022 01:00	2.5	12.7	2.2	2.5	10.1	1.9	35.4	2.9	26.6	2	13.2	0.2	3.3	2.3	26.7
15/02/2022 02:00	2.5	12.5	2.2	2.5	10.2	1.9	36.6	3.2	26.3	2	13.2	0.2	3.3	2.3	26.7
15/02/2022 03:00	2.5	12.7	2.2	2.5	10.3	1.9	37.3	2.9	26.4	2	13.3	0.2	3.3	2.3	26.7
15/02/2022 04:00	2.5	12.8	2.2	2.5	10.5	1.9	35.7	3.1	26.5	2	13.1	0.2	3.3	2.3	26.7
15/02/2022 05:00	2.6	12.9	2.2	2.5	10.5	1.9	37.6	3.2	26.1	2	13.3	0.2	3.3	2.3	26.7
15/02/2022 06:00	2.6	13.1	2.2	2.5	10.3	1.9	40.8	3.8	25.6	2	13.4	0.2	3.3	2.3	26.7
15/02/2022 07:00	2.5	12.9	2.2	2.7	10.1	2	39.7	3.6	25.3	2	13.1	0.2	3.3	2.3	26.7
15/02/2022 08:00	2.5	13	2.2	2.6	10.2	2	39.2	3.2	25.2	3.4	13.5	0.2	3.3	2.3	26.7
15/02/2022 09:00	2.5	13.3	2.2	2.7	10.8	2	39.4	3.1	25.1	2.1	14.4	0.2	3.3	2.3	26.7
15/02/2022 10:00	2.5	13.4	2.2	2.6	10.9	2	37.1	2.8	25.3	2.1	14.8	0.1	3.3	2.3	26.7

	20	38.2	38.2	20	23.9	38.2	40	5.7	191	20	37.5	60	20	28.7	50.1
Date & Time	UHV-51CEM001	UHV-51CEM001	UHV-51CEM001	UHV-52CEM001	UHV-52CEM001	UHV-52CEM001	UHV-53CEM001	UHV-53CEM001	UHV-53CEM001	UHV-54CEM001	UHV-54CEM001	UHV-54CEM001	UHV-73CEM001	UHV-73CEM001	UHV-73CEM001
	DUST	NOx 7%	SOx 7%	DUST	NOx 7%	SOx 7%	DUST	NOx 7%	SOx 7%	DUST	NOx 7%	SOx 7%	DUST	NOx 7%	SOx 7%
	mg/m3	ppm	ppm	mg/m3	ppm	ppm	mg/m3	ppm	ppm	mg/m3	ppm	ppm	mg/m3	ppm	ppm
15/02/2022 11:00	2.5	13.4	2.2	2.8	11	2	36.9	2.7	25.4	2.1	15.1	0.1	3.3	2.3	26.7
15/02/2022 12:00	2.5	13.4	2.2	2.7	10.8	2	37	2.7	25.6	2.1	14.9	0.2	3.3	2.3	26.7
15/02/2022 13:00	2.4	13.2	2.2	3	10.9	2	34.4	2.8	25.4	2.2	15.5	0.1	3.3	2.3	26.7
15/02/2022 14:00	2.5	13.3	2.2	2.9	11.3	2	34.7	2.7	25.5	2.2	15.8	0.1	3.3	2.3	26.7
15/02/2022 15:00	2.5	13.4	2.2	2.8	11.7	2.1	35.3	2.3	25.5	2.1	16.2	0.1	3.3	2.3	26.7
15/02/2022 16:00	2.5	13.3	2.2	2.7	12.7	2.3	35	2.4	25.8	2.1	15.3	0.2	3.3	2.3	26.7
15/02/2022 17:00	2.6	13.3	2.2	2.7	13	2.4	33.9	2.9	25.9	2.1	15.2	0.1	3.3	2.3	26.7
15/02/2022 18:00	2.6	13.3	2.3	2.6	13.1	2.5	32.6	2.7	25.7	2.1	14.8	0.2	3.3	2.3	26.7
15/02/2022 19:00	2.5	13	2.2	2.6	13.4	2.6	32.4	2.6	25.6	2.1	14.2	0.2	3.3	2.3	26.7
15/02/2022 20:00	2.5	12.9	2.2	2.5	13.6	2.7	35.5	2.8	25.6	2.1	14	0.2	3.3	2.3	26.7
15/02/2022 21:00	2.5	12.9	2.2	2.5	13.3	2.7	32.6	2.3	26.2	2.1	13.7	0.2	3.3	2.3	26.7
15/02/2022 22:00	2.5	12.9	2.2	2.4	13	2.7	32.4	2.1	26.8	2.1	13.8	0.2	3.3	2.3	26.7
15/02/2022 23:00	2.5	12.9	2.2	2.4	12.7	2.7	37.2	2.9	25.8	2	13.6	0.2	3.3	2.3	26.7
16/02/2022 00:00	2.5	12.6	2.2	2.4	12.5	2.7	38.6	3.4	25.7	2.1	13.1	0.2	3.3	2.3	26.7
16/02/2022 01:00	2.5	12.6	2.2	2.3	12.3	2.7	33.9	2.6	26.3	2.1	12.8	0.2	3.3	2.3	26.7
16/02/2022 02:00	2.5	12.8	2.2	2.4	12.4	2.8	33.5	2.8	26.3	2.1	13.4	0.2	3.3	2.3	26.7
16/02/2022 03:00	2.5	12.8	2.2	2.3	12.7	3	39	3.4	25.3	2.1	13.1	0.2	3.3	2.3	26.7
16/02/2022 04:00	2.5	10.9	2.3	2.3	12.7	3.1	37.1	3.7	25.5	2.1	13.1	0.2	3.3	2.3	26.7
16/02/2022 05:00	2.5	9.9	2.2	2.2	12.5	3.2	34.9	2.5	25.8	2.1	13.1	0.2	3.3	2.3	26.7
16/02/2022 06:00	2.5	10.2	2.2	2.2	12.7	3.2	33.7	2.4	26.3	2	13.5	0.1	3.3	2.3	26.7
16/02/2022 07:00	2.5	10.2	2.2	2.1	13.1	3.3	37.2	3.5	25.5	2.1	13.6	0.1	3.3	2.3	26.7
16/02/2022 08:00	2.5	10.5	2.3	2.2	13.8	3.6	36	3.4	25.4	3.4	13.4	0.1	3.3	2.3	26.7
16/02/2022 09:00	2.5	10.8	2.2	2.2	15.6	4.3	35.2	3.2	25.4	2.1	14.2	0	3.3	2.3	26.7
16/02/2022 10:00	2.5	10.8	2.2	2.2	15.6	4.5	38	3.1	25.3	2.1	14.2	0	3.3	2.3	26.7
16/02/2022 11:00	2.5	10.7	2.2	2	14.5	9.5	38.4	3.4	25.3	2.2	13.7	0	3.3	2.3	26.7
16/02/2022 12:00	2.5	10.5	2.2	2	17	4.4	35.7	3.2	25.5	2.2	13.6	0.1	3.3	2.3	26.7
16/02/2022 13:00	2.6	10.5	2.2	2.2	17.3	4.8	34.9	3	25.5	2.1	13.6	0	3.3	2.3	26.7
16/02/2022 14:00	2.5	10.6	2.2	2.2	20.3	5.5	35.8	2.8	25.5	2.2	14.1	0	3.3	2.3	26.7
16/02/2022 15:00	2.5	10.7	2.2	2.2	21.6	6	34.4	2.7	25.1	2.2	14.5	0	3.3	2.3	26.7
16/02/2022 16:00	2.5	10.7	2.2	2.1	21.8	6.6	35.9	3.2	25.2	2.2	14.6	0	3.3	2.3	26.7
16/02/2022 17:00	2.5	10.7	2.2	2.1	21.6	7.1	35.5	3	25.1	2.2	14.7	0.1	3.3	2.3	26.7
16/02/2022 18:00	2.6	10.6	2.2	2.1	21	7.7	33	3.2	25.1	2.2	14.3	0.2	3.3	2.3	26.7
16/02/2022 19:00	2.5	10.6	2.2	2.1	22.2	8.2	35.6	3.2	24.9	2.1	13.8	0.1	3.3	2.3	26.7
16/02/2022 20:00	2.5	10.5	2.2	2	23.1	8.9	37.2	3.2	25	2.1	14	0	3.3	2.3	26.7
16/02/2022 21:00	2.5	10.5	2.2	1.9	20.1	9.7	33.4	2.8	25.1	2.2	13.7	0	3.3	2.3	26.7
16/02/2022 22:00	2.5	10.6	2.2	1.8	19.9	10.4	33	2.9	25	2.1	14	0	3.3	2.3	26.7
16/02/2022 23:00	2.5	10.7	2.2	1.9	18	11.2	36.1	3.1	24.8	2.1	13.8	0	3.3	2.3	26.7
17/02/2022 00:00	2.6	10.6	2.2	1.8	17.7	11.7	39.4	3.4	24.7	2.1	14	0	3.3	2.3	26.7
17/02/2022 01:00	2.5	10.7	2.2	1.7	17.8	11.9	34.9	3.7	24.6	2.1	13.8	0	3.3	2.3	26.7
17/02/2022 02:00	2.4	10.6	2.2	1.7	16.6	12.7	35	3.6	24.7	2.1	13.8	0	3.3	2.3	26.7
17/02/2022 03:00	2.5	10.4	2.2	1.6	12.7	13.7	35.4	3.6	24.8	2.1	13.5	0	3.3	2.3	26.7
17/02/2022 04:00	2.5	10.4	2.2	1.5	6.5	55.7	37.3	3.4	24.9	2.1	13.2	0	3.3	2.3	26.7
17/02/2022 05:00	2.5	10.5	2.2	1.2	0	171.9	33.3	3.5	24.8	2.1	13	0	3.3	2.3	26.7
17/02/2022 06:00	2.5	10.3	2.2	1.2	0	190.7	34.4	3.3	24.8	2.1	12.8	0	3.3	2.3	26.7
17/02/2022 07:00	2.5	10.4	2.3	1.2	0	232.8	36	3.5	24.9	2.1	13.3	0	3.3	2.3	26.7
17/02/2022 08:00	2.4	10.4	2.3	1.2	0	290.6	35.4	3.4	24.9	3.5	14.3	0	3.3	2.3	26.7
17/02/2022 09:00	2.5	13.6	2.3	1.3	0	419.1	36.3	3.7	24.9	2.1	14.7	0	3.3	2.3	26.7
17/02/2022 10:00	4.1	31.2	2.8	1.8	0	128.1	35.2	3.8	24.9	2.3	15.4	0	3.3	2.3	26.7
17/02/2022 11:00	2.9	49.8	4.3	1.6	0	0	30.2	3.7	25	2.1	15.7	0	3.3	2.3	26.7
17/02/2022 12:00	3.1	45.4	5.1	1.4	0	0	34.9	3.7	24.7	2	14	0	3.3	2.3	26.7
17/02/2022 13:00	3.1	41.4	5.2	1.7	0	0	31.9	3.7	24.8	2.1	15.1	0	3.3	2.3	26.7
17/02/2022 14:00	3.3	39	5.2	1.4	0	0	31.6	3.9	24.6	2	15.6	0	3.3	2.3	26.7



	20	38.2	38.2	20	23.9	38.2	40	5.7	191	20	37.5	60	20	28.7	50.1
Date & Time	UHV-51CEM001	UHV-51CEM001	UHV-51CEM001	UHV-52CEM001	UHV-52CEM001	UHV-52CEM001	UHV-53CEM001	UHV-53CEM001	UHV-53CEM001	UHV-54CEM001	UHV-54CEM001	UHV-54CEM001	UHV-73CEM001	UHV-73CEM001	UHV-73CEM001
	DUST	NOx 7%	SOx 7%	DUST	NOx 7%	SOx 7%	DUST	NOx 7%	SOx 7%	DUST	NOx 7%	SOx 7%	DUST	NOx 7%	SOx 7%
	mg/m3	ppm	ppm	mg/m3	ppm	ppm	mg/m3	ppm	ppm	mg/m3	ppm	ppm	mg/m3	ppm	ppm
17/02/2022 15:00	3.3	37.1	5.3	1.3	0	9.5	36.2	4	24	2.1	14.8	0	3.3	2.3	26.7
17/02/2022 16:00	3.2	37.4	5.5	0.9	0	0	33.9	3	24.4	2.1	14.2	0	3.3	2.3	26.7
17/02/2022 17:00	3.2	36.5	9	0.9	0	0	37.5	2.6	24.7	2.1	13.8	0	3.3	2.3	26.7
17/02/2022 18:00	3.2	26.1	12.2	1	0	101.1	37	2.9	24.9	2.1	13.3	0	3.3	2.3	26.7
17/02/2022 19:00	3.2	17.1	14.4	1	0	242.5	34	2.8	24.5	2.1	13.1	0	3.3	2.3	26.7
17/02/2022 20:00	3.2	8.9	17.3	1	0	279.8	34.3	3.6	24.6	2.2	13.5	0	3.3	2.3	26.7
17/02/2022 21:00	3.1	0	25.1	1	0	316	34.5	3.5	24.5	2.1	13.4	0	3.3	2.3	26.7
17/02/2022 22:00	3.1	0	29.8	1	0	335.7	32.9	3.2	24.4	2.2	13.3	0	3.3	2.3	26.7
17/02/2022 23:00	3.1	0	44.6	1	0	345.2	34.4	3.2	24.6	2.2	13.4	0	3.3	2.3	26.7
18/02/2022 00:00	3	0	47.5	0.9	0	342.4	36.5	3.3	24.6	2.1	13.6	0	3.3	2.3	26.7
18/02/2022 01:00	2.9	0	168.4	1	0	243.6	36.8	3.4	24.5	2.1	13.9	0	3.3	2.3	26.7
18/02/2022 02:00	2.9	0	0	1	0	213.9	34.5	3.3	24.5	2	14.2	0	3.3	2.3	26.7
18/02/2022 03:00	2.7	0	0	1	0	202.5	34.6	3.4	24.5	2.1	14	0	3.3	2.3	26.7
18/02/2022 04:00	2.5	0	0	1	0	196.5	34	3.6	24.4	2.1	13.7	0	3.3	2.3	26.7
18/02/2022 05:00	2.2	0	0	1	0	217.4	34.9	3.5	25	2.1	14.1	0	3.3	2.3	26.7
18/02/2022 06:00	2.1	0	0	1	0	270.1	33.7	3.9	28.1	2.1	14.4	0	3.3	2.3	26.7
18/02/2022 07:00	2	0	0	1	0	346.6	32.3	3.8	31.5	2.1	14.3	0	3.3	2.3	26.7
18/02/2022 08:00	1.9	0	0	0.9	0	440.2	33.3	4	29.5	3.5	15.4	0	3.3	2.3	26.7
18/02/2022 09:00	1.9	0	0	0.9	0	768.1	32.3	4.1	28.4	2.1	15.8	0	3.3	2.3	26.7
18/02/2022 10:00	1.9	0	0	1.3	0	799.1	31.5	4.2	28.8	2.1	16.2	0	3.3	2.3	26.7
18/02/2022 11:00	1.8	0	0	1.5	0	673.2	30.2	4.2	29	2.2	16.4	0	3.3	2.3	26.7
18/02/2022 12:00	1.8	0	0	1.9	0	444.9	29.8	4.1	29.4	2.3	16.6	0	3.3	2.3	26.7
18/02/2022 13:00	1.7	0	0	2.2	0	310.3	29.1	4.2	29.5	2.2	16	0	3.3	2.3	26.7
18/02/2022 14:00	1.7	0	0	2.2	0	228.6	30.2	4.1	29.9	2.2	15.7	0	3.3	2.3	26.7
18/02/2022 15:00	1.6	0	0	2	0	165.2	31	4	30	2.2	15.6	0	3.3	2.3	26.7
18/02/2022 16:00	1.6	0	0	1.4	0	168.4	29.5	4	29.7	2.2	15.7	0	3.3	2.3	26.7
18/02/2022 17:00	1.6	0	0	1.3	0	213.5	28.1	3.9	30	2.1	15.8	0	3.3	2.3	26.7
18/02/2022 18:00	1.6	0	0	1	0	236.6	29	4	29.9	2.1	15.8	0	3.3	2.3	26.7
18/02/2022 19:00	1.5	0	0	1	0	279.1	31.7	4.1	29.9	2.1	15.5	0	3.3	2.3	26.7
18/02/2022 20:00	1.5	0	0	1	0	562.1	43.2	4.2	29.8	2.1	15.1	0	3.3	2.3	26.7
18/02/2022 21:00	1.5	0	0	0.9	0	142.4	31.8	4.1	29.8	2.1	15.2	0	3.3	2.3	26.7
18/02/2022 22:00	1.5	0	0	0.9	0	40.9	30.7	4.2	29.5	2.1	15.1	0	3.3	2.3	26.7
18/02/2022 23:00	1.4	0	0	0.8	0	37.9	31.3	4.1	30.2	2.2	15.5	0	3.3	2.3	26.7
19/02/2022 00:00	1.5	0	0	0.9	0	38.2	33.1	4.1	32.3	2.1	15.1	0	3.3	2.3	26.7
19/02/2022 01:00	1.5	0	0	0.9	0	41.3	32.3	4	33.7	2.1	14.8	0	3.3	2.3	26.7
19/02/2022 02:00	1.4	0	0	0.9	0	47.4	29.1	4	33.5	2.1	14.4	0	3.3	2.3	26.7
19/02/2022 03:00	1.4	0	0	0.9	0	46.6	31	4	33.7	2.2	14.5	0	3.3	2.3	26.7
19/02/2022 04:00	1.4	0	0	0.9	0	47.5	30.7	3.8	34.3	2.1	14.3	0	3.3	2.3	26.7
19/02/2022 05:00	1.4	0	0	0.8	0	48.6	33.2	3.9	34.6	2.1	14.1	0	3.3	2.3	26.7
19/02/2022 06:00	1.4	0	0	0.9	0	33.7	34	4	35	2.1	14.3	0	3.3	2.3	26.7
19/02/2022 07:00	1.3	0	0	0.8	0	29.5	34.9	4.2	35.1	2.1	14.5	0	3.3	2.3	26.7
19/02/2022 08:00	1.3	0	0	0.6	0	31.5	35.5	4.3	35.2	3.5	15.4	0	3.3	2.3	26.7
19/02/2022 09:00	1.3	0	0	0.6	0	33.8	33	4.3	35.6	2.1	16.2	0	3.3	2.3	26.7
19/02/2022 10:00	1.3	0	0	0.9	0	29.8	32.4	4.4	35.6	2.2	16.9	0	3.3	2.3	26.7
19/02/2022 11:00	1.3	0	0	1.2	0	31.9	30.9	4.1	35.9	2.1	16.6	0	3.3	2.3	26.7
19/02/2022 12:00	1.3	0	0	1.3	0	35.4	29.6	4.2	35.9	2.2	16.5	0	3.3	2.3	26.7
19/02/2022 13:00	1.2	0	0	1.8	0	37.5	31.8	4.3	35.6	2.2	16.9	0	3.3	2.3	26.7
19/02/2022 14:00	1.2	0	0	2	0	37.2	32.3	4.4	35.7	2.1	17	0	3.3	2.3	26.7
19/02/2022 15:00	1.2	0	0	1.6	0	37.8	30.4	4.7	35.7	2.2	16.6	0	3.3	2.3	26.7
19/02/2022 16:00	1.2	0	0	1.2	0	34.2	33	4.4	36.3	2.1	16.2	0	3.3	2.3	26.7
19/02/2022 17:00	1.2	0	0	1.1	0	35.8	31.8	4.5	37.1	2.1	16.2	0	3.3	2.3	26.7
19/02/2022 18:00	1.2	0	0	1	0	40	32.4	4.2	38.1	2.1	15.7	0	3.3	2.3	26.7

	20	38.2	38.2	20	23.9	38.2	40	5.7	191	20	37.5	60	20	28.7	50.1
Date & Time	UHV-51CEM001	UHV-51CEM001	UHV-51CEM001	UHV-52CEM001	UHV-52CEM001	UHV-52CEM001	UHV-53CEM001	UHV-53CEM001	UHV-53CEM001	UHV-54CEM001	UHV-54CEM001	UHV-54CEM001	UHV-73CEM001	UHV-73CEM001	UHV-73CEM001
	DUST	NOx 7%	SOx 7%	DUST	NOx 7%	SOx 7%	DUST	NOx 7%	SOx 7%	DUST	NOx 7%	SOx 7%	DUST	NOx 7%	SOx 7%
	mg/m3	ppm	ppm	mg/m3	ppm	ppm	mg/m3	ppm	ppm	mg/m3	ppm	ppm	mg/m3	ppm	ppm
19/02/2022 19:00	1.2	0	0	0.9	0	40.9	33.4	4.1	36.8	2.2	15.1	0	3.3	2.3	26.7
19/02/2022 20:00	1.2	0	0	0.9	0	40.2	32	4.3	36.7	2.2	15.1	0	3.3	2.3	26.7
19/02/2022 21:00	1.2	0	0	0.9	0	38.6	30.8	4.3	36.3	2.1	15.1	0	3.3	2.3	26.7
19/02/2022 22:00	1.2	0	0	0.9	0	36.7	31.1	4.3	36.4	2.2	14.8	0	3.3	2.3	26.7
19/02/2022 23:00	1.2	0	0	0.9	0	35.4	33.6	4.2	36.2	2.1	15	0	3.3	2.3	26.7
20/02/2022 00:00	1.2	0	0	0.9	0	35.2	35.4	4.2	35.9	2.1	14.5	0	3.3	2.3	26.7
20/02/2022 01:00	1.2	0	0	0.9	0	36.5	34.2	4.1	35.8	2.1	14.8	0	3.3	2.3	26.7
20/02/2022 02:00	1.2	0	0	0.9	0	37.5	32.6	4.1	35.9	2.2	14.5	0	3.3	2.3	26.7
20/02/2022 03:00	1.2	0	0	0.9	0	35.3	32.3	4.2	35.6	2.2	14.4	0	3.3	2.3	26.7
20/02/2022 04:00	1.2	0	0	0.9	0	34.5	33.1	4.2	35.5	2.1	14.5	0	3.3	2.3	26.7
20/02/2022 05:00	1.2	0	0	0.9	0	36.7	31.9	4	35.6	2.1	14.4	0	3.3	2.3	26.7
20/02/2022 06:00	1.2	0	0	0.9	0	34.3	32.4	4.1	35	2.2	14.8	0	3.3	2.3	26.7
20/02/2022 07:00	1.2	0	0	0.9	0	33.6	32.1	3.9	35.2	2.1	15	0	3.3	2.3	26.7
20/02/2022 08:00	1.1	0	0	0.8	0	36.6	34.3	4	34.6	3.6	15.6	0	3.3	2.3	26.7
20/02/2022 09:00	1.2	0	0	0.8	0	34.1	34.5	4.1	33.9	2.1	16.6	0	3.3	2.3	26.7
20/02/2022 10:00	1.2	0	0	0.9	0	35.7	31.6	4.1	33.2	2.1	16.8	0	3.3	2.3	26.7
20/02/2022 11:00	1.2	0	0	1.3	0	31.7	33.2	4.2	32.1	2.2	16.5	0	3.3	2.3	26.7
20/02/2022 12:00	1.2	0	0	1.8	0	38.5	34.1	4.1	31.5	2.1	16.7	0	3.3	2.3	26.7
20/02/2022 13:00	1.2	0	0	2	0	32.1	31.4	4.2	30.8	2.1	16.7	0	3.3	2.3	26.7
20/02/2022 14:00	1.2	0	0	1.8	0	32.9	31.9	4.1	30.4	2.2	16.5	0	3.3	2.3	26.7
20/02/2022 15:00	1.2	0	0	1.4	0	43	34.4	3.9	29.9	2.2	15.8	0	3.3	2.3	26.7
20/02/2022 16:00	1.1	0	0	1.4	0	44.4	34.8	3.8	29.6	2.1	16.4	0	3.3	2.3	26.7
20/02/2022 17:00	1.2	0	0	1.1	0	45.6	38.1	4	30.3	2.1	16.1	0	3.3	2.3	26.7
20/02/2022 18:00	1.2	0	0	1	0	46.2	36.9	4	32.4	2.1	15.2	0	3.3	2.3	26.7
20/02/2022 19:00	1.2	0	0	1	0	46.7	33.9	4.1	32.9	2.1	15.1	0	3.3	2.3	26.7
20/02/2022 20:00	1.2	0	0	0.9	0	43.3	34.4	4.1	32.8	2.1	14.6	0	3.3	2.3	26.7
20/02/2022 21:00	1.2	0	0	0.9	0	46.9	37.5	4.1	33	2.1	14.9	0	3.3	2.3	26.7
20/02/2022 22:00	1.2	0	0	0.9	0	45.1	34.4	4	32.8	2.1	15	0	3.3	2.3	26.7
20/02/2022 23:00	1.2	0	0	0.9	0	42.9	33.5	4	32.7	2.1	15.1	0	3.3	2.3	26.7
21/02/2022 00:00	1.2	0	0	0.9	0	41.4	36.6	4.1	32.6	2.1	14.6	0	3.3	2.3	26.7
21/02/2022 01:00	1.2	0	0	0.9	0	49.5	37.6	4	32.7	2.1	14.6	0	3.3	2.3	26.7
21/02/2022 02:00	1.2	0	0	0.9	0	61.7	36.7	4	32.4	2	14.2	0	3.3	2.3	26.7
21/02/2022 03:00	1.2	0	0	0.9	0	48.7	35.7	3.9	32.3	2.1	14	0	3.3	2.3	26.7
21/02/2022 04:00	1.2	0	0	0.9	0	37.6	35	3.9	32.1	2.1	14.4	0	3.3	2.3	26.7
21/02/2022 05:00	1.2	0	0	0.9	0	41	33.2	3.6	32.1	2.1	14.4	0	3.3	2.3	26.7
21/02/2022 06:00	1.2	0	0	0.9	0	42.5	33.4	3.6	32.1	2.1	14.5	0	3.3	2.3	26.7
21/02/2022 07:00	1.2	0	0	0.9	0	42.9	35.5	3.7	31.9	2.1	14.4	0	3.3	2.3	26.7
21/02/2022 08:00	1.2	0	0	1	0	40.9	38.5	4.2	31.4	3.5	15.7	0	3.3	2.3	26.7
21/02/2022 09:00	1.2	0	0	1.1	0	37.2	36.5	4.2	31.5	2.3	16.1	0	3.3	2.3	26.7
21/02/2022 10:00	2.7	0	0	1.5	0	118.6	34.5	4.1	31.7	2.2	16.2	0	3.3	2.3	26.7
21/02/2022 11:00	1.2	0	0	1.2	0	0	34.2	4.2	31.3	2.1	16.3	0	3.3	2.3	26.7
21/02/2022 12:00	1.1	0	0	1.2	0	0	35	4.1	31.2	2.1	15.9	0	3.3	2.3	26.7
21/02/2022 13:00	1.2	0	0	1.1	0	0	32.4	3.8	31.2	2.2	15.8	0	3.3	2.3	26.7
21/02/2022 14:00	1.1	0	0	1.3	0	0	34.8	3.6	31.3	2.2	15.1	0	3.3	2.3	26.7
21/02/2022 15:00	1.1	0	0	1.1	0	0	36.7	3.8	30.9	2.2	14.9	0	3.3	2.3	26.7
21/02/2022 16:00	1.1	0	0	1.3	0	0	39.1	3.8	31.2	2.2	15.4	0	3.3	2.3	26.7
21/02/2022 17:00	1.1	0	0	1.2	0	0	35.4	3.9	31	2.2	15.6	0	3.3	2.3	26.7
21/02/2022 18:00	1.2	0	0	1	0	0	34.2	3.9	30.8	2.2	15.4	0	3.3	2.3	26.7
21/02/2022 19:00	1.2	0	0	0.9	0	0	34.7	4.2	30.5	2.1	15	0	3.3	2.3	26.7
21/02/2022 20:00	1.2	0	0	0.9	0	0	32.8	4	30.9	2.2	14.4	0	3.3	2.3	26.7
21/02/2022 21:00	1.2	0	0	0.9	0	0	33.6	4.1	30.4	2.2	14.5	0	3.3	2.3	26.7
21/02/2022 22:00	1.2	0	0	0.9	0	0	34.9	4	30.6	2.1	14.5	0	3.3	2.3	26.7



	20	38.2	38.2	20	23.9	38.2	40	5.7	191	20	37.5	60	20	28.7	50.1
Date & Time	UHV-51CEM001 DUST	UHV-51CEM001 NOx 7%	UHV-51CEM001 SOx 7%	UHV-52CEM001 DUST	UHV-52CEM001 NOx 7%	UHV-52CEM001 SOx 7%	UHV-53CEM001 DUST	UHV-53CEM001 NOx 7%	UHV-53CEM001 SOx 7%	UHV-54CEM001 DUST	UHV-54CEM001 NOx 7%	UHV-54CEM001 SOx 7%	UHV-73CEM001 DUST	UHV-73CEM001 NOx 7%	UHV-73CEM001 SOx 7%
	mg/m3	ppm	ppm	mg/m3	ppm	ppm	mg/m3	ppm	ppm	mg/m3	ppm	ppm	mg/m3	ppm	ppm
21/02/2022 23:00	1.2	0	0	0.9	0	0	36.8	3.9	30.4	2.2	14.8	0	3.3	2.3	26.7
22/02/2022 00:00	1.2	0	0	0.9	0	0	38.7	3.8	30.4	2.2	15.1	0	3.3	2.3	26.7
22/02/2022 01:00	1.2	0	0	0.9	0	0	37.8	3.9	30.2	2.3	14.9	0	3.3	2.3	26.7
22/02/2022 02:00	1.2	0	0	0.9	0	0	36.2	3.9	30	2.2	15.2	0	3.3	2.3	26.7
22/02/2022 03:00	1.2	0	0	0.8	0	0	36.5	3.9	30.1	2.3	14.8	0	3.3	2.3	26.7
22/02/2022 04:00	1.2	0	0	0.8	0	0	36.7	3.8	30	2.3	15.3	0	3.3	2.3	26.7
22/02/2022 05:00	1.2	0	0	0.8	0	0	35.9	3.9	29.7	2.2	15.3	0	3.3	2.3	26.7
22/02/2022 06:00	1.2	0	0	0.8	0	0	36.3	3.9	29.9	2.2	15.2	0	3.3	2.3	26.7
22/02/2022 07:00	1.1	0	0	0.8	0	0	38.9	3.9	29.6	2.2	15.3	0	3.3	2.3	26.7
22/02/2022 08:00	1.1	0	0	0.9	0	0	42.5	4	29.8	3.6	16.4	0	3.3	2.3	26.7
22/02/2022 09:00	1.1	0	0	1	0	0	39.6	4.1	29.6	2.2	16.8	0	3.3	2.3	26.7
22/02/2022 10:00	1.1	0	0	1.1	0	0	37.5	4	29.9	2.4	18	0	3.3	2.3	26.7
22/02/2022 11:00	1.2	0	0	1.3	0	0	36.3	3.9	29.9	2.3	18.3	0	3.3	2.3	26.7
22/02/2022 12:00	1.2	0	0	1.4	0	0	34.7	3.9	30	2.2	18.3	0	3.3	2.3	26.7
22/02/2022 13:00	1.2	0	0	1.9	0	0	33.3	3.9	30	2.3	18.3	0	3.3	2.3	26.7
22/02/2022 14:00	1.3	0	0	2.3	0	0	35.1	3.8	30.1	2.2	17	0	3.3	2.3	26.7
22/02/2022 15:00	1.3	0	0	1.2	0	0	35.9	3.8	29.9	2.2	17	0	3.3	2.3	26.7
22/02/2022 16:00	1.2	0	0	1.1	0	0	36.6	4	29.6	2.3	16.8	0	3.3	2.3	26.7
22/02/2022 17:00	1.2	0	0	1	0	0	34.4	3.8	29.8	2.2	15.4	0	3.3	2.3	26.7
22/02/2022 18:00	1.3	0	0	1	0	0	32.8	3.9	29.5	2.2	14.6	0	3.3	2.3	26.7
22/02/2022 19:00	1.2	0	0	0.9	0	0	32.9	3.8	29.7	2.1	14.7	0	3.3	2.3	26.7
22/02/2022 20:00	1.2	0	0	1	0	0	31.9	3.7	29.6	2.2	14.6	0	3.3	2.3	26.7
22/02/2022 21:00	1.2	0	0	1	0	0	33.4	3.8	29.4	2.2	14.8	0	3.3	2.3	26.7
22/02/2022 22:00	1.2	0	0	0.9	0	0	31.5	3.6	29.6	2.1	14.2	0	3.3	2.3	26.7
22/02/2022 23:00	1.2	0	0	1	0	0	45.9	3.5	29.6	2.2	14.2	0	3.3	2.3	26.7
23/02/2022 00:00	1.2	0	0	0.9	0	0	35.2	3.1	29.4	2.2	14.1	0	3.3	2.3	26.7
23/02/2022 01:00	1.2	0	0	1	0	0	35	3.7	28.5	2.2	14.6	0	3.3	2.3	26.7
23/02/2022 02:00	1.2	0	0	1	0	0	33.5	3.6	28.8	2.3	14.3	0	3.3	2.3	26.7
23/02/2022 03:00	1.2	0	0	1	0	0	32.9	3.6	28.7	2.2	13.9	0	3.3	2.3	26.7
23/02/2022 04:00	1.2	0	0	1	0	0	32.1	3.2	29.1	2.1	13.9	0	3.3	2.3	26.7
23/02/2022 05:00	1.2	0	0	0.9	0	0	31.7	2.9	29	2.2	13.6	0	3.3	2.3	26.7
23/02/2022 06:00	1.2	0	0	0.9	0	0	32.6	3.1	28.5	2.2	14.3	0	3.3	2.3	26.7
23/02/2022 07:00	1.2	0	0	0.8	0	0	32.8	3.4	28	2.2	14.8	0	3.3	2.3	26.7
23/02/2022 08:00	1.1	0	0	0.8	0	0	38.9	3.6	27.9	3.6	15	0	3.3	2.3	26.7
23/02/2022 09:00	1.1	0	0	1.1	0	0	40.3	3.8	27.8	2.3	17.1	0	3.3	2.3	26.7
23/02/2022 10:00	1.3	0	0	1.2	0	0	36.5	3.9	28.1	2.3	18.7	0	3.3	2.3	26.7
23/02/2022 11:00	1.3	0	0	1.5	0	0	33.8	3.7	28.1	2.3	18.1	0	3.3	2.3	26.7
23/02/2022 12:00	1.3	0	0	1.9	0	0	32.3	3.7	28.1	2.3	17.8	0	3.3	2.3	26.7
23/02/2022 13:00	1.3	0	0	2.2	0	0	30.7	3.4	28.2	2.3	17.8	0	3.3	2.3	26.7
23/02/2022 14:00	1.3	0	0	1.9	0	0	30.2	3.3	28.3	2.4	17.4	0	3.3	2.3	26.7
23/02/2022 15:00	1.2	0	0	1.4	0	0	33	3.3	27.9	2.2	16.1	0	3.3	2.3	26.7
23/02/2022 16:00	1.2	0	0	1.4	0	0	34.4	3.4	27.8	2.2	17.3	0	3.3	2.3	26.7
23/02/2022 17:00	1.2	0	0	1.1	0	0	33	3.5	27.9	2.2	16.7	0	3.3	2.3	26.7
23/02/2022 18:00	1.2	0	0	1	0	0	33.4	3.6	27.7	2.2	15.8	0	3.3	2.3	26.7
23/02/2022 19:00	1.2	0	0	1	0	0	33.6	3.6	27.7	2.3	15.3	0	3.3	2.3	26.7
23/02/2022 20:00	1.2	0	0	1	0	0	32.2	3.3	27.7	2.2	15.6	0	3.3	2.3	26.7
23/02/2022 21:00	1.2	0	0	1	0	0	35.8	3.6	27.3	2.2	15.2	0	3.3	2.3	26.7
23/02/2022 22:00	1.2	0	0	0.9	0	0	36	3.6	27.3	2.2	16.6	0	3.3	2.3	26.7
23/02/2022 23:00	1.2	0	0	0.9	0	0	37.8	3.1	27.6	2.2	16.6	0	3.3	2.3	26.7
24/02/2022 00:00	1.2	0	0	0.9	0	0	36.1	3.5	26.9	2.2	16.3	0	3.3	2.3	26.7
24/02/2022 01:00	1.2	0	0	0.8	0	0	36.5	3.4	27	2.1	15.9	0	3.3	2.3	26.7
24/02/2022 02:00	1.2	0	0	0.8	0	0	37.4	3.7	26.5	2.1	15.7	0	3.3	2.3	26.7

	20	38.2	38.2	20	23.9	38.2	40	5.7	191	20	37.5	60	20	28.7	50.1
Date & Time	UHV-51CEM001 DUST	UHV-51CEM001 NOx 7%	UHV-51CEM001 SOx 7%	UHV-52CEM001 DUST	UHV-52CEM001 NOx 7%	UHV-52CEM001 SOx 7%	UHV-53CEM001 DUST	UHV-53CEM001 NOx 7%	UHV-53CEM001 SOx 7%	UHV-54CEM001 DUST	UHV-54CEM001 NOx 7%	UHV-54CEM001 SOx 7%	UHV-73CEM001 DUST	UHV-73CEM001 NOx 7%	UHV-73CEM001 SOx 7%
	mg/m3	ppm	ppm	mg/m3	ppm	ppm	mg/m3	ppm	ppm	mg/m3	ppm	ppm	mg/m3	ppm	ppm
24/02/2022 03:00	1.2	0	0	0.8	0	0	37.1	3.7	26.6	2.2	15.9	0	3.3	2.3	26.7
24/02/2022 04:00	1.2	0	0	0.8	0	0	36.3	3.3	27.1	2.2	15.8	0	3.3	2.3	26.7
24/02/2022 05:00	1.2	0	0	0.8	0	0	37.4	3.3	26.7	2.1	16.3	0	3.3	2.3	26.7
24/02/2022 06:00	1.2	0	0	0.8	0	0	38.4	3.3	26.8	2.2	16	0	3.3	2.3	26.7
24/02/2022 07:00	1.1	0	0	0.7	0	0	35.6	3.7	26.6	2.1	16.2	0	3.3	2.3	26.7
24/02/2022 08:00	1.1	0	0	0.6	0	0	33.8	3.5	26.6	3.6	17.5	0	3.3	2.3	26.7
24/02/2022 09:00	1.1	0	0	0.7	0	0	35	3.6	26.8	2.3	18.5	0	3.3	2.3	26.7
24/02/2022 10:00	1.3	0	0	1	0	0	35.3	3.8	26.9	2.2	18.6	0	3.3	2.3	26.7
24/02/2022 11:00	1.3	0	0	1.3	0	0	30.9	3.4	28.1	2.2	18.5	0	3.3	2.3	26.7
24/02/2022 12:00	1.3	0	0	1.8	0	0	31.2	3.3	27.6	2.3	18.6	0	3.3	2.3	26.7
24/02/2022 13:00	1.3	0	0	2.1	0	0	30.3	3.5	28	2.3	18.6	0	3.3	2.3	26.7
24/02/2022 14:00	1.2	0	0	2.1	0	0	30.3	3.6	28.3	2.4	18.3	0	3.3	2.3	26.7
24/02/2022 15:00	1.3	0	0	1.6	0	0	29.4	3.6	28.3	2.2	17	0	3.3	2.3	26.7
24/02/2022 16:00	1.2	0	0	1.5	0	0	33.3	3.7	28.1	2.2	17.2	0	3.3	2.3	26.7
24/02/2022 17:00	1.3	0	0	1.3	0	0	30.6	3.7	28.2	2.2	16.6	0	3.3	2.3	26.7
24/02/2022 18:00	1.3	0	0	1.2	0	0	32.4	3.7	28.1	2.2	16.6	0	3.3	2.3	26.7
24/02/2022 19:00	1.2	0	0	1	0	0	36.4	4	27.6	2.2	17.1	0	3.3	2.3	26.7
24/02/2022 20:00	1.2	0	0	0.9	0	0	36	3.9	27.6	2.3	16.9	0	3.3	2.3	26.7
24/02/2022 21:00	1.2	0	0	0.9	0	0	34	3.8	27.6	2.2	17	0	3.3	2.3	26.7
24/02/2022 22:00	1.2	0	0	0.8	0	0	33.3	3.7	27.6	2.2	17.7	0	3.3	2.3	26.7
24/02/2022 23:00	1.2	0	0	0.9	0	0	35.2	3.6	27.7	2.2	17.1	0	3.3	2.3	26.7
25/02/2022 00:00	1.2	0	0	0.9	0	0	34.4	3.5	27.6	2.2	17	0	3.3	2.3	26.7
25/02/2022 01:00	1.2	0	0	0.9	0	0	35.2	3.5	27.5	2.2	16.4	0	3.3	2.3	26.7
25/02/2022 02:00	1.2	0	0	0.8	0	0	36.1	3.4	27.4	2.2	16.2	0	3.3	2.3	26.7
25/02/2022 03:00	1.2	0	0	0.8	0	0	34.5	3.3	27.4	2.2	16.4	0	3.3	2.3	26.7
25/02/2022 04:00	1.2	0	0	0.8	0	0	35.7	3.4	27.2	2.2	16	0	3.3	2.3	26.7
25/02/2022 05:00	1.1	0	0	0.8	0	0	34.8	3.3	27.5	2.2	16.3	0	3.3	2.3	26.7
25/02/2022 06:00	1.2	0	0	0.8	0	0	35.1	3.3	27.3	2.2	16.5	0	3.3	2.3	26.7
25/02/2022 07:00	1.1	0	0	0.7	0	0	34.3	3.5	27.2	2.3	16.6	0	3.3	2.3	26.7
25/02/2022 08:00	1.1	0	0	0.7	0	0	35.9	3.4	27.2	3.6	18.8	0	3.3	2.3	26.7
25/02/2022 09:00	1.2	0	0	0.9	0	0	35.1	3.5	27.4	2.2	19.1	0	3.3	2.3	26.7
25/02/2022 10:00	2.7	0	0	1.1	0	34.8	33.2	3.5	27.6	2.3	19.3	0	3.3	2.3	26.7
25/02/2022 11:00	1.4	0	0	1.4	0	0	31.6	3.4	27.6	2.2	19.3	0	3.3	2.3	26.7
25/02/2022 12:00	1.4	0	0	1.8	0	0	30.2	3.4	27.7	2.2	18.7	0	3.3	2.3	26.7
25/02/2022 13:00	1.3	0	0	2	0	0	30.3	3.4	27.6	2.2	18.8	0	3.3	2.3	26.7
25/02/2022 14:00	1.3	0	0	2	0	0	32.1	3.4	27.6	2.2	18.4	0	3.3	2.3	26.7
25/02/2022 15:00	1.3	0	0	1.9	0	0	34.6	3.5	27.5	2.2	18.9	0	3.3	2.3	26.7
25/02/2022 16:00	1.3	0	0	1.6	0	0	34	3.6	26.9	2.2	18.9	0	3.3	2.3	26.7
25/02/2022 17:00	1.4	0	0	1.2	0	0	31.8	3.5	27	2.2	18.5	0	3.3	2.3	26.7
25/02/2022 18:00	1.3	0	0	1	0	0	33	3.5	26.7	2.2	18.7	0	3.3	2.3	26.7
25/02/2022 19:00	1.3	0	0	1	0	0	33	3.4	27	2.2	18	0	3.3	2.3	26.7
25/02/2022 20:00	1.3	0	0	1	0	0	33.8	3.4	27	2.2	17.8	0	3.3	2.3	26.7
25/02/2022 21:00	1.3	0	0	0.9	0	0	34.7	3.4	27	2.2	18.3	0	3.3	2.3	26.7
25/02/2022 22:00	1.3	0	0	0.9	0	0	35.9	3.2	26.9	2.2	18.1	0	3.3	2.3	26.7
25/02/2022 23:00	1.3	0	0	0.9	0	0	36.3	3.1	27.1	2.2	18.5	0	3.3	2.3	26.7
26/02/2022 00:00	1.3	0	0	0.8	0	0	37.3	3	27.2	2.2	18.2	0	UHV-73CEM001	UHV-73CEM001	UHV-73CEM001
26/02/2022 01:00	1.2	0	0	0.8	0	0	36.7	3	27.2	2.2	18	0	3.3	2.3	26.7
26/02/2022 02:00	1.3	0	0	0.8	0	0	36.3	3.3	28.1	2.2	17.5	0	3.3	2.3	26.7
26/02/2022 03:00	1.2	0	0	0.9	0	0	38.2	3.3	28.2	2.2	17.5	0	3.3	2.3	26.7
26/02/2022 04:00	1.2	0	0	0.8	0	0	37.7	3.2	27.9	2.3	16.9	0	3.3	2.3	26.7
26/02/2022 05:00	1.2	0	0	0.8	0	0	38.2	3.2	27.8	2.2	16.5	0	3.3	2.3	26.7
26/02/2022 06:00	1.2	0	0	0.8	0	0	37.6	3	27.8	2.1	16.3	0	3.3	2.3	26.7



	20	38.2	38.2	20	23.9	38.2	40	5.7	191	20	37.5	60	20	28.7	50.1
Date & Time	UHV-51CEM001 DUST mg/m3	UHV-51CEM001 NOx 7% ppm	UHV-51CEM001 SOx 7% ppm	UHV-52CEM001 DUST mg/m3	UHV-52CEM001 NOx 7% ppm	UHV-52CEM001 SOx 7% ppm	UHV-53CEM001 DUST mg/m3	UHV-53CEM001 NOx 7% ppm	UHV-53CEM001 SOx 7% ppm	UHV-54CEM001 DUST mg/m3	UHV-54CEM001 NOx 7% ppm	UHV-54CEM001 SOx 7% ppm	UHV-73CEM001 DUST mg/m3	UHV-73CEM001 NOx 7% ppm	UHV-73CEM001 SOx 7% ppm
26/02/2022 07:00	1.2	0	0	0.9	0	0	38.2	3	27.7	2.2	16.9	0	3.3	2.3	26.7
26/02/2022 08:00	1.2	0	0	0.8	0	0	39.5	3	27.7	3.6	18.2	0	3.3	2.3	26.7
26/02/2022 09:00	1.3	0	0	0.9	0	0	38.8	3.2	27.8	2.3	19.6	0	3.3	2.3	26.7
26/02/2022 10:00	1.3	0	0	1.1	0	0	35.2	3.3	27.8	2.2	19.4	0	3.3	2.3	26.7
26/02/2022 11:00	1.4	0	0	1.3	0	0	34.4	3.2	28	2.3	18.9	0	3.3	2.3	26.7
26/02/2022 12:00	1.3	0	0	1.6	0	0	36.1	3.1	28.4	2.2	19.1	0	3.3	2.3	26.7
26/02/2022 13:00	1.4	0	0	2.1	0	0	35.9	3.2	28.3	2.3	19	0	3.3	2.3	26.7
26/02/2022 14:00	1.5	0	0	2.1	0	0	34.3	3.2	28.4	2.3	18.9	0	3.3	2.3	26.7
26/02/2022 15:00	1.4	0	0	1.8	0	0	35.5	3.4	28.1	2.3	18.6	0	3.3	2.3	26.7
26/02/2022 16:00	1.3	0	0	1.5	0	0	34.4	3.5	28.4	2.3	18.5	0	3.3	2.3	26.7
26/02/2022 17:00	1.5	0	0	1.2	0	0	31.1	3.5	28.5	2.2	15.8	0	3.3	2.3	26.7
26/02/2022 18:00	1.3	0	0	1.1	0	0	34.1	3.6	28.6	2.2	14.5	0	3.3	2.3	26.7
26/02/2022 19:00	1.3	0	0	1.1	0	0	36.2	3.6	28.5	2.2	14.4	0	3.3	2.3	26.7
26/02/2022 20:00	1.3	0	0	1	0	0	37.8	3.5	28.5	2.2	14.5	0	3.3	2.3	26.7
26/02/2022 21:00	1.3	0	0	0.9	0	0	36.5	3.5	28.3	2.2	14.6	0	3.3	2.3	26.7
26/02/2022 22:00	1.3	0	0	1	0	0	35.9	3.5	28.4	2.2	15.2	0	3.3	2.3	26.7
26/02/2022 23:00	1.3	0	0	1	0	0	36.2	3.5	28.6	2.3	15	0	3.3	2.3	26.7
27/02/2022 00:00	1.3	0	0	1	0	0	41.1	3.4	28.5	2.2	14.4	0	3.3	2.3	26.7
27/02/2022 01:00	1.3	0	0	1	0	0	40.9	3.4	28.5	2.2	14	0	3.3	2.3	26.7
27/02/2022 02:00	1.3	0	0	0.9	0	0	49.1	3.3	28.3	2.1	13.4	0	3.3	2.3	26.7
27/02/2022 03:00	1.3	0	0	0.9	0	0	35.8	3.4	28.5	2.2	13.4	0	3.3	2.3	26.7
27/02/2022 04:00	1.3	0	0	0.9	0	0	34.6	3.4	28.5	2.1	13.4	0	3.3	2.3	26.7
27/02/2022 05:00	1.3	0	0	0.9	0	0	37	3.3	28.4	2.2	13.4	0	3.3	2.3	26.7
27/02/2022 06:00	1.3	0	0	0.8	0	0	37.2	3.4	28.1	2.2	13.7	0	3.3	2.3	26.7
27/02/2022 07:00	1.2	0	0	0.8	0	0	36.5	3.3	28.2	2.2	14.1	0	3.3	2.3	26.7
27/02/2022 08:00	1.2	0	0	0.6	0	0	39.3	3.4	27.9	3.6	16	0	3.3	2.3	26.7
27/02/2022 09:00	1.3	0	0	0.7	0	0	38.2	3.3	28	2.3	16.8	0	3.3	2.3	26.7
27/02/2022 10:00	1.4	0	0	0.9	0	0	35.4	3.4	28.1	2.2	17	0	3.3	2.3	26.7
27/02/2022 11:00	1.4	0	0	1.3	0	0	33.2	3.4	28.1	2.2	16.5	0	3.3	2.3	26.7
27/02/2022 12:00	1.4	0	0	1.7	0	0	30.4	3.4	28.6	2.2	16.4	0	3.3	2.3	26.7
27/02/2022 13:00	1.3	0	0	2	0	0	31.6	3.3	28.3	2.2	15.9	0	3.3	2.3	26.7
27/02/2022 14:00	1.3	0	0	2.1	0	0	32.5	3.4	28.4	2.2	16.6	0	3.3	2.3	26.7
27/02/2022 15:00	1.3	0	0	1.8	0	0	32.7	3.3	28.4	2.3	16.1	0	3.3	2.3	26.7
27/02/2022 16:00	1.3	0	0	1.5	0	0	37.5	3.5	28.7	2.2	15.5	0	3.3	2.3	26.7
27/02/2022 17:00	1.3	0	0	1.2	0	0	34.9	3.5	28.8	2.1	14.5	0	3.3	2.3	26.7
27/02/2022 18:00	1.3	0	0	1.1	0	0	35.2	3.3	28.7	2.1	13.6	0	3.3	2.3	26.7
27/02/2022 19:00	1.3	0	0	1	0	0	35.5	3.3	28.8	2.2	13.6	0	3.3	2.3	26.7
27/02/2022 20:00	1.3	0	0	1	0	0	35.1	3.3	28.7	2.2	13.3	0	3.3	2.3	26.7
27/02/2022 21:00	1.3	0	0	0.9	0	0	35.2	3.4	28.7	2.2	13.3	0	3.3	2.3	26.7
27/02/2022 22:00	1.3	0	0	1	0	0	35.6	3.3	28.9	2.2	13.2	0	3.3	2.3	26.7
27/02/2022 23:00	1.3	0	0	1	0	0	36.4	3.4	28.8	2.2	12.8	0	3.3	2.3	26.7
28/02/2022 00:00	1.3	0	0	1	0	0	35.8	3.2	29	2.1	12.5	0	3.3	2.3	26.7
28/02/2022 01:00	1.3	0	0	1	0	0	38.8	3.3	28.9	2.2	12.3	0	3.3	2.3	26.7
28/02/2022 02:00	1.3	0	0	1	0	0	37.8	3.2	28.8	2.2	12	0	3.3	2.3	26.7
28/02/2022 03:00	1.3	0	0	1	0	0	37.1	3.2	28.7	2.2	11.9	0	3.3	2.3	26.7
28/02/2022 04:00	1.2	0	0	1	0	0	36.1	3.2	28.8	2.2	11.7	0	3.3	2.3	26.7
28/02/2022 05:00	1.2	0	0	1	0	0	34.6	3.1	28.8	2.2	11.7	0	3.3	2.3	26.7
28/02/2022 06:00	1.2	0	0	0.9	0	0	36	3.2	28.9	2.2	11.6	0	3.3	2.3	26.7
28/02/2022 07:00	1.1	0	0	0.8	0	0	36.8	3.2	29	2.2	11.7	0	3.3	2.3	26.7
28/02/2022 08:00	1.1	0	0	0.6	0	0	36.4	3.3	28.8	3.6	13.5	0	3.3	2.3	26.7
28/02/2022 09:00	1.3	0	0	0.7	0	0	36.9	3.3	28.8	2.3	14.5	0	3.3	2.3	26.7
28/02/2022 10:00	1.3	0	0	1	0	0	35.2	3.4	28.6	2.2	15.4	0	3.3	2.3	26.7

	20	38.2	38.2	20	23.9	38.2	40	5.7	191	20	37.5	60	20	28.7	50.1
Date & Time	UHV-51CEM001	UHV-51CEM001	UHV-51CEM001	UHV-52CEM001	UHV-52CEM001	UHV-52CEM001	UHV-53CEM001	UHV-53CEM001	UHV-53CEM001	UHV-54CEM001	UHV-54CEM001	UHV-54CEM001	UHV-73CEM001	UHV-73CEM001	UHV-73CEM001
	DUST	NOx 7%	SOx 7%	DUST	NOx 7%	SOx 7%	DUST	NOx 7%	SOx 7%	DUST	NOx 7%	SOx 7%	DUST	NOx 7%	SOx 7%
	mg/m3	ppm	ppm	mg/m3	ppm	ppm	mg/m3	ppm	ppm	mg/m3	ppm	ppm	mg/m3	ppm	ppm
28/02/2022 11:00	1.4	0	0	1.4	0	0	32.9	3.5	28.5	2.2	15.1	0	3.3	2.3	26.7
28/02/2022 12:00	1.4	0	0	1.7	0	0	31.7	3.4	28.7	2.3	14.4	0	3.3	2.3	26.7
28/02/2022 13:00	1.3	0	0	1.8	0	0	32.5	3.5	28.4	2.2	15.1	0	3.3	2.3	26.7
28/02/2022 14:00	1.3	0	0	1.7	0	0	33.3	3.5	28.5	2.2	15.4	0	3.3	2.3	26.7
28/02/2022 15:00	1.3	0	0	1.6	0	0	36.8	3.6	28.5	2.2	15.2	0	3.3	2.3	26.7
28/02/2022 16:00	1.4	0	0	1.5	0	0	35.8	3.4	28.7	2.2	14.8	0	3.3	2.3	26.7
28/02/2022 17:00	1.5	0	293.4	1.3	0	0	34.6	3.5	28.4	2.2	14.1	0	3.3	2.3	26.7
28/02/2022 18:00	1.6	0	543.6	1.1	0	0	32.7	3.5	28.4	2.2	13.8	0	3.3	2.3	26.7
28/02/2022 19:00	1.6	0	200.8	1	0	0	34.1	3.5	28.6	2.2	13.9	0	3.3	2.3	26.7
28/02/2022 20:00	1.6	0	59.1	1.1	0	0	36.4	3.5	28.4	2.2	13.3	0	3.3	2.3	26.7
28/02/2022 21:00	1.7	0	38.7	1.1	0	0	36.9	3.4	31.7	2.2	13.4	0	3.3	2.3	26.7
28/02/2022 22:00	1.9	0	27.5	1	0	0	35.1	3.4	30.7	2.2	13.3	0	3.3	2.3	26.7
28/02/2022 23:00	2	0	23	1	0	0	36.5	3.4	30	2.2	13.3	0	3.3	2.3	26.7
01/03/2022 00:00	2.1	0	19.1	1	0	0	37	3.2	29.9	2.2	13.1	0	3.3	2.3	26.7
01/03/2022 01:00	2.2	0	16.8	1	0	0	35.3	3.3	29.9	2.2	13	0	3.3	2.3	26.7
01/03/2022 02:00	2.3	0.5	15.2	1	0	0	35.8	3.3	29.8	2.2	13.4	0	3.3	2.3	26.7
01/03/2022 03:00	2.4	4.1	13.4	0.9	0	0	36.3	3.3	29.8	2.2	13.3	0	3.3	2.3	26.7
01/03/2022 04:00	2.4	8.7	12.5	1	0	0	35.3	3.3	29.8	2.2	13.3	0	3.3	2.3	26.7
01/03/2022 05:00	2.5	10.8	12.6	0.9	0	0	36.5	3.3	29.9	2.2	13.2	0	3.3	2.3	26.7
01/03/2022 06:00	2.7	9.4	13.1	1	0	0	36.2	3.2	30	2.2	12.8	0	3.3	2.3	26.7
01/03/2022 07:00	2.8	9.6	13.3	0.9	0	0	36	3.2	29.8	2.3	12.8	0	3.3	2.3	26.7
01/03/2022 08:00	2.9	10	13.3	0.8	0	0	35.1	3.4	29.8	3.7	14.1	0	3.3	2.3	26.7
01/03/2022 09:00	3.1	11.2	13.2	0.9	0	0	36.9	3.4	30.1	2.3	14.6	0	3.3	2.3	26.7
01/03/2022 10:00	4.4	14.6	12.8	1.1	0	0	34.4	3.5	29.9	2.3	14.6	0	3.3	2.3	26.7
01/03/2022 11:00	3.1	17.8	12.9	1.2	0	0	34	3.4	30.3	2.3	14.6	0	3.3	2.3	26.7
01/03/2022 12:00	3.1	18.3	12.7	1.8	0	0	34.1	3.4	30.5	2.2	15.1	0	3.3	2.3	26.7
01/03/2022 13:00	3.2	17.1	12.6	1.9	0	0	33	3.3	30.6	2.2	15.2	0	3.3	2.3	26.7
01/03/2022 14:00	3.2	12.9	12.2	1.9	0	0	32.9	3.4	30.8	2.2	14.8	0	3.3	2.3	26.7
01/03/2022 15:00	3.3	11.2	12.2	1.7	0	0	33.1	3.4	30.8	2.2	14.9	0	3.3	2.3	26.7
01/03/2022 16:00	3.2	16	12	1.3	0	0	32.8	3.4	30.9	2.2	14.5	0	3.3	2.3	26.7
01/03/2022 17:00	3.3	15.1	12.2	1.1	0	0	33.1	3.5	30.4	2.2	14.1	0	3.3	2.3	26.7
01/03/2022 18:00	3.4	15.5	12.5	1	0	0	31.5	3.2	30.5	2.2	13.4	0	3.3	2.3	26.7
01/03/2022 19:00	3.4	14.7	12.8	1.8	0	0	32.4	3.5	30.3	2.1	12.8	0	3.3	2.3	26.7
01/03/2022 20:00	3.4	14.8	13.1	1.2	0	0	33.8	3.8	29.9	2.1	12.8	0	3.3	2.3	26.7
01/03/2022 21:00	3.4	15.1	13.1	1.1	0	0	33.4	3.6	30.2	2.2	12.9	0	3.3	2.3	26.7
01/03/2022 22:00	3.4	18.5	12.1	1.1	0	0	33.5	3.6	30.1	2.2	12.9	0	3.3	2.3	26.7
01/03/2022 23:00	3.4	23	10.5	1.1	0	0	33	3.6	29.9	2.1	13.1	0	3.3	2.3	26.7
02/03/2022 00:00	3.4	27.2	9	1.1	0	0	43.5	3.7	29.9	2.2	12.6	0	3.3	2.3	26.7
02/03/2022 01:00	3.4	30.4	7.9	1	0	0	37.5	3.6	30.2	2.2	12.2	0	3.3	2.3	26.7
02/03/2022 02:00	3.4	32.6	7.2	1.2	0	1221.7	34.8	3.4	30	2.2	12.3	0	3.3	2.3	26.7
02/03/2022 03:00	3.3	39.2	6.5	1.2	0	836.9	33.5	3.4	29.8	2.2	12	0	3.3	2.3	26.7
02/03/2022 04:00	3.1	44.9	6	1.2	0	754.8	33.3	3.5	30.1	2.2	12	0	3.3	2.3	26.7
02/03/2022 05:00	3.3	47.3	7	1.2	0	948	33.5	3.4	29.9	2.2	12	0	3.3	2.3	26.7
02/03/2022 06:00	3.4	42.9	7.2	4.3	0	2283	34.8	3.6	29.8	2.2	12.1	0	3.3	2.3	26.7
02/03/2022 07:00	3.2	43.7	6.4	1.2	0	2571.7	33.7	3.7	29.9	2.2	12.3	0	3.3	2.3	26.7
02/03/2022 08:00	3.2	36	6.1	1.2	0	4128	32.5	3.6	29.6	3.7	12.7	0	3.3	2.3	26.7
02/03/2022 09:00	3.1	31.5	5.4	1.2	0	463.5	31.1	3.5	29.7	2.3	13.3	0	3.3	2.3	26.7
02/03/2022 10:00	3	35.5	4.9	1.7	13.6	335.6	31.4	3.5	29.7	2.3	13.7	0	3.3	2.3	26.7
02/03/2022 11:00	2.9	37	4.5	1.8	24.9	19.8	33.1	3.5	29.9	2.2	14.2	0	3.3	2.3	26.7
02/03/2022 12:00	2.8	36.2	4.1	2.1	29.5	20.4	34.2	3.6	29.8	2.2	14.2	0	3.3	2.3	26.7
02/03/2022 13:00	2.7	37.4	3.9	2.1	29	24.3	32	3.6	29.7	2.2	14.2	0	3.3	2.3	26.7
02/03/2022 14:00	2.7	36.8	3.7	2	8	40.7	33.6	3.6	29.8	2.2	14	0	3.3	2.3	26.7



	20	38.2	38.2	20	23.9	38.2	40	5.7	191	20	37.5	60	20	28.7	50.1
Date & Time	UHV-51CEM001 DUST	UHV-51CEM001 NOx 7%	UHV-51CEM001 SOx 7%	UHV-52CEM001 DUST	UHV-52CEM001 NOx 7%	UHV-52CEM001 SOx 7%	UHV-53CEM001 DUST	UHV-53CEM001 NOx 7%	UHV-53CEM001 SOx 7%	UHV-54CEM001 DUST	UHV-54CEM001 NOx 7%	UHV-54CEM001 SOx 7%	UHV-73CEM001 DUST	UHV-73CEM001 NOx 7%	UHV-73CEM001 SOx 7%
	mg/m3	ppm	ppm	mg/m3	ppm	ppm	mg/m3	ppm	ppm	mg/m3	ppm	ppm	mg/m3	ppm	ppm
02/03/2022 15:00	2.8	37.2	3.5	2	5.2	40	33.3	3.5	29.8	2.2	14.3	0	3.3	2.3	26.7
02/03/2022 16:00	2.8	30.5	2.6	1.8	15.4	31.6	35.7	3.7	29.6	2.2	13.8	0	3.3	2.3	26.7
02/03/2022 17:00	2.9	30.6	2.3	1.7	18.9	29.2	41.4	3.5	29.7	2.2	13.8	0	3.3	2.3	26.7
02/03/2022 18:00	2.9	30.9	2.3	1.6	16.7	31.2	36.7	3.6	29.6	2.2	13.4	0	3.3	2.3	26.7
02/03/2022 19:00	2.8	29.1	23.8	1.5	5.9	40.8	36.3	3.7	29.9	2.2	13.1	0	3.3	2.3	26.7
02/03/2022 20:00	2.6	20.2	103.3	1.3	3	48.4	35.9	3.7	30.5	2.2	12.8	0	3.3	2.3	26.7
02/03/2022 21:00	2.4	13	132	1.2	0.5	58.9	36.3	3.7	29.8	2.2	12.5	0	3.3	2.3	26.7
02/03/2022 22:00	2.4	12.4	15.7	1.3	2.5	47.9	36.6	3.7	29.9	2.2	12.7	0	3.3	2.3	26.7
02/03/2022 23:00	2.3	11.2	6.2	1.3	4.8	43.3	38.4	3.6	29.8	2.1	12.6	0	3.3	2.3	26.7
03/03/2022 00:00	2.3	11.1	4.3	1.3	3.8	43	40.6	3.5	30.1	2.2	12.4	0	3.3	2.3	26.7
03/03/2022 01:00	2.3	11.2	3.7	1.2	5.2	42.5	39.6	3.6	29.9	2.2	12.8	0	3.3	2.3	26.7
03/03/2022 02:00	2.3	11.4	3.4	1.4	6.4	40	36.5	3.5	30	2.3	12.6	0	3.3	2.3	26.7
03/03/2022 03:00	2.4	11.3	3.1	1.4	11.3	35.5	35.9	3.5	29.8	2.2	12.3	0	3.3	2.3	26.7
03/03/2022 04:00	2.4	11.4	2.9	1.5	9.9	32.4	36.8	3.5	29.7	2.2	12.3	0	3.3	2.3	26.7
03/03/2022 05:00	2.3	11.4	2.9	1.7	19.3	13.1	48.6	3.5	29.7	2.3	12.1	0	3.3	2.3	26.7
03/03/2022 06:00	2.3	11.4	2.8	1.8	18.7	9.6	36	3.7	29.6	2.3	12.2	0	3.3	2.3	26.7
03/03/2022 07:00	2.3	11.3	2.8	1.8	18.5	9.8	41.3	3.7	29.8	2.2	12.2	0	3.3	2.3	26.7
03/03/2022 08:00	2.3	10.7	2.8	1.7	19.7	9.9	36.7	3.7	29.9	3.7	13.3	0	3.3	2.3	26.7
03/03/2022 09:00	2.4	11.1	2.8	1.9	19.1	9.2	35.6	3.7	29.8	2.3	13.6	0	3.3	2.3	26.7
03/03/2022 10:00	2.4	11	2.8	2	19.1	8.3	35.3	3.7	29.9	2.3	14	0	3.3	2.3	26.7
03/03/2022 11:00	2.4	11.2	2.8	2.2	19.5	8.2	34.9	3.7	29.6	2.3	14.5	0	3.3	2.3	26.7
03/03/2022 12:00	2.4	11.5	2.7	2.3	19.4	8.1	34.5	3.8	29.3	2.3	14.9	0	3.3	2.3	26.7
03/03/2022 13:00	2.3	11.1	2.7	2.3	18.4	8.1	33.3	3.7	29.4	2.2	14.4	0	3.3	2.3	26.7
03/03/2022 14:00	2.3	11.2	2.6	2.6	19.1	8.1	34.8	3.7	29.3	2.3	14.8	0	3.3	2.3	26.7
03/03/2022 15:00	2.4	10.9	2.5	2.7	20	8.1	36.3	3.7	29.3	2.3	14.8	0	3.3	2.3	26.7
03/03/2022 16:00	2.4	10.7	2.6	2.4	20.8	8.2	35.9	3.6	29.2	2.3	14.2	0	3.3	2.3	26.7
03/03/2022 17:00	2.4	11	2.5	2.2	20.7	8.2	35	3.7	29.5	2.2	14	0	3.3	2.3	26.7
03/03/2022 18:00	2.4	11	2.5	2.1	20.3	8.3	34.9	3.8	29.2	2.3	13.4	0	3.3	2.3	26.7
03/03/2022 19:00	2.4	10.9	2.5	2.1	19.6	8	34.3	3.7	29.5	2.3	13.1	0	3.3	2.3	26.7
03/03/2022 20:00	2.4	10.8	2.5	2	19	7.5	34.6	3.7	29.5	2.3	12.7	0	3.3	2.3	26.7
03/03/2022 21:00	2.4	11	2.5	2.1	18.4	6.7	35.5	3.7	29.5	2.2	13	0	3.3	2.3	26.7
03/03/2022 22:00	2.4	11.3	2.5	2.1	17.7	6.2	35.6	3.7	29.5	2.3	13.1	0	3.3	2.3	26.7
03/03/2022 23:00	2.4	11.2	2.5	2.2	17.9	6.1	39.7	3.5	29.8	2.3	12.9	0	3.3	2.3	26.7
04/03/2022 00:00	2.4	12	2.5	2.3	21	6	37.2	3.5	29.9	2.3	15	0	3.3	2.3	26.7
04/03/2022 01:00	2.4	11.5	2.5	2.3	19.3	5.7	35.6	3.5	29.8	2.3	14	0	3.3	2.3	26.7
04/03/2022 02:00	2.4	11.4	2.5	2.3	18.9	5.6	34.8	3.4	29.9	2.3	13.5	0	3.3	2.3	26.7
04/03/2022 03:00	2.4	11.4	2.5	2.3	19.4	5.9	35.6	3.4	29.8	2.3	14.2	0	3.3	2.3	26.7
04/03/2022 04:00	2.4	11.6	2.5	2.3	21.5	6.8	36.1	3.5	29.8	2.3	14.1	0	3.3	2.3	26.7
04/03/2022 05:00	2.4	11.7	2.5	2.2	22.5	7.4	35.1	3.5	29.9	2.3	14	0	3.3	2.3	26.7
04/03/2022 06:00	2.4	11.5	2.5	2.1	21.7	7.4	35.5	3.4	30.1	2.3	13.4	0	3.3	2.3	26.7
04/03/2022 07:00	2.3	11.5	2.5	2.2	21.8	7.4	34.9	3.4	30	2.3	13.2	0	3.3	2.3	26.7
04/03/2022 08:00	2.3	11.4	2.5	2.2	22.5	7.5	34.7	3.3	30.1	3.6	13.6	0	3.3	2.3	26.7
04/03/2022 09:00	2.3	11.5	2.5	2.3	22.9	7.3	34.7	3.4	30.1	2.3	14.4	0	3.3	2.3	26.7
04/03/2022 10:00	2.4	11.9	2.5	2.4	24.6	7.7	37.4	3.3	30	2.3	14.8	0	3.3	2.3	26.7
04/03/2022 11:00	2.4	11.8	2.6	2.6	28.2	8	37.3	3.3	30.2	2.3	15.3	0	3.3	2.3	26.7
04/03/2022 12:00	2.4	11.8	2.5	2.7	30.5	8.6	33.6	3.4	29.9	2.3	15.3	0	3.3	2.3	26.7
04/03/2022 13:00	2.3	11.7	2.5	2.9	29.6	8.4	34.8	3.4	30	2.3	15.7	0	3.3	2.3	26.7
04/03/2022 14:00	2.3	11.6	2.5	2.9	28.8	8.2	34.4	3.5	29.8	2.3	15.5	0	3.3	2.3	26.7
04/03/2022 15:00	2.3	10	2.4	2.7	29.3	8.1	33	3.4	30.1	2.3	15.6	0	3.3	2.3	26.7
04/03/2022 16:00	2.3	9.7	2.4	2.5	28.3	7.9	34	3.4	30.2	2.2	15	0	3.3	2.3	26.7
04/03/2022 17:00	2.3	10.5	2.4	2.5	23.8	6.8	36.5	3.6	29.7	2.3	14.7	0	3.3	2.3	26.7
04/03/2022 18:00	2.4	11.1	2.6	2.3	18.3	5.2	34.5	3.6	30	2.2	14.2	0	3.3	2.3	26.7

	20	38.2	38.2	20	23.9	38.2	40	5.7	191	20	37.5	60	20	28.7	50.1
Date & Time	UHV-51CEM001	UHV-51CEM001	UHV-51CEM001	UHV-52CEM001	UHV-52CEM001	UHV-52CEM001	UHV-53CEM001	UHV-53CEM001	UHV-53CEM001	UHV-54CEM001	UHV-54CEM001	UHV-54CEM001	UHV-73CEM001	UHV-73CEM001	UHV-73CEM001
	DUST	Nox 7%	SOx 7%	DUST	Nox 7%	SOx 7%	DUST	Nox 7%	SOx 7%	DUST	Nox 7%	SOx 7%	DUST	Nox 7%	SOx 7%
	mg/m3	ppm	ppm	mg/m3	ppm	ppm	mg/m3	ppm	ppm	mg/m3	ppm	ppm	mg/m3	ppm	ppm
04/03/2022 19:00	2.4	11.2	2.6	2.3	18.4	5.2	33.9	3.8	29.8	2.3	13.8	0	3.3	2.3	26.7
04/03/2022 20:00	2.4	11.2	2.6	2.5	18.3	5.2	35.7	3.8	30	2.3	14	0	3.3	2.3	26.7
04/03/2022 21:00	2.4	11.3	2.6	2.5	18.4	5.2	36	3.8	30	2.3	14.1	0	3.3	2.3	26.7
04/03/2022 22:00	2.4	11	2.6	2.4	18.7	5.4	35.1	3.7	30.1	2.2	13.4	0	3.3	2.3	26.7
04/03/2022 23:00	2.4	11	2.6	2.3	18.7	5.5	34.3	3.7	30	2.3	13.1	0	3.3	2.3	26.7
05/03/2022 00:00	2.3	10.9	2.5	2.3	18.6	5.5	38.6	3.6	30.3	2.3	13.1	0	3.3	2.3	26.7
05/03/2022 01:00	2.4	10.9	2.6	2.3	18.8	5.5	38.2	3.6	29.9	2.2	13.1	0	3.3	2.3	26.7
05/03/2022 02:00	2.4	10.9	2.6	2.4	18.7	5.5	36.2	3.6	30.2	2.3	13.2	0	3.3	2.3	26.7
05/03/2022 03:00	2.4	10.9	2.6	2.4	18.4	5.4	34.2	3.7	30	2.3	12.8	0	3.3	2.3	26.7
05/03/2022 04:00	2.4	10.8	2.6	2.5	18.3	5.4	34.5	3.5	30.2	2.3	12.9	0	3.3	2.3	26.7
05/03/2022 05:00	2.4	10.8	2.6	2.5	18.3	5.4	34.5	3.5	30.2	2.2	13	0	3.3	2.3	26.7
05/03/2022 06:00	2.4	10.9	2.6	2.5	18.1	5.3	34.9	3.6	30	2.3	13	0	3.3	2.3	26.7
05/03/2022 07:00	2.4	10.8	2.5	2.4	18.4	5.2	35.7	3.6	30	2.3	13	0	3.3	2.3	26.7
05/03/2022 08:00	2.3	10.2	2.5	2.3	18.5	5.2	35.8	3.5	30.2	3.6	13.8	0	3.3	2.3	26.7
05/03/2022 09:00	2.3	10.4	2.6	2.1	18.4	5.1	41.6	3.5	30.3	2.2	14.6	0	3.3	2.3	26.7
05/03/2022 10:00	3.7	10.3	2.7	2.4	18.4	5.2	36	3.6	30.1	2.2	14.9	0	3.3	2.3	26.7
05/03/2022 11:00	2.4	10.3	2.7	2.6	19.3	5.7	35.2	3.5	30.2	2.3	14.7	0	3.3	2.3	26.7
05/03/2022 12:00	2.4	10.2	2.7	2.8	21.3	6.6	34.3	3.8	29.9	2.3	14.8	0	3.3	2.3	26.7
05/03/2022 13:00	2.4	10	2.8	2.9	21.3	7.1	32.6	3.8	30.1	2.2	14.7	0	3.3	2.3	26.7
05/03/2022 14:00	2.4	9.7	2.7	2.9	24.5	8.3	33.9	3.8	29.9	2.2	14.1	0	3.3	2.3	26.7
05/03/2022 15:00	2.4	9.5	2.8	2.6	27.5	9.4	37.4	3.8	29.9	2.2	14.4	0	3.3	2.3	26.7
05/03/2022 16:00	2.4	9.6	2.7	2.4	28.1	9.6	32.4	3.7	30.1	2.2	14	0	3.3	2.3	26.7
05/03/2022 17:00	2.4	9.9	2.7	2.3	27.9	9.4	36	3.7	30	2.2	13.5	0	3.3	2.3	26.7
05/03/2022 18:00	2.4	9.8	2.5	2.2	23.4	7.4	34.4	3.6	30.2	2.2	13.3	0	3.3	2.3	26.7
05/03/2022 19:00	2.4	9.4	2.4	2.3	18.9	5.9	35.2	3.5	30.1	2.2	13	0	3.3	2.3	26.7
05/03/2022 20:00	2.3	9.2	2.4	2.4	17.9	5.4	35.2	3.5	30.1	2.3	13	0	3.3	2.3	26.7
05/03/2022 21:00	2.3	9	2.4	2.4	17.2	5.1	34.7	3.5	30.1	2.2	13.1	0	3.3	2.3	26.7
05/03/2022 22:00	2.3	9.1	2.4	2.4	17	4.9	35.5	3.5	29.9	2.2	13	0	3.3	2.3	26.7
05/03/2022 23:00	2.3	9.2	2.4	2.4	16.5	4.7	36.2	3.6	29.9	2.2	13.2	0	3.3	2.3	26.7
06/03/2022 00:00	2.4	10	2.6	2.4	16	4.6	38.3	3.8	29.7	2.2	12.7	0	3.3	2.3	26.7
06/03/2022 01:00	2.4	9.9	2.7	2.4	17	4.8	39.3	3.7	29.7	2.2	12.8	0	3.3	2.3	26.7
06/03/2022 02:00	2.5	9.5	2.8	2.4	17.2	4.9	37.6	3.5	29.8	2.2	12.9	0	3.3	2.3	26.7
06/03/2022 03:00	2.5	9.4	2.7	2.4	16.2	4.6	36.9	3.6	29.6	2.2	12.8	0	3.3	2.3	26.7
06/03/2022 04:00	2.5	9.4	2.7	2.4	13.6	3.8	36.2	3.6	29.6	2.2	13	0	3.3	2.3	26.7
06/03/2022 05:00	2.5	9.5	2.7	2.4	15.1	4.3	35.7	3.5	29.6	2.2	13.1	0	3.3	2.3	26.7
06/03/2022 06:00	2.5	9.6	2.6	2.3	18.1	5.2	35.8	3.5	29.6	2.2	12.9	0	3.3	2.3	26.7
06/03/2022 07:00	2.4	9.5	3.2	2.3	21	7.4	35.1	3.9	30.6	2.2	12.9	2.1	3.3	2.3	26.7
06/03/2022 08:00	2.5	9.7	3.1	2	26.1	10.1	38.4	3.6	30.5	3.6	13.4	1.4	3.3	2.3	26.7
06/03/2022 09:00	2.5	9.8	3	2.1	30.9	11.9	36.3	3.7	30.2	2.2	14	0.9	3.3	2.3	26.7
06/03/2022 10:00	2.5	10	3	2.1	32.5	13	35.4	3.8	30.2	2.2	14.8	0.9	3.3	2.3	26.7
06/03/2022 11:00	2.5	10.4	2.5	2.3	32.2	12.7	34.9	3.6	30.1	2.2	14.8	0	3.3	2.3	26.7
06/03/2022 12:00	2.4	10.3	2.5	2.7	30.9	13	35.2	3.7	30	2.2	14.9	0	3.3	2.3	26.7
06/03/2022 13:00	2.4	9.7	2.5	2.9	29.9	13.1	33.6	3.7	29.6	2.3	14.5	0	3.3	2.3	26.7
06/03/2022 14:00	2.4	9.6	2.5	2.6	28.6	13.3	35.3	3.8	29.5	2.2	14.6	0	3.3	2.3	26.7
06/03/2022 15:00	2.4	9.6	2.5	2.4	28.6	13.1	37.4	3.7	29.3	2.2	14.5	0	3.3	2.3	26.7
06/03/2022 16:00	2.4	9.7	2.5	2.2	28.4	12.9	39.3	3.7	29.4	2.2	13.8	0	3.3	2.3	26.7
06/03/2022 17:00	2.4	9.8	2.5	2.1	28.6	12.8	38.6	3.7	29.2	2.2	13.8	0	3.3	2.3	26.7
06/03/2022 18:00	2.4	9.9	2.5	2	28.7	12.8	38.1	3.5	30.7	2.2	13.4	0	3.3	2.3	26.7
06/03/2022 19:00	2.4	10	2.5	2.1	29.1	12.9	36.9	3.6	30.1	2.2	13.2	0	3.3	2.3	26.7
06/03/2022 20:00	2.4	9.9	2.5	2	27.2	13	36.9	3.8	29.7	2.2	13.2	0	3.3	2.3	26.7
06/03/2022 21:00	2.4	10.1	2.5	2	27.8	12.9	37.4	3.6	30	2.2	13	0	3.3	2.3	26.7
06/03/2022 22:00	2.4	10.1	2.4	2	28.4	13	37.5	3.6	29.9	2.2	13.3	0	3.3	2.3	26.7



	20	38.2	38.2	20	23.9	38.2	40	5.7	191	20	37.5	60	20	28.7	50.1
Date & Time	UHV-51CEM001 DUST	UHV-51CEM001 NOx 7%	UHV-51CEM001 SOx 7%	UHV-52CEM001 DUST	UHV-52CEM001 NOx 7%	UHV-52CEM001 SOx 7%	UHV-53CEM001 DUST	UHV-53CEM001 NOx 7%	UHV-53CEM001 SOx 7%	UHV-54CEM001 DUST	UHV-54CEM001 NOx 7%	UHV-54CEM001 SOx 7%	UHV-73CEM001 DUST	UHV-73CEM001 NOx 7%	UHV-73CEM001 SOx 7%
	mg/m3	ppm	ppm	mg/m3	ppm	ppm	mg/m3	ppm	ppm	mg/m3	ppm	ppm	mg/m3	ppm	ppm
06/03/2022 23:00	2.4	10	2.4	2	28.3	12.9	36.5	3.6	29.9	2.2	12.9	0	3.3	2.3	26.7
07/03/2022 00:00	2.4	10	2.5	2	26.2	11.5	37.8	3.7	29.8	2.2	13	0	3.3	2.3	26.7
07/03/2022 01:00	2.5	9.8	2.5	2.1	23.6	8.3	39.4	3.6	29.8	2.2	13.1	0	3.3	2.3	26.7
07/03/2022 02:00	2.4	9.8	2.5	2.3	19.8	5.7	41.3	3.5	30	2.2	12.8	0	3.3	2.3	26.7
07/03/2022 03:00	2.4	9.7	2.5	2.4	14.2	3.7	39.7	3.5	29.8	2.2	12.8	0	3.3	2.3	26.7
07/03/2022 04:00	2.4	9.6	2.5	2.4	11.8	3.1	39.2	3.5	29.9	2.2	12.9	0	3.3	2.3	26.7
07/03/2022 05:00	2.4	9.6	2.5	2.4	10.4	2.7	39	3.6	29.8	2.3	12.5	0	3.3	2.3	26.7
07/03/2022 06:00	2.4	9.8	2.5	2.4	10.2	2.6	37.5	3.6	29.8	2.3	12.8	0	3.3	2.3	26.7
07/03/2022 07:00	2.4	9.8	2.5	2.3	10.1	2.6	38.6	3.4	29.9	2.3	12.9	0	3.3	2.3	26.7
07/03/2022 08:00	2.4	9.9	2.6	2.2	8.9	2.3	53.3	3.7	29.4	3.6	14.2	0	3.3	2.3	26.7
07/03/2022 09:00	2.4	10.1	2.6	2.2	8.6	2.2	38.9	3.7	29.6	2.2	14.5	0	3.3	2.3	26.7
07/03/2022 10:00	2.5	10.2	2.6	2.3	8	2	34.4	3.7	29.5	2.2	14.2	0	3.3	2.3	26.7
07/03/2022 11:00	2.4	10.1	2.5	2.1	7.6	1.9	38.4	3.7	29.3	2.3	14.3	0	3.3	2.3	26.7
07/03/2022 12:00	2.4	9.9	2.6	2.5	7.6	1.9	38.5	3.7	29.3	2.2	14.8	0	3.3	2.3	26.7
07/03/2022 13:00	2.4	10	2.6	2.5	8.2	1.9	37.3	3.7	29.2	2.2	14.8	0	3.3	2.3	26.7
07/03/2022 14:00	2.4	9.7	2.6	2.7	8.5	2	37.1	3.7	29.1	2.2	14.8	0	3.3	2.3	26.7
07/03/2022 15:00	2.4	9.6	2.6	2.7	8.7	2.1	38	3.7	29.1	2.2	14.2	0	3.3	2.3	26.7
07/03/2022 16:00	2.4	9.7	2.6	2.2	6.7	1.8	38.2	3.7	29	2.2	14.1	0	3.3	2.3	26.7
07/03/2022 17:00	2.4	9.9	2.6	2.1	6.9	1.8	54.2	3.5	29.1	2.2	14	0	3.3	2.3	26.7
07/03/2022 18:00	2.4	9.9	2.5	1.8	8.2	1.8	50.4	3.6	28.7	2.2	13.8	0	3.3	2.3	26.7
07/03/2022 19:00	2.4	10.1	2.5	1.8	8.6	1.8	40.7	3.7	28.5	2.2	13.5	0	3.3	2.3	26.7
07/03/2022 20:00	2.3	10.4	2.6	1.7	8.8	1.8	38.4	3.7	28.4	2.2	13.1	0	3.3	2.3	26.7
07/03/2022 21:00	2.3	10.6	2.6	1.8	8.6	1.8	37.8	3.6	28.6	2.3	13.3	0	3.3	2.3	26.7
07/03/2022 22:00	2.3	10.4	2.6	1.9	9.1	1.8	38.1	3.5	28.4	2.3	13.4	0	3.3	2.3	26.7
07/03/2022 23:00	2.3	10.3	2.6	2	9.8	1.9	38	3.6	28.3	2.3	13.3	0	3.3	2.3	26.7
08/03/2022 00:00	2.3	10.3	2.6	2.1	10	1.9	42.9	3.5	28.4	2.2	13.5	0	3.3	2.3	26.7
08/03/2022 01:00	2.3	10.7	2.6	1.8	10.5	1.9	43.7	3.6	27.9	2.2	13.4	0	3.3	2.3	26.7
08/03/2022 02:00	2.3	10.7	2.6	1.6	10.4	1.9	43.1	3.5	27.8	2.1	12.6	0	3.3	2.3	26.7
08/03/2022 03:00	2.3	10.3	2.5	1.7	10.3	1.9	41.9	3.5	27.8	2.1	11.5	0	3.3	2.3	26.7
08/03/2022 04:00	2.2	10.2	2.4	1.9	10.6	1.9	38.2	3.4	27.8	2.2	11.7	0	3.3	2.3	26.7
08/03/2022 05:00	2.3	10.3	2.4	2	12.2	2.1	38.2	3.5	27.6	2.3	12.2	0	3.3	2.3	26.7
08/03/2022 06:00	2.2	10.7	2.4	2	13.1	2.1	36.6	3.7	27.5	2.2	12.5	0	3.3	2.3	26.7
08/03/2022 07:00	2.2	10.9	2.5	2.1	14.6	2.3	38.7	3.7	27.5	2.3	12.9	0	3.3	2.3	26.7
08/03/2022 08:00	2.2	11	2.5	2.2	15.8	2.5	39.8	3.9	27.6	3.6	13.4	0	3.3	2.3	26.7
08/03/2022 09:00	2.2	10.9	2.5	2.3	15.3	2.5	37	3.8	27.7	2.3	13.6	0	3.3	2.3	26.7
08/03/2022 10:00	2.2	11.1	2.5	2.3	14.7	2.3	36.7	3.8	27.8	2.3	13.9	0	3.3	2.3	26.7
08/03/2022 11:00	2.2	10.7	2.5	2.4	14.4	2.2	36.3	3.7	28	2.3	14.2	0	3.3	2.3	26.7
08/03/2022 12:00	2.3	10.3	2.4	2.3	15	2.3	37.1	3.8	28	2.3	14.3	0	3.3	2.3	26.7
08/03/2022 13:00	2.3	10.2	2.3	2.3	15.6	2.4	36.7	3.7	28.1	2.3	14.8	0	3.3	2.3	26.7
08/03/2022 14:00	2.3	9.8	2.3	2.6	17.2	2.7	34.3	3.6	28.3	2.3	14.4	0	3.3	2.3	26.7
08/03/2022 15:00	2.3	9.6	2.2	2.9	19	3	36.6	3.7	28	2.3	14.2	0	3.3	2.3	26.7
08/03/2022 16:00	2.3	9.6	2.1	3.3	22	3.6	39.4	3.8	28	2.3	14	0	3.3	2.3	26.7
08/03/2022 17:00	2.3	9.3	2.2	3.4	23.8	4	39.4	3.9	27.9	2.2	13.4	0	3.3	2.3	26.7
08/03/2022 18:00	2.2	9.1	2.2	3.4	23.9	4.1	39.4	3.8	27.9	2.3	13.3	0	3.3	2.3	26.7
08/03/2022 19:00	2.3	8.9	2.3	3.4	24.3	4.2	40.3	3.8	27.9	2.4	13.1	0	3.3	2.3	26.7
08/03/2022 20:00	2.3	8.9	2.3	3.3	25.3	4.3	37.8	3.8	27.7	2.3	13	0	3.3	2.3	26.7
08/03/2022 21:00	2.2	9.1	2.3	3.3	23.5	4.1	40.3	3.8	27.8	2.3	12.8	0	3.3	2.3	26.7
08/03/2022 22:00	2.3	9.1	2.3	3.3	22.4	3.9	40.1	3.8	27.7	2.3	12.7	0	3.3	2.3	26.7
08/03/2022 23:00	2.2	9.2	3.2	3.1	21.1	3.7	52.9	3.7	27.9	2.3	12.7	0	3.3	2.3	26.7
09/03/2022 00:00	2.2	8.7	67.6	3	20.8	3.6	46.2	3.6	28.2	2.3	12.7	0	3.3	2.3	26.7
09/03/2022 01:00	2.2	8.5	6.6	3.1	20.8	3.6	43.1	3.4	27.8	2.3	12.5	0	3.3	2.3	26.7
09/03/2022 02:00	2	7.2	2.7	3.1	21.6	3.8	42.4	3.3	27.7	2.3	12.2	0	3.3	2.3	26.7

Date & Time	UHV-51CEM001	UHV-51CEM001	UHV-51CEM001	UHV-52CEM001	UHV-52CEM001	UHV-52CEM001	UHV-53CEM001	UHV-53CEM001	UHV-53CEM001	UHV-53CEM001	UHV-54CEM001	UHV-54CEM001	UHV-54CEM001	UHV-73CEM001	UHV-73CEM001	UHV-73CEM001
	DUST	NOx 7%	SOx 7%	DUST	NOx 7%	SOx 7%	DUST	NOx 7%	SOx 7%	DUST	NOx 7%	SOx 7%	DUST	NOx 7%	SOx 7%	SOx 7%
	mg/m3	ppm	ppm	mg/m3	ppm	ppm	mg/m3	ppm	ppm	mg/m3	ppm	ppm	mg/m3	ppm	ppm	ppm
09/03/2022 03:00	1.9	7.2	2.3	3	21.3	3.7	41.3	3.4	28	2.3	11.8	0	3.3	2.3	26.7	
09/03/2022 04:00	1.9	7.3	2.2	3	20.9	3.6	41.2	3.4	28.9	2.3	11.7	0	3.3	2.3	26.7	
09/03/2022 05:00	1.9	7.1	2.1	3	20.6	3.6	41.5	3.4	29.1	2.3	11.7	0	3.3	5.1	33.7	
09/03/2022 06:00	1.9	7.2	2.1	3	20.6	3.6	40	3.5	29.3	2.3	11.8	0	3.3	5.9	36.6	
09/03/2022 07:00	1.9	7.8	2.2	2.8	19.7	3.5	44	3.4	29.9	2.3	12.1	0.1	3.3	6.2	37.2	
09/03/2022 08:00	1.9	8.3	2.2	2.5	18.6	3.1	50.8	3.8	30.4	3.7	13.7	0	3.3	6.1	38	
09/03/2022 09:00	1.9	8.5	2.2	2.4	17.7	2.9	48.9	3.8	31.2	2.4	14.8	0	3.3	7.3	34.4	
09/03/2022 10:00	3.3	8.6	2.2	2.5	17.6	2.9	42.8	3.6	32.5	2.4	15.3	0	3.3	8.4	37.1	
09/03/2022 11:00	1.9	7.4	2.1	2.9	19.1	3.3	39.1	3.7	33.4	2.4	14.9	0	3.3	8.6	38.8	
09/03/2022 12:00	1.9	6.9	2	2.8	20.4	3.6	36.3	3.5	34.4	2.3	14.2	0	3.3	8.6	38.8	
09/03/2022 13:00	1.8	7.7	2.1	3.2	21.5	3.7	37.9	3.6	35	2.2	14.2	0	3.3	8.6	38.8	
09/03/2022 14:00	1.7	7.8	2	3.2	21.6	3.7	39.4	3.7	35.1	2.2	14.7	0	3.3	8.6	38.8	
09/03/2022 15:00	1.7	7.6	2.1	3.1	21.7	3.7	44.5	3.7	34.7	2.2	14.5	0	3.3	9.6	39	
09/03/2022 16:00	1.7	7.4	2	2.9	21.8	3.8	41	3.6	37.2	2.2	13.8	0	3.3	12.3	35.6	
09/03/2022 17:00	1.8	7.6	2	3	21.9	3.8	37	3.7	35.8	2.2	13.4	0	3.3	10.6	36.8	
09/03/2022 18:00	1.8	7.6	2	3.1	21	3.7	37.2	3.4	34.9	2.3	13	0	3.3	10.2	36	
09/03/2022 19:00	1.8	7.6	2	3.2	20.9	3.8	36.8	2.9	43.9	2.2	12.6	0	3.4	8.9	32.4	
09/03/2022 20:00	1.8	7.5	2	3.2	20.9	3.8	37.5	0.2	57.6	2.2	12.6	0	3.4	8.5	32.4	
09/03/2022 21:00	1.8	8.1	2.1	3.1	20.3	3.6	39	1.1	36.9	2.3	12.6	0	3.3	7.6	33	
09/03/2022 22:00	1.8	9	2.1	3	17.3	3.2	38.1	1.5	35.3	2.3	12.5	0	3.3	7.6	34.3	
09/03/2022 23:00	1.9	9.1	2.1	3	15.3	2.9	38.1	1.9	33.9	2.3	12.3	0	3.3	8.8	35.4	
10/03/2022 00:00	1.9	9	2.1	3	15.6	2.9	40.8	2.1	36.9	2.2	11.9	0	3.3	8.5	36.4	
10/03/2022 01:00	1.8	8.9	2	2.9	16	3	51.8	2.4	36	2.2	12.3	0	3.3	8.2	37	
10/03/2022 02:00	1.8	9.1	2.1	2.7	16.2	3	39.2	2.6	34.2	2.3	12.2	0	3.3	7.6	38	
10/03/2022 03:00	1.8	9	2.1	2.7	16.4	3	38.4	2.7	34.9	2.3	12.3	0	3.3	7.4	35.9	
10/03/2022 04:00	1.8	9	2.1	2.7	16.6	3	37.3	2.9	36.8	2.2	12.2	0	3.3	7.2	35.1	
10/03/2022 05:00	1.8	9	2.1	2.6	16.6	3	35.7	2.9	35.3	2.3	12.3	0	3.3	6.9	34.6	
10/03/2022 06:00	1.7	9	2.1	2.7	16.1	3	36.7	2.9	34.7	2.3	12.5	0	3.3	7	34.4	
10/03/2022 07:00	1.7	9.1	2.1	2.9	15.9	3	38.1	3	34.5	2.3	12.3	0	3.3	6.7	36.3	
10/03/2022 08:00	1.8	9.3	2.1	2.7	16.5	3	40.1	3	34.4	3.7	13.5	0	3.3	7.5	35.5	
10/03/2022 09:00	1.8	9.8	2.2	2.9	16	2.9	35.5	3.1	37.2	2.4	14.4	0	3.3	8.9	35.1	
10/03/2022 10:00	1.8	10	2.1	2.8	15.9	2.8	38.8	2.8	36.1	2.2	14.3	0	3.3	8.7	34.2	
10/03/2022 11:00	1.8	9.4	2.1	2.7	15.4	2.8	38.4	3	37.1	2.2	14	0	3.3	8.6	35.3	
10/03/2022 12:00	1.8	9.4	2.1	3.1	15.5	2.9	36.1	3	39.3	2.3	14.4	0	3.3	7.3	42.1	
10/03/2022 13:00	1.8	9.8	2.1	3	15.4	2.9	35.8	3.3	35.2	2.2	14	0	3.3	7.8	36.4	
10/03/2022 14:00	1.8	10.1	2.1	3.1	15.1	2.8	34.8	3.4	34.9	2.3	14.2	0	3.3	6.9	33.5	
10/03/2022 15:00	1.8	10.3	2.2	3	14.8	2.7	36.6	3	36.9	2.2	13.9	0	3.4	6	34.4	
10/03/2022 16:00	1.8	10.2	2.2	3	15.4	2.8	35.7	3.1	37	2.3	13.8	0	3.3	7.2	33.9	
10/03/2022 17:00	1.8	10.6	2.2	2.8	15.8	2.8	35	3.1	35.5	2.2	13.9	0	3.3	11.9	33.7	
10/03/2022 18:00	1.8	10.8	2.2	2.7	15.8	2.9	35.3	3	35.4	2.3	13.5	0	3.3	11.7	33.2	
10/03/2022 19:00	1.8	10.2	2.1	2.6	15.2	2.8	36.6	3	35.5	2.3	12.9	0	3.3	11.6	31.3	
10/03/2022 20:00	1.8	10.2	2.1	2.5	15	2.8	37.5	2.8	36.6	2.3	12.8	0	3.3	11.3	32.5	
10/03/2022 21:00	1.9	10.1	2.2	2.5	15.1	2.9	35.1	3.2	39	2.3	12.7	0	3.4	12.5	30	
10/03/2022 22:00	1.9	10.3	2.2	2.6	14.8	2.8	35.7	3.2	38.9	2.3	13	0	3.3	13.4	28	
10/03/2022 23:00	1.9	10.3	2.2	2.6	14.5	2.8	35.7	2.8	36.4	2.3	12.5	0	3.3	13.1	27	
11/03/2022 00:00	1.9	10.3	2.2	2.5	14.5	2.7	36.8	3.1	34.4	2.3	12.4	0	3.3	12.8	27.8	
11/03/2022 01:00	1.9	10.3	2.3	2.5	14.5	2.8	32	3.3	35.4	2.3	12.1	0	3.3	12.9	28.5	
11/03/2022 02:00	1.9	9.8	2.2	2.6	14.7	2.8	37.5	3.2	36.6	2.3	12.2	0	3.3	12.6	29.7	
11/03/2022 03:00	1.9	9.8	2.2	2.8	14.7	2.8	35.8	3	36.2	2.3	12.6	0	3.3	11.9	30.4	
11/03/2022 04:00	1.9	9.8	2.2	2.7	14.8	2.8	34.8	3.1	35.9	2.3	12.6	0	3.3	12.8	27.3	
11/03/2022 05:00	1.9	10.1	2.2	2.6	14.8	2.8	33.4	2.9	36	2.3	12.5	0	3.3	12.9	28.8	
11/03/2022 06:00	1.9	10	2.2	2.5	14.8	2.8	34.7	3	34.2	2.3	12.8	0	3.3	13.1	28.8	

	20	38.2	38.2	20	23.9	38.2	40	5.7	191	20	37.5	60	20	28.7	50.1
Date & Time	UHV-51CEM001	UHV-51CEM001	UHV-51CEM001	UHV-52CEM001	UHV-52CEM001	UHV-52CEM001	UHV-53CEM001	UHV-53CEM001	UHV-53CEM001	UHV-54CEM001	UHV-54CEM001	UHV-54CEM001	UHV-73CEM001	UHV-73CEM001	UHV-73CEM001
	DUST	NOx 7%	SOx 7%	DUST	NOx 7%	SOx 7%	DUST	NOx 7%	SOx 7%	DUST	NOx 7%	SOx 7%	DUST	NOx 7%	SOx 7%
	mg/m3	ppm	ppm	mg/m3	ppm	ppm	mg/m3	ppm	ppm	mg/m3	ppm	ppm	mg/m3	ppm	ppm
11/03/2022 07:00	1.8	10.1	2.2	2.6	14.7	2.8	36	3	32.5	2.2	12.9	0	3.3	12.9	29.4
11/03/2022 08:00	1.9	9.9	2.2	2.8	14.8	2.8	32.6	3.2	37.3	3.7	13.6	0	3.3	13.1	29
11/03/2022 09:00	1.9	9.9	2.2	3.1	15.1	2.8	37.2	3	34.7	2.3	13.4	0	3.3	12.8	29.5
11/03/2022 10:00	1.9	10.4	2.2	3.2	15.9	2.9	35.4	2.9	33.7	2.3	14	0	3.3	12.4	29.8
11/03/2022 11:00	1.9	10.8	2.3	3.3	15.5	2.8	48.3	2.9	34.7	2.3	14	0	3.3	13.2	28.7
11/03/2022 12:00	1.9	11	2.3	3.3	15.9	2.9	33.5	3.1	37.9	2.2	14.3	0	3.3	13.3	29.6
11/03/2022 13:00	1.9	10.6	2.2	3.2	15.3	2.9	33	3.3	34.4	2.2	14.1	0	3.3	13	30.2
11/03/2022 14:00	1.9	10.2	2.2	3.3	15.3	2.9	33	3.3	34.2	2.3	14.2	0	3.3	13	29.7
11/03/2022 15:00	1.9	9.3	2.1	3.3	15.4	2.9	33	3.2	35.1	2.3	13.5	0	3.3	12.6	30.6
11/03/2022 16:00	1.9	9.6	2.2	3.3	15.9	3	30.7	2.8	37.4	2.2	13.7	0	3.3	12.9	30.7
11/03/2022 17:00	2.1	9.1	2.2	3.3	16.1	3	30.4	2.9	38.1	2.2	13.4	0	3.3	12.8	29.1
11/03/2022 18:00	2.1	8.5	2.2	3	16	3	29.3	3	35.1	2.2	12.8	0	3.3	12.3	29.2
11/03/2022 19:00	2.1	8.5	2.2	2.9	15.9	3	32.1	3.2	34.5	2.2	12.7	0	3.3	11.9	29.9
11/03/2022 20:00	2.1	8.7	2.2	2.9	15.7	3.1	31.7	3.1	33.9	2.4	12.4	0	3.3	11.8	29.5
11/03/2022 21:00	2.1	8.7	2.2	2.6	15.5	3	31.6	3.2	34.8	2.3	12.4	0	3.3	11.7	30
11/03/2022 22:00	2.1	9	2.2	2.7	15.5	3	31.5	3.1	34.7	2.2	12.6	0	3.3	11.9	28.8
11/03/2022 23:00	2.1	9	2.2	2.8	15.8	3.1	32.7	3	36.6	2.3	12.6	0	3.3	11.9	28.2
12/03/2022 00:00	2.1	8.6	2.2	2.9	16.7	3.3	37.3	2.8	37.2	2.3	12.2	0	3.3	11.7	28
12/03/2022 01:00	2.1	8.8	2.2	2.8	16.3	3.2	35.6	3.1	35.8	2.3	12.2	0	3.3	11.1	28.7
12/03/2022 02:00	2.1	9	2.2	2.6	15.3	3.1	31.5	3	36.9	2.2	12	0	3.3	11.7	27.9
12/03/2022 03:00	2.1	8.8	2.2	2.6	15.5	3.1	32.9	3	35.6	2.3	12	0	3.3	12	28.9
12/03/2022 04:00	2.1	8.8	2.3	2.8	15.2	3.1	32.2	3	35.9	2.3	11.9	0	3.3	11.9	28.6
12/03/2022 05:00	2.2	9	2.3	2.7	15.5	3.1	29.8	2.8	38.7	2.3	11.9	0	3.3	11.3	29.4
12/03/2022 06:00	2.1	8.8	2.3	2.7	15.5	3.1	33	2.8	39	2.2	12.2	0	3.3	11.7	28.6
12/03/2022 07:00	2.1	8.9	2.3	2.8	15.7	3.1	29	2.8	36.9	2.3	12.5	0	3.3	11.9	30.4
12/03/2022 08:00	2.1	8.9	2.3	2.8	15.7	3.1	28.2	3	36.2	3.7	13.1	0	9.5	11.8	30.1
12/03/2022 09:00	2.1	8.9	2.3	3	15.7	3.1	29.9	2.8	37.6	2.3	13.4	0	3.3	12.1	29
12/03/2022 10:00	2.1	9.1	2.3	3	15.9	3	68.1	3	38.4	2.3	14	0	3.3	11.8	29.1
12/03/2022 11:00	2.2	9.1	2.3	2.9	16	3	44.8	3	37.1	2.2	14	0	3.3	12.5	28.4
12/03/2022 12:00	2.2	8.8	2.3	3.2	15.2	3	37.6	3.4	36.7	2.2	13.8	0	3.3	13.2	27.7
12/03/2022 13:00	2.1	8.8	2.3	3.3	14.7	3	33.2	3.2	39.4	2.2	13.7	0	3.3	13.3	28.2
12/03/2022 14:00	2.1	8.7	2.2	3.1	14.4	2.9	32.9	2.9	40	2.2	14	0	3.3	12.9	28.6
12/03/2022 15:00	2.1	8.3	2.2	2.8	14.1	2.8	36.5	3.1	38	2.2	13.7	0	3.3	12	29
12/03/2022 16:00	2.1	8.3	2.2	2.6	14.1	2.8	28.4	3	38.4	2.2	13.3	0	3.3	12.4	29.2
12/03/2022 17:00	2.1	8.6	2.2	2.4	14.1	2.8	27.9	3.1	39.1	2.2	12.9	0	3.3	12.2	30.4
12/03/2022 18:00	2.2	8.5	2.3	2.4	14.1	2.9	28.3	2.9	41.1	2.2	12.7	0	3.3	11.6	30.6
12/03/2022 19:00	2.1	8.5	2.3	2.4	13.9	2.9	30.3	3.1	39.5	2.2	12.4	0	3.3	12.2	28.5
12/03/2022 20:00	2.2	8.5	2.3	2.7	13.8	2.9	29.5	3.2	38.1	2.2	12.4	0	3.3	11.6	28.2
12/03/2022 21:00	2.2	8.5	2.2	2.7	14	2.9	27.8	3.2	39.7	2.2	12.3	0	3.3	11.9	27.7
12/03/2022 22:00	2.2	8.7	2.2	2.7	13.9	2.9	28.1	3.2	40.3	2.2	12.4	0	3.3	12.2	27.4
12/03/2022 23:00	2.1	9.2	2.3	2.5	14.1	2.9	29	3.1	38.7	2.3	12.5	0	3.3	12.4	26.8
13/03/2022 00:00	2.1	9.4	2.3	2.6	14.3	3	30.4	3.2	37.7	2.2	12	0	3.3	12.6	27.3
13/03/2022 01:00	2.1	9.2	2.3	2.6	14.2	3	36.4	3.2	39.5	2.3	11.8	0	3.3	12.5	26.8
13/03/2022 02:00	2.1	9.3	2.3	2.7	14.1	3	33.4	3.2	39.9	2.3	11.7	0	3.3	12.1	26.6
13/03/2022 03:00	2.1	9.2	2.3	2.8	14.3	3	29.6	3.1	39.7	2.3	11.5	0	3.3	11.9	26.6
13/03/2022 04:00	2.1	9.1	2.2	2.8	14.2	3	28.9	3.1	37.6	2.3	11.5	0	3.3	10.9	27.6
13/03/2022 05:00	2.2	9.2	2.1	2.8	14.2	3	28.1	3.2	39.3	2.3	11.5	0	3.3	11.7	26.1
13/03/2022 06:00	2.2	9.2	2.1	2.6	14.3	3	27.9	3.1	39.3	2.3	11.6	0	3.3	12	24.8
13/03/2022 07:00	2.1	9.2	2.2	2.5	14.5	3.1	28.7	3.5	37.1	2.3	11.7	0	3.3	11.7	25.8
13/03/2022 08:00	2.1	9.3	2.3	2.3	15	3.1	27.5	3.2	37.8	3.6	12.7	0	3.3	11.6	27
13/03/2022 09:00	2.1	9.5	2.3	2.4	15.7	3.2	32.1	3.3	38.1	2.3	13.9	0	3.3	11.8	26.6
13/03/2022 10:00	3.5	9.6	2.3	2.6	15.2	3.2	33.7	3.3	40.7	2.3	13.3	0	3.3	12.5	26.8

	20	38.2	38.2	20	23.9	38.2	40	5.7	191	20	37.5	60	20	28.7	50.1
Date & Time	UHV-51CEM001	UHV-51CEM001	UHV-51CEM001	UHV-52CEM001	UHV-52CEM001	UHV-52CEM001	UHV-53CEM001	UHV-53CEM001	UHV-53CEM001	UHV-54CEM001	UHV-54CEM001	UHV-54CEM001	UHV-73CEM001	UHV-73CEM001	UHV-73CEM001
	DUST	NOx 7%	SOx 7%	DUST	NOx 7%	SOx 7%	DUST	NOx 7%	SOx 7%	DUST	NOx 7%	SOx 7%	DUST	NOx 7%	SOx 7%
	mg/m3	ppm	ppm	mg/m3	ppm	ppm	mg/m3	ppm	ppm	mg/m3	ppm	ppm	mg/m3	ppm	ppm
13/03/2022 11:00	2.2	9.5	2.3	2.9	14.6	3.1	32.4	3	38.8	2.2	13.2	0	3.3	12.7	27.2
13/03/2022 12:00	2.2	9.3	2.3	3.1	14.6	3.1	33.4	3.3	38.3	2.3	13.5	0	3.3	12.4	27.1
13/03/2022 13:00	2.2	9.2	2.3	3.2	14	3.1	31.1	3.2	39.4	2.2	13.5	0	3.3	12.6	26.8
13/03/2022 14:00	2.2	9	2.4	3.1	13.7	3	31	2.7	42.4	2.2	13.4	0	3.3	12.1	26.3
13/03/2022 15:00	2.2	8.5	2.3	2.8	13.8	3	31.9	2.4	40.5	2.2	13.5	0	3.3	12	27.4
13/03/2022 16:00	2.3	8.4	2.2	2.9	14.1	2.9	29	2.5	39.9	2.2	13.1	0	3.3	11.6	28.3
13/03/2022 17:00	2.3	8.5	2.3	2.9	14.1	3	28.2	2.6	41.2	2.2	13.1	0	3.3	11.7	28
13/03/2022 18:00	2.3	8.5	2.3	2.9	14.2	3	27.1	2.4	41.3	2.2	12.7	0	3.3	12.1	27.3
13/03/2022 19:00	2.3	8.4	2.2	2.9	14.2	3	27.5	2.6	39.2	2.3	12.6	0	3.3	12.2	26.9
13/03/2022 20:00	2.3	8.7	2.2	2.8	14.2	3	26.8	2.9	38.9	2.3	12.4	0	3.3	12.5	25.4
13/03/2022 21:00	2.3	8.9	2.2	2.7	14.3	3	27.4	2.9	40	2.3	12.3	0	3.3	12.3	25.9
13/03/2022 22:00	2.3	8.9	2.2	2.6	14.4	3	27.5	2.7	40.4	2.2	12.6	0	3.3	12.9	25.4
13/03/2022 23:00	2.3	8.6	2.2	2.7	14.3	3	29.9	2.8	39	2.2	12.7	0	3.3	12.9	25.5
14/03/2022 00:00	2.3	8.9	2.3	2.6	14.4	3	29.4	2.6	39	2.3	12.4	0	3.3	12.5	25.9
14/03/2022 01:00	2.3	9	2.3	2.5	15.1	3	26.4	2.6	41.1	2.2	12.3	0	3.3	12.5	26.6
14/03/2022 02:00	2.3	9.2	2.3	2.4	17.5	3	26.9	2.5	41.4	2.3	15.5	0	3.3	12	27.2
14/03/2022 03:00	2.2	9	2.3	2.5	15.4	3	29.1	2.6	39.7	2.3	13.7	0	3.3	12.4	25.5
14/03/2022 04:00	2.3	9	2.3	2.7	15.1	3	28	2.7	38.6	2.2	13	0	3.3	12.4	25.1
14/03/2022 05:00	2.3	9.1	2.3	2.5	15.1	3	26.1	2.7	40	2.4	13	0	3.3	12.5	23.8
14/03/2022 06:00	2.3	9.2	2.3	2.6	15.9	3	28.1	2.6	40.7	2.3	13.9	0	3.3	12.7	24.4
14/03/2022 07:00	2.2	9.1	2.3	2.8	15.4	3	28.3	2.6	40.1	2.4	13.3	0	3.3	12.2	26.2
14/03/2022 08:00	2.2	9.2	2.3	2.7	15.3	3	27.8	2.8	39.5	3.7	13.7	0	3.3	11.7	26.5
14/03/2022 09:00	2.3	9.7	2.4	2.6	16.1	3	28.5	2.8	39.4	2.2	14.8	0	3.3	13.1	25.6
14/03/2022 10:00	2.3	9.9	2.4	2.8	16.2	3	31.8	2.7	40	2.2	15.4	0	3.3	14	24.9
14/03/2022 11:00	2.4	10.1	2.2	2.9	16.5	3	28	2.7	41	2.2	16.3	0	3.3	14.1	25.4
14/03/2022 12:00	2.4	10.2	2.2	3.2	16.1	3.1	28.7	2.6	40.6	2.2	15.5	0	3.3	13.9	25.4
14/03/2022 13:00	2.3	9.5	2.2	3.4	15.7	3	25.8	2.4	41	2.2	15.2	0	3.3	13.1	26.3
14/03/2022 14:00	2.3	9.5	2.2	3.1	15.4	3	25.2	2.2	41.9	2.2	15.3	0	3.3	13.1	26.5
14/03/2022 15:00	2.3	9.6	2.3	2.8	15.4	3	27.8	2	43.4	2.2	14.9	0	3.3	12.4	29.5
14/03/2022 16:00	2.3	9.4	2.2	2.6	15.4	3	29.3	2	43	2.1	14.7	0	3.3	12.4	29.2
14/03/2022 17:00	2.3	9.3	2.3	2.6	15.3	3	28.6	2.1	42.8	2.3	14.2	0	3.3	13	28.2
14/03/2022 18:00	2.3	9.2	2.2	2.5	14.9	3	26	2	43.2	2.3	13.7	0	3.3	13	27.2
14/03/2022 19:00	2.3	8.9	2.3	2.4	15.1	2.9	26.1	1.9	43.6	2.2	13.6	0	3.3	12.7	27.3
14/03/2022 20:00	2.3	9	2.3	2.4	14.6	2.9	27.2	2.2	43	2.2	13.2	0	3.3	12.4	27.1
14/03/2022 21:00	2.3	8.9	2.2	2.2	14.4	2.9	25.2	2	43	2.2	13	0	3.3	12.6	25.1
14/03/2022 22:00	2.3	8.9	2.2	2.4	14.9	3	26	2.1	42.7	2.1	13.1	0	3.3	13	24.5
14/03/2022 23:00	2.3	8.8	2.2	2.4	15.1	3	26.3	1.8	42.9	2.2	13.2	0	3.3	12.3	26
15/03/2022 00:00	2.3	8.8	2.2	2.5	14.9	3	26.7	1.8	43	2.2	13.3	0	3.3	11.9	28.8
15/03/2022 01:00	2.3	8.7	2.2	2.5	14.6	3	30.2	1.7	43.2	2.2	12.6	0	3.3	12.2	27.3
15/03/2022 02:00	2.3	8.8	2.2	2.5	14.5	3	29.3	1.7	42.1	2.3	12.6	0	3.3	12.6	26.4
15/03/2022 03:00	2.3	8.7	2.2	2.5	14.5	3	27.5	2.1	42.3	2.3	12.3	0	3.3	12.7	26.3
15/03/2022 04:00	2.3	8.6	2.2	2.5	14.4	3	26.2	2.1	42.4	2.2	11.9	0	3.3	12.7	25.6
15/03/2022 05:00	2.3	8.6	2.2	2.4	14.4	3	26.4	2.1	42.1	2.3	12.1	0	3.3	12.6	25.4
15/03/2022 06:00	2.3	8.6	2.2	2.3	14.3	3	27.5	2	41	2.3	11.7	0	3.3	12.5	25.3
15/03/2022 07:00	2.2	8.6	2.2	2.2	14.5	3	29	2.3	40.6	2.3	12	0	3.3	12.4	25.4
15/03/2022 08:00	2.2	8.9	2.3	2.4	14.8	3	26.5	2.2	41.2	3.6	13.2	0	3.3	11.9	26.1
15/03/2022 09:00	2.2	9.2	2.3	2.4	15.2	3.1	26.4	2	42.5	2.3	13.9	0	3.3	12.5	26.4
15/03/2022 10:00	2.3	9	2.3	2.4	14.7	3	29	2	42.4	2.2	14.5	0	3.3	13.5	25.7
15/03/2022 11:00	2.3	8.5	2.2	2.6	14.2	3.1	25.6	2	43.2	2.2	13.9	0	3.3	13	27
15/03/2022 12:00	2.3	8.3	2.2	2.8	14	3	24.7	2	48.5	2.1	14.1	0	3.3	12.3	30.1
15/03/2022 13:00	2.3	7.7	2.1	3.1	14.2	3	23.9	1.1	56.5	2.1	14.3	0	3.4	12.4	29.8
15/03/2022 14:00	2.3	8	2.1	3.2	14.4	3	36.2	1	58.1	2.2	14.1	0	4.5	12.5	29.3



	20	38.2	38.2	20	23.9	38.2	40	5.7	191	20	37.5	60	20	28.7	50.1
Date & Time	UHV-51CEM001 DUST	UHV-51CEM001 NOx 7%	UHV-51CEM001 SOx 7%	UHV-52CEM001 DUST	UHV-52CEM001 NOx 7%	UHV-52CEM001 SOx 7%	UHV-53CEM001 DUST	UHV-53CEM001 NOx 7%	UHV-53CEM001 SOx 7%	UHV-54CEM001 DUST	UHV-54CEM001 NOx 7%	UHV-54CEM001 SOx 7%	UHV-73CEM001 DUST	UHV-73CEM001 NOx 7%	UHV-73CEM001 SOx 7%
	mg/m3	ppm	ppm	mg/m3	ppm	ppm	mg/m3	ppm	ppm	mg/m3	ppm	ppm	mg/m3	ppm	ppm
15/03/2022 15:00	2.2	7.7	2.1	2.8	14.4	3.1	24.7	0.9	63	2.1	13.9	0	4	12.9	25.9
15/03/2022 16:00	2.2	7.7	2	2.7	14.5	3.1	24.9	0.9	68	2.2	13.5	0	3.4	12.8	27.7
15/03/2022 17:00	2.2	7.9	2	2.6	14.4	3.1	26.2	1.5	69.4	2.2	13	0	3.3	12.7	27.4
15/03/2022 18:00	2.3	8	2	2.5	14.4	3.2	24.9	1.3	72	2.2	12.9	0	3.3	11.8	29.1
15/03/2022 19:00	2.3	7.9	2.1	2.6	14.5	3.2	25.9	1.4	72.7	2.2	12.7	0	3.5	11.8	28.8
15/03/2022 20:00	2.3	8.3	2.1	2.6	14.8	3.3	25.8	1.1	72.7	2.2	12.7	0	3.3	12.5	25.6
15/03/2022 21:00	2.2	8.2	2.1	2.5	14.6	3.2	26.5	1.2	73.9	2.2	12.9	0	3.4	12.4	26.6
15/03/2022 22:00	2.3	7.8	2	2.5	14.8	3.3	25.4	1.6	73.6	2.2	12.7	0	3.4	12.4	27
15/03/2022 23:00	2.2	8.1	2.1	2.5	15.1	3.3	27.1	1.6	75.4	2.2	12.8	0	3.4	12.7	27
16/03/2022 00:00	2.3	8.3	2.1	2.5	15	3.3	28.2	1.6	77.2	2.2	12.6	0	3.4	12.8	25.8
16/03/2022 01:00	2.3	8.4	2.1	2.5	14.9	3.4	34.5	2.1	76.8	2.3	12.3	0	3.4	12.5	26.5
16/03/2022 02:00	2.3	8.6	2.1	2.6	14.8	3.3	33.5	2.3	74.1	2.2	12.6	0	3.4	12.6	25.7
16/03/2022 03:00	2.3	8.7	2.1	2.5	14.7	3.3	29.9	2.2	73.4	2.2	12.6	0	3.3	12.7	25
16/03/2022 04:00	2.3	8.7	2.1	2.5	14.9	3.3	31	2.1	69.4	2.2	12.7	0	3.3	12.5	26.1
16/03/2022 05:00	2.3	8.4	2.1	2.6	14.9	3.3	30.1	2.3	69	2.2	12.6	0	3.3	12.5	26.7
16/03/2022 06:00	2.3	8.5	2.1	2.7	14.9	3.4	29.4	2.5	65	2.3	12.7	0	9.5	12	27.8
16/03/2022 07:00	2.3	8.5	2	2.8	14.9	3.3	30.6	2.4	62.2	2.2	12.7	0	3.3	12.3	26.4
16/03/2022 08:00	2.2	8.6	2.1	2.6	15	3.3	34	2.5	55.5	3.6	13.7	0	3.3	13.2	24.5
16/03/2022 09:00	2.3	8.9	2	2.6	14.9	3.2	37.7	2.6	46.1	2.2	14.2	0	3.3	13.4	25.1
16/03/2022 10:00	2.3	8.6	2	2.6	14.4	3.1	38.6	2	44.5	2.2	14.3	0	3.3	13	27.8
16/03/2022 11:00	2.3	7.2	1.9	2.7	14.3	3.1	33.4	2.4	52.6	2.2	14.1	0	3.3	13.1	28
16/03/2022 12:00	2.2	7.1	1.9	3	14.7	3.2	33.6	2.5	56	2.3	14.4	0	3.3	13.4	27.6
16/03/2022 13:00	2.3	7.8	1.9	3	14.6	3.2	34.2	2.5	51.9	2.2	14.1	0	3.3	13.6	27.1
16/03/2022 14:00	2.2	8.1	1.9	2.8	14.4	3.2	32.6	2.5	53.9	2.2	13.7	0	3.3	13.4	26.8
16/03/2022 15:00	2.1	7.6	1.9	2.9	14.9	3.3	33.5	2.5	54.1	2.2	14.1	0	3.3	13.5	25.9
16/03/2022 16:00	2.2	7.1	1.9	2.8	15	3.3	33.1	2.4	57.2	2.2	13.5	0	3.3	12.7	26.9
16/03/2022 17:00	2.2	8.2	2	2.6	14.8	3.3	34.8	2.3	53	2.1	13.6	0	3.3	12.5	27.8
16/03/2022 18:00	2.3	8.8	2	2.6	14.8	3.3	38.3	2.3	52.3	2.2	12.9	0	3.3	12.9	26.8
16/03/2022 19:00	2.3	8.6	2	2.6	14.7	3.3	38.2	2.4	53.6	2.2	12.6	0	3.3	12.6	26.9
16/03/2022 20:00	2.3	8.7	2	2.7	14.7	3.3	36	2.3	54	2.2	12.6	0	3.3	12.3	26.1
16/03/2022 21:00	2.3	8.8	2	2.8	14.8	3.3	37.1	2.3	54	2.2	12.8	0	3.3	12.4	25.7
16/03/2022 22:00	2.3	8.7	2.1	2.8	14.9	3.3	34.6	2.1	54.4	2.2	12.5	0	3.3	12.9	25.1
16/03/2022 23:00	2.3	8.8	2.1	2.7	14.5	3.2	45.6	2.1	53	2.1	12.6	0	3.3	12.8	25.3
17/03/2022 00:00	2.3	9	2	2.5	14	3.1	40	2.2	53.1	2.2	12.4	0	3.3	12.7	26.2
17/03/2022 01:00	2.2	9	2	2.4	14.2	3.1	37.2	2.3	54.4	2.2	12.4	0	3.3	12.4	27.3
17/03/2022 02:00	2.2	8.9	2	2.3	14.4	3.2	35.5	2.2	53.8	2.2	12.2	0	3.3	12.5	26.7
17/03/2022 03:00	2.2	8.9	2	2.4	14.4	3.2	36.2	2.2	51.4	2.2	12.3	0	3.3	12.8	26
17/03/2022 04:00	2.2	8.6	2	2.6	14.7	3.2	35.6	2.1	51.2	2.2	12.5	0	3.3	12.4	25.7
17/03/2022 05:00	2.1	8.5	1.9	2.7	14.7	3.2	34.7	2	52.7	2.2	12.1	0	3.3	12.2	26
17/03/2022 06:00	2.2	8.9	2	2.8	14.6	3.2	34.7	2	49.8	2.4	12.3	0	3.3	12	26.5
17/03/2022 07:00	2.1	9	2	2.7	14.6	3.3	37.9	2	48.6	2.3	12.2	0	3.3	12	25.8
17/03/2022 08:00	2.1	8.3	2	2.6	15.2	3.3	38.5	2.1	50.8	3.7	13.2	0	3.3	12.2	26.6
17/03/2022 09:00	2.2	8.5	2	2.7	15.5	3.3	36.6	2.2	58.1	2.2	13.8	0	3.4	12	28.2
17/03/2022 10:00	3.5	8.9	2	2.9	15.7	3.4	35.5	2.2	60.4	2.2	13.7	0	3.5	12.3	28.1
17/03/2022 11:00	2.2	9.1	2.1	3	15.3	3.4	32.2	2.4	61.1	2.2	14.3	0	3.6	12.8	26.3
17/03/2022 12:00	2.2	8.7	2	3.2	15	3.4	30.2	1.4	65.6	2.2	14	0	3.5	12.8	25.9
17/03/2022 13:00	2.2	8	1.9	3.3	14.7	3.4	30.2	0.7	68.1	2.2	13.7	0	3.6	13.4	25.5
17/03/2022 14:00	2.2	8.4	2	3.2	15.1	3.3	38.9	0.1	65.1	2.2	14.4	0	3.4	13	27.1
17/03/2022 15:00	2.2	8.8	1.9	2.9	15.5	3.2	38.7	0.6	64	2.1	15	0	3.3	12.5	27.9
17/03/2022 16:00	2.2	9.1	1.9	2.8	15.7	3.3	38.2	0.5	66.1	2.2	14.8	0	3.3	12.8	27.2
17/03/2022 17:00	2.2	9.2	2	2.6	15.7	3.3	36.6	0.5	66.7	2.1	14.4	0	3.3	12.9	27.2
17/03/2022 18:00	2.2	9.4	1.9	2.5	15.5	3.4	37.1	1	61.6	2.2	13.9	0	3.3	12.9	25.9

	20	38.2	38.2	20	23.9	38.2	40	5.7	191	20	37.5	60	20	28.7	50.1
Date & Time	UHV-51CEM001 DUST	UHV-51CEM001 NOx 7%	UHV-51CEM001 SOx 7%	UHV-52CEM001 DUST	UHV-52CEM001 NOx 7%	UHV-52CEM001 SOx 7%	UHV-53CEM001 DUST	UHV-53CEM001 NOx 7%	UHV-53CEM001 SOx 7%	UHV-54CEM001 DUST	UHV-54CEM001 NOx 7%	UHV-54CEM001 SOx 7%	UHV-73CEM001 DUST	UHV-73CEM001 NOx 7%	UHV-73CEM001 SOx 7%
	mg/m3	ppm	ppm	mg/m3	ppm	ppm	mg/m3	ppm	ppm	mg/m3	ppm	ppm	mg/m3	ppm	ppm
17/03/2022 19:00	2.2	9.9	2	2.5	15.5	3.4	37.8	1.8	60.3	2.2	13.3	0	3.4	12.9	25.2
17/03/2022 20:00	2.2	9.9	2.1	2.5	15.3	3.3	38.4	1.9	61.6	2.2	13.1	0	3.4	12.6	25.9
17/03/2022 21:00	2.2	10	2	2.4	15.4	3.3	39.7	2	60.2	2.2	12.8	0	3.4	12.9	27.4
17/03/2022 22:00	2.2	9.8	2	2.4	15.4	3.3	37.3	2.1	63.5	2.2	13.2	0	3.3	12.5	27.7
17/03/2022 23:00	2.2	9.8	2.1	2.5	15.4	3.3	39.8	2.2	61.8	2.2	13.1	0	3.3	12.4	26.5
18/03/2022 00:00	2.2	9.4	2	2.8	15.4	3.3	43.8	2.1	62.6	2.2	13.2	0	3.3	12	27.8
18/03/2022 01:00	2.2	9	2.1	2.9	15.4	3.3	42.5	2.1	63.6	2.3	12.9	0	3.3	12.1	26.8
18/03/2022 02:00	2.2	9	2	2.8	15.5	3.3	34.9	2.1	62.4	2.3	12.8	0	3.3	12.2	27
18/03/2022 03:00	2.2	9.6	2.1	2.6	15.5	3.4	32.5	2.1	58.3	2.2	12.5	0	3.3	12.8	25
18/03/2022 04:00	2.2	9.8	2.1	2.5	15.2	3.3	36.7	2	49.7	2.3	12.4	0	3.3	13.1	24.6
18/03/2022 05:00	2.2	9.8	2.1	2.3	14.8	3.2	36	1.9	45.2	2.2	12.4	0	3.3	12.9	25
18/03/2022 06:00	2.2	9.1	2	2.4	14.8	3.3	36.8	1.9	44.1	2.2	12.3	0	3.3	12.5	26.4
18/03/2022 07:00	2.1	8.3	1.9	2.4	15	3.3	34.6	1.3	51.6	2.3	12.5	0	3.3	12.5	27.4
18/03/2022 08:00	2.1	9	2	2.4	15.1	3.2	33.7	1.9	59	3.6	12.9	0	3.3	12.4	28.4
18/03/2022 09:00	2.2	9.2	2	2.6	15.2	3.2	30	1.9	63.4	2.2	13.2	0	3.3	12.5	28.2
18/03/2022 10:00	2.2	9.2	2	2.8	15.5	3.3	29	2.2	60.4	2.2	13.8	0	3.3	13.1	27.8
18/03/2022 11:00	2.3	9.2	2	2.9	15.5	3.3	29.7	2.2	59.4	2.2	14	0	3.3	12.9	27.4
18/03/2022 12:00	2.1	9.3	1.9	3.1	15.9	3.3	31	2.3	60.6	2.1	13.1	0	3.3	12.5	27.3
18/03/2022 13:00	2	9.2	1.9	2.8	15.8	3.3	30.8	2.3	62.7	2.2	13.5	0	3.3	13.1	25.6
18/03/2022 14:00	2.2	9.3	2	2.8	15.2	3.3	28.2	2.3	60.6	2.3	12.1	0	3.3	11.8	28.2
18/03/2022 15:00	2.1	9.2	2	3.2	15.1	3.3	34.4	2.2	60.5	2.2	11.8	0	3.3	11.7	28.3
18/03/2022 16:00	2.1	9.8	2	3	15.4	3.3	28.9	2.2	62.3	2.3	13.2	0	3.4	12.6	28.4
18/03/2022 17:00	2.1	9.5	2	3	15.5	3.3	32	2	66.5	2.2	13.1	0	3.3	12.4	28.5
18/03/2022 18:00	2.2	9.3	2	2.9	15.5	3.3	29	2.1	62.6	2.3	12.8	0	3.3	12.5	27.8

	20	38.2	38.2	20	23.9	38.2	40	5.7	191	20	37.5	60	20	28.7	50.1
Date & Time	UHV-51CEM001	UHV-51CEM001	UHV-51CEM001	UHV-52CEM001	UHV-52CEM001	UHV-52CEM001	UHV-53CEM001	UHV-53CEM001	UHV-53CEM001	UHV-54CEM001	UHV-54CEM001	UHV-54CEM001	UHV-73CEM001	UHV-73CEM001	UHV-73CEM001
	DUST	Nox 7%	SOx 7%	DUST	Nox 7%	SOx 7%	DUST	Nox 7%	SOx 7%	DUST	Nox 7%	SOx 7%	DUST	Nox 7%	SOx 7%
	mg/m3	ppm	ppm	mg/m3	ppm	ppm	mg/m3	ppm	ppm	mg/m3	ppm	ppm	mg/m3	ppm	ppm
19/03/2022 23:00	2.3	9.9	2.2	2.8	21.1	4	23.1	2.9	51.9	2.3	12.3	0	3.3	16.7	26.3
20/03/2022 00:00	2.4	9.7	2.1	2.6	20.7	3.9	25.7	2.9	51.7	2.2	12.1	0	3.3	16.4	26.3
20/03/2022 01:00	2.3	8.9	2.2	2.7	21	3.9	23.7	3.1	51.4	2.2	12.6	0	3.3	13.5	26.7
20/03/2022 02:00	2.3	8.2	2.2	2.9	20.9	4.1	22.3	2.9	51.9	2.2	12.2	0	3.3	12.5	27.6
20/03/2022 03:00	2.2	8.3	2.1	2.8	18.5	3.8	22.2	2.9	51.5	2.3	11.9	0	3.3	12.1	28.4
20/03/2022 04:00	2.2	8	2.1	2.8	16.7	3.4	21.6	2.9	51.2	2.3	11.9	0	9.5	11.7	28.9
20/03/2022 05:00	2.2	6.8	1.9	2.8	16.4	3.4	21.1	3	51.1	2.3	11.5	0	3.3	11.6	29.4
20/03/2022 06:00	2.3	6.7	1.9	2.4	16	3.4	20.3	3	51	2.3	11.3	0	3.3	11.9	26.4
20/03/2022 07:00	2.3	7.2	2	2.7	15.6	3.4	22.5	3.1	51.1	2.3	11.5	0	3.3	12.2	25.2
20/03/2022 08:00	2.2	7.7	2	2.8	15	3.2	23.4	3.2	51.7	3.6	11.4	0	3.3	12.2	27.9
20/03/2022 09:00	2.2	7.6	2	2.8	15.2	3.2	25	3.2	54.2	2.4	12.8	0	3.4	11.9	28.7
20/03/2022 10:00	2.2	7.5	2	2.9	15.7	3.2	21.8	3.2	53.7	2.4	13	0	3.4	12.4	27.9
20/03/2022 11:00	2.2	7.1	2	3.1	16.1	3.2	21.7	3.3	51.7	2.4	13.2	0	3.4	12.8	28.7
20/03/2022 12:00	2.2	7.6	2	3.3	15.9	3.2	21.6	3.3	51.1	2.4	13.4	0	3.4	13	27.8
20/03/2022 13:00	2.2	7.4	2	3.4	15.9	3.3	21.6	3.2	51.2	2.4	13.2	0	3.3	13.4	26.1
20/03/2022 14:00	2.2	7.5	2	3.3	15.8	3.3	21.6	3.1	52.7	2.3	13.6	0	3.3	13.8	25.2
20/03/2022 15:00	2.2	7.3	2	3.1	15.7	3.3	27.7	2.9	51.2	2.3	12.9	0	3.3	13.1	27.5
20/03/2022 16:00	2.2	7	2	4	5.3	1186.7	25	2.8	51.4	2.3	13.3	0	3.3	12.7	28.8
20/03/2022 17:00	2.3	8	2.2	4.3	0	0	24.3	2.4	48.7	2.3	12.9	0	3.4	13.2	26.6
20/03/2022 18:00	2.3	9	2.3	3.5	0	0	25.7	2.6	47.2	2.3	12.7	0	3.3	14.8	16.3
20/03/2022 19:00	2.3	9.3	2.3	2.6	48.1	69	25	2.4	48.3	2.3	12.1	0	3.3	13.3	0
20/03/2022 20:00	2.3	9.3	2.3	2.6	51	9.1	27.7	2.5	46.5	2.3	11.8	0	3.3	13.4	9.7
20/03/2022 21:00	2.3	9.3	2.3	2.4	39.9	6.9	27.9	2.3	45.9	2.3	11.9	0	3.3	13	29.9
20/03/2022 22:00	2.3	9.3	2.3	2.4	34	35	27.2	2.4	45.5	2.3	11.8	0	3.3	12.3	29.4
20/03/2022 23:00	2.3	9.1	2.3	2.6	7.9	177.9	28.2	2.3	45.6	2.3	11.7	0	3.3	12.7	28.9
21/03/2022 00:00	2.4	9.2	2.3	2.7	37.3	7.6	31.3	2.2	45.2	2.3	11.7	0	3.3	13.1	28.8
21/03/2022 01:00	2.3	9.3	2.4	2.4	26.2	5	29.4	2.2	44.9	2.4	12	0	3.3	13.5	29.8
21/03/2022 02:00	2.4	9.3	2.3	2.4	18.7	3.8	27.4	2.2	44.5	2.3	11.8	0	3.3	13.3	29.9
21/03/2022 03:00	2.4	9.8	2.4	2.2	15.9	3.4	28.8	2.3	43.9	2.3	12.1	0	3.3	13.3	28.9
21/03/2022 04:00	2.3	9.2	2.4	2	15.4	3.4	31.1	2.2	43.7	2.2	10.7	0	3.3	13	24.5
21/03/2022 05:00	2.3	9	2.4	2.2	15.9	3.4	27.9	2	43.8	2.3	11	0	3.3	13.4	24.7
21/03/2022 06:00	2.3	9.2	2.4	2.3	17.4	3.7	25.7	1.9	43.3	2.4	11.6	0	3.3	13	24.3
21/03/2022 07:00	2.3	9.2	2.3	2.3	17.8	3.6	25.6	1.9	43	2.4	11.7	0	3.3	12.1	26.8
21/03/2022 08:00	2.2	9.1	2.3	2.3	18	3.7	25.9	1.8	43	2.7	12.1	0	3.3	12.8	26.6
21/03/2022 09:00	2.3	8.4	2.2	2.6	18.3	3.6	25.6	1.8	43.3	2.3	12.9	0	3.3	12.8	27.2
21/03/2022 10:00	3.6	8.2	2.1	2.7	18.3	3.6	31.8	1.9	43.1	2.2	12.8	0	3.3	12.4	25.9
21/03/2022 11:00	2.2	7.9	2.1	2.9	18.9	3.8	26.5	1.9	43.8	2.4	12.9	0	3.4	13	25.5
21/03/2022 12:00	2.2	7.9	2.1	3.2	18.9	3.8	25.4	1.8	42.9	2.3	12.9	0	3.4	12.9	25.1
21/03/2022 13:00	2.2	8	2.1	3	18.9	3.8	23.7	1.9	43.1	2.4	13.1	0	3.3	12.8	25.2
21/03/2022 14:00	2.2	7.9	2.1	3	18.5	3.7	24.5	1.8	43	2.4	13.3	0	3.3	13.6	27.6
21/03/2022 15:00	2.2	7.7	2.1	2.9	18.2	3.6	25.4	2	46.3	2.3	13.3	0	3.3	13.9	27.8
21/03/2022 16:00	2.2	7.4	2.1	2.8	18.4	3.6	24.9	2.2	48.8	2.2	13.6	0	3.3	14	28.4
21/03/2022 17:00	2.2	7.6	2.1	2.6	18.3	3.6	21.9	2.3	51.5	2.3	12.9	0	3.3	13.9	28.8
21/03/2022 18:00	2.2	7.5	2	2.6	18.2	3.6	22.1	2.4	52.7	2.2	12.7	0	3.4	13.6	27
21/03/2022 19:00	2.3	7.8	2.2	2.7	18.1	3.6	23.9	4.2	51.1	2.3	12.3	0	3.3	13.1	26.9
21/03/2022 20:00	2.3	7.8	2.1	2.7	17.8	3.6	21.5	2.5	52.4	2.3	11.8	0	3.3	12.9	27.1
21/03/2022 21:00	2.3	8	2	2.7	17.3	3.6	22	2.5	52.3	2.4	12.1	0	3.3	12.8	26.9
21/03/2022 22:00	2.3	8.2	2.1	2.7	17.8	3.6	22	2.5	53.7	2.3	12.2	0	3.4	12.9	25.9
21/03/2022 23:00	2.2	8.1	2.1	2.7	17.8	3.6	21.6	2.4	53.7	2.3	12.5	0	3.3	12.8	27.1
22/03/2022 00:00	2.3	8	2	2.8	17.6	3.6	21.5	2.4	52.3	2.3	12.2	0	3.3	12.7	26.9
22/03/2022 01:00	2.3	8	2.1	2.8	17.4	3.7	20.4	2.4	53.8	2.4	11.9	0	3.3	12.6	26.9
22/03/2022 02:00	2.3	8.2	2.1	2.7	17.1	3.6	20.9	2.4	54.9	2.3	11.9	0	3.3	12.7	27.1

	20	38.2	38.2	20	23.9	38.2	40	5.7	191	20	37.5	60	20	28.7	50.1
Date & Time	UHV-51CEM001	UHV-51CEM001	UHV-51CEM001	UHV-52CEM001	UHV-52CEM001	UHV-52CEM001	UHV-53CEM001	UHV-53CEM001	UHV-53CEM001	UHV-54CEM001	UHV-54CEM001	UHV-54CEM001	UHV-73CEM001	UHV-73CEM001	UHV-73CEM001
	DUST	Nox 7%	SOx 7%	DUST	Nox 7%	SOx 7%	DUST	Nox 7%	SOx 7%	DUST	Nox 7%	SOx 7%	DUST	Nox 7%	SOx 7%
	mg/m3	ppm	ppm	mg/m3	ppm	ppm	mg/m3	ppm	ppm	mg/m3	ppm	ppm	mg/m3	ppm	ppm
22/03/2022 03:00	2.3	8	2.1	2.4	17.1	3.6	21.9	2.4	53.5	2.3	11.9	0	3.3	13.1	26.1
22/03/2022 04:00	2.3	8	2.1	2.3	17.2	3.6	22.1	2.5	53.5	2.3	11.8	0	3.3	13.3	26.1
22/03/2022 05:00	2.3	8.1	2.1	2.3	16.8	3.6	21.6	2.5	54.3	2.3	11.8	0	3.3	12.7	27.4
22/03/2022 06:00	2.3	8	2.2	2.4	16.8	3.6	22.6	2.4	56.7	2.3	12	0	3.3	13.1	26.1
22/03/2022 07:00	2.2	8.1	2.1	2.4	16.5	3.6	40.3	2.4	54.9	2.4	11.7	0	3.4	12.9	26.7
22/03/2022 08:00	2.2	8.3	2.2	2.3	17	3.6	37	3	54.2	3.8	12.4	0	3.3	12.9	28
22/03/2022 09:00	2.3	8.4	2.1	2.4	16.9	3.5	34.3	2.6	54.6	2.4	12.6	0	3.3	12.6	28.7
22/03/2022 10:00	2.3	8.6	2.1	2.4	17.2	3.5	33.4	2.5	56.2	2.3	13.3	0	3.3	12.9	27.6
22/03/2022 11:00	2.2	8.7	2.1	2.8	17.4	3.6	32.4	2.6	53.7	2.4	13	0	3.3	13.2	26.6
22/03/2022 12:00	2.3	8.8	2.1	3	17.2	3.5	33.8	2.7	52.7	2.4	13.1	0	3.4	13.5	26.9
22/03/2022 13:00	2.2	8.3	2.1	3	16.8	3.5	31.3	2.5	54.2	2.4	13.2	0	3.3	12.6	29
22/03/2022 14:00	2.2	7.9	2.1	2.6	16.9	3.5	30.1	2.7	59.3	2.3	13.3	0	3.4	12.6	29.3
22/03/2022 15:00	2.2	7.3	37.2	2.5	17.4	3.5	29.1	2.8	63.6	2.4	13.5	0	3.7	12.8	30
22/03/2022 16:00	2.2	7	88.5	2.5	17.7	3.6	30.2	2.6	64.4	2.3	13.1	0	5.2	13	29.1
22/03/2022 17:00	2.1	7	54.5	2.4	17.8	3.7	26.6	2.4	65.2	2.3	12.9	0	5.8	13.4	27.9
22/03/2022 18:00	2.2	7.7	7.5	2.4	17.7	3.7	25.3	2.4	63.1	2.3	13	0	4.2	12.7	29.8
22/03/2022 19:00	2.2	7.6	2.9	2.4	17.5	3.7	25.6	2.5	62.1	2.3	12.5	0	4.6	12.3	27.9
22/03/2022 20:00	2.2	7.4	2.5	2.4	17.4	3.7	25.5	2.5	61.9	2.3	11.9	0	5.6	12.5	27.3
22/03/2022 21:00	2.2	7.6	2.4	2.3	17.4	3.7	25.6	2.7	62.4	2.3	12.1	0	5.5	12.5	26.8
22/03/2022 22:00	2.2	7.7	2.3	2.3	17.6	3.7	26.7	2.6	61.9	2.3	12.1	0	6.5	13.2	25.8
22/03/2022 23:00	2.2	7.7	2.3	2.3	17.2	3.7	28	2.7	61.1	2.4	11.9	0	6.5	13.4	25
23/03/2022 00:00	2.1	7.5	2.3	2.4	17.1	3.7	29.8	2.6	60.7	2.4	11.6	0	4.6	12.5	27.1
23/03/2022 01:00	2.1	6.8	2.1	2.5	16.9	3.6	26.4	2.7	60.5	2.4	11.4	0	4.7	12.4	26.4





	20	38.2	38.2	20	23.9	38.2	40	5.7	191	20	37.5	60	20	28.7	50.1
Date & Time	UHV-51CEM001	UHV-51CEM001	UHV-51CEM001	UHV-52CEM001	UHV-52CEM001	UHV-52CEM001	UHV-53CEM001	UHV-53CEM001	UHV-53CEM001	UHV-54CEM001	UHV-54CEM001	UHV-54CEM001	UHV-73CEM001	UHV-73CEM001	UHV-73CEM001
	DUST	Nox 7%	SOx 7%	DUST	Nox 7%	SOx 7%	DUST	Nox 7%	SOx 7%	DUST	Nox 7%	SOx 7%	DUST	Nox 7%	SOx 7%
	mg/m3	ppm	ppm	mg/m3	ppm	ppm	mg/m3	ppm	ppm	mg/m3	ppm	ppm	mg/m3	ppm	ppm
28/03/2022 15:00	NoData	NoData	NoData	NoData	NoData	NoData	NoData	NoData	NoData	NoData	NoData	NoData	NoData	NoData	NoData
28/03/2022 16:00	NoData	NoData	NoData	NoData	NoData	NoData	NoData	NoData	NoData	NoData	NoData	NoData	NoData	NoData	NoData
28/03/2022 17:00	NoData	NoData	NoData	NoData	NoData	NoData	NoData	NoData	NoData	NoData	NoData	NoData	NoData	NoData	NoData
28/03/2022 18:00	NoData	NoData	NoData	NoData	NoData	NoData	NoData	NoData	NoData	NoData	NoData	NoData	NoData	NoData	NoData
28/03/2022 19:00	NoData	NoData	NoData	NoData	NoData	NoData	NoData	NoData	NoData	NoData	NoData	NoData	NoData	NoData	NoData
28/03/2022 20:00	NoData	NoData	NoData	NoData	NoData	NoData	NoData	NoData	NoData	NoData	NoData	NoData	NoData	NoData	NoData
28/03/2022 21:00	NoData	NoData	NoData	NoData	NoData	NoData	NoData	NoData	NoData	NoData	NoData	NoData	NoData	NoData	NoData
28/03/2022 22:00	NoData	NoData	NoData	NoData	NoData	NoData	NoData	NoData	NoData	NoData	NoData	NoData	NoData	NoData	NoData
28/03/2022 23:00	NoData	NoData	NoData	NoData	NoData	NoData	NoData	NoData	NoData	NoData	NoData	NoData	NoData	NoData	NoData
29/03/2022 00:00	NoData	NoData	NoData	NoData	NoData	NoData	NoData	NoData	NoData	NoData	NoData	NoData	NoData	NoData	NoData
29/03/2022 01:00	NoData	NoData	NoData	NoData	NoData	NoData	NoData	NoData	NoData	NoData	NoData	NoData	NoData	NoData	NoData
29/03/2022 02:00	NoData	NoData	NoData	NoData	NoData	NoData	NoData	NoData	NoData	NoData	NoData	NoData	NoData	NoData	NoData
29/03/2022 03:00	NoData	NoData	NoData	NoData	NoData	NoData	NoData	NoData	NoData	NoData	NoData	NoData	NoData	NoData	NoData
29/03/2022 04:00	NoData	NoData	NoData	NoData	NoData	NoData	NoData	NoData	NoData	NoData	NoData	NoData	NoData	NoData	NoData
29/03/2022 05:00	NoData	NoData	NoData	NoData	NoData	NoData	NoData	NoData	NoData	NoData	NoData	NoData	NoData	NoData	NoData
29/03/2022 06:00	NoData	NoData	NoData	NoData	NoData	NoData	NoData	NoData	NoData	NoData	NoData	NoData	NoData	NoData	NoData
29/03/2022 07:00	NoData	NoData	NoData	NoData	NoData	NoData	NoData	NoData	NoData	NoData	NoData	NoData	NoData	NoData	NoData
29/03/2022 08:00	NoData	NoData	NoData	NoData	NoData	NoData	NoData	NoData	NoData	NoData	NoData	NoData	NoData	NoData	NoData
29/03/2022 09:00	NoData	NoData	NoData	NoData	NoData	NoData	NoData	NoData	NoData	NoData	NoData	NoData	NoData	NoData	NoData
29/03/2022 10:00	NoData	NoData	NoData	NoData	NoData	NoData	NoData	NoData	NoData	NoData	NoData	NoData	NoData	NoData	NoData
29/03/2022 11:00	NoData	NoData	NoData	NoData	NoData	NoData	NoData	NoData	NoData	NoData	NoData	NoData	NoData	NoData	NoData
29/03/2022 12:00	2	8.3	2.1	2.9	16.2	3.8	37.8	8.1	48.3	2.3	13	0	3.3	13.3	27
29/03/2022 13:00	2.2	8.7	2.3	2.9	15.6	3.7	39.4	6.7	49.4	2.3	13	0	3.3	13	28.3
29/03/2022 14:00	2.2	9.6	2.4	2.5	16.4	3.7	31.8	5.8	54.4	2.3	13.7	0	3.3	13.4	29.1
29/03/2022 15:00	2.1	10.8	2.5	2.6	16.3	3.7	31.9	4.6	50.9	2.3	13.1	0	3.3	13.6	29.2
29/03/2022 16:00	2.1	10.5	2.6	2.5	16.3	3.6	30.1	3.5	51.9	2.4	13.4	0	3.3	13.7	27.7
29/03/2022 17:00	2.2	10	2.6	2.4	15.7	3.6	23.7	2.9	54.4	2.4	13.3	0	3.3	12.8	28.3
29/03/2022 18:00	2.2	9.8	2.6	2.4	15.2	3.6	23.2	2.6	61.2	2.4	12.1	0	3.3	12.1	28.1
29/03/2022 19:00	2.2	9.2	2.5	2.3	15	3.6	29	3	54.7	2.4	12.1	0	3.3	12.7	26.1
29/03/2022 20:00	2.2	9.1	2.5	2.3	15.3	3.6	25.8	2.8	53.2	2.4	11.7	0	3.3	12	26.2
29/03/2022 21:00	2.2	9.8	2.5	2.4	15.3	3.6	26.5	3	52.6	2.5	11.8	0	3.3	12.2	25.8
29/03/2022 22:00	2.2	9.6	2.5	2.4	15.1	3.6	25.4	3.1	58	2.5	11.8	0	3.3	12.7	25
29/03/2022 23:00	2.2	9.3	2.4	2.4	15.2	3.6	28.1	3.2	53.5	2.5	11.6	0	3.3	12.3	25.8
30/03/2022 00:00	2.2	9.6	2.3	2.3	15.3	3.7	31.5	3.4	52	2.5	11.4	0	3.3	12.6	25.1
30/03/2022 01:00	2.2	9.7	2.4	2.2	15	3.6	29.4	3.3	53	2.5	11.4	0	3.3	12.4	25.3
30/03/2022 02:00	2.2	9.6	2.3	2.1	15	3.6	27.1	3.2	58.5	2.4	11	0	3.3	11.8	25.5
30/03/2022 03:00	2.2	9	2.2	2.4	15	3.7	28.3	3.4	53.2	2.4	10.7	0	3.3	11.5	25.8
30/03/2022 04:00	2.1	9.3	2.4	2.5	14.8	3.6	28.9	3.4	52.2	2.5	10.5	0	3.3	11.6	25.8
30/03/2022 05:00	2.1	9.3	2.4	2.5	15	3.7	27.2	3.4	52.2	2.5	10.3	0	3.3	11.8	25.1
30/03/2022 06:00	2.1	8.7	2.6	2.4	14.9	3.7	27.6	3.4	57.5	2.5	10.4	0	3.3	11.7	24.7
30/03/2022 07:00	2	8.5	2.7	2.1	15.1	3.7	30.7	3.8	50.7	2.6	10.6	0	3.3	12.2	24.7
30/03/2022 08:00	2.2	9	2.5	2.1	15.7	3.7	32.6	3.8	50.1	3.9	11.8	0	3.3	12.3	24.8
30/03/2022 09:00	2.2	8.6	2.5	2.4	15.7	3.7	27.1	3.6	50	2.5	12.2	0	3.3	11.9	25.6
30/03/2022 10:00	2.2	8.2	2.5	2.2	15.6	3.7	26.7	3.5	55.7	2.3	12.5	0	3.3	12.4	25.1
30/03/2022 11:00	2.3	8.2	2.4	1.8	15.8	3.9	29.7	3.7	50.5	2.4	11.4	0	3.3	12.8	26
30/03/2022 12:00	2.1	8.7	2.3	2.4	15.8	3.8	26.4	3.3	49.1	2.4	11.9	0	3.3	12.8	26.2
30/03/2022 13:00	2.1	8.8	2.4	2.8	15.3	3.7	27.5	3	49.5	2.5	12.5	0	3.3	12.9	26.8
30/03/2022 14:00	2.3	9.2	2.3	2.6	15.9	3.7	26.2	3	55.9	2.4	13	0	3.3	13.4	28
30/03/2022 15:00	2.2	8.5	2.3	2.7	15.9	3.6	29.8	2.7	53.9	2.5	13.6	0	3.3	13.5	26.8
30/03/2022 16:00	2.2	9.1	2.3	2.6	16.3	3.7	28.2	2.9	51.8	2.4	13.9	0	3.3	14.3	28.1
30/03/2022 17:00	2.2	8.6	2.2	2.7	16.3	3.7	25.3	2.9	51.3	2.5	13.5	0	3.3	13.8	28.2
30/03/2022 18:00	2.3	8.9	2.2	2.5	15.9	3.7	24.8	2.8	55.3	2.5	13	0	3.3	13.7	26.4

	20	38.2	38.2	20	23.9	38.2	40	5.7	191	20	37.5	60	20	28.7	50.1
Date & Time	UHV-51CEM001	UHV-51CEM001	UHV-51CEM001	UHV-52CEM001	UHV-52CEM001	UHV-52CEM001	UHV-53CEM001	UHV-53CEM001	UHV-53CEM001	UHV-54CEM001	UHV-54CEM001	UHV-54CEM001	UHV-73CEM001	UHV-73CEM001	UHV-73CEM001
	DUST	Nox 7%	Sox 7%	DUST	Nox 7%	Sox 7%	DUST	Nox 7%	Sox 7%	DUST	Nox 7%	Sox 7%	DUST	Nox 7%	Sox 7%
	mg/m3	ppm	ppm	mg/m3	ppm	ppm	mg/m3	ppm	ppm	mg/m3	ppm	ppm	mg/m3	ppm	ppm
30/03/2022 19:00	2.2	9	2.2	2.4	16.1	3.6	25	3	51.3	2.4	13.3	0	3.3	13.2	26
30/03/2022 20:00	2.2	8.1	2.1	2.2	15.6	3.7	26.4	3.6	49.1	2.5	12.5	0	3.3	12.9	26.1
30/03/2022 21:00	2.2	7.8	2.1	2.2	15.8	3.7	27	3.6	48.9	2.5	12	0	3.3	12.7	25.4
30/03/2022 22:00	2.2	7.8	2.1	2.3	15.6	3.7	25.4	3.6	54.9	2.5	11.8	0	3.3	12.5	24.8
30/03/2022 23:00	2.2	7.8	2.2	2.4	15.2	3.6	28.9	3.6	49.7	2.5	11.5	0	3.3	12.7	24.3
31/03/2022 00:00	2.2	7.8	2.2	2.3	15.4	3.6	29.3	3.6	48.2	2.5	11.4	0	3.3	12.6	24
31/03/2022 01:00	2.2	7.7	2.2	2.4	15.3	3.7	31.2	3.1	48.3	2.4	10.9	0	3.3	12.3	24.7
31/03/2022 02:00	2.2	7.7	2.2	2.4	15.1	3.7	28.4	3.2	51.5	2.5	10.7	0	3.3	11.9	25.2
31/03/2022 03:00	2.2	7.4	2.2	2.4	15	3.7	27.1	3	51.3	2.4	10.6	0	3.3	12	24.3
31/03/2022 04:00	2.2	7.4	2.2	2.4	14.9	3.7	27.1	3	48	2.5	10.4	0	3.3	12.5	24
31/03/2022 05:00	2.2	7.5	2.2	2.3	14.9	3.7	25.9	3.1	47.6	2.4	10.5	0	3.3	12.2	23.9
31/03/2022 06:00	2.2	7.5	2.2	2.3	14.9	3.7	26.4	2.9	53.2	2.5	10.5	0	3.3	12.1	23.9
31/03/2022 07:00	2.1	6.9	2.1	2.2	14.8	3.7	26.7	2.8	50.9	2.5	10.6	0	3.3	12.5	24
31/03/2022 08:00	2.1	6.9	2.1	2.1	15	3.7	28.7	3	48.2	3.9	11.6	0	3.3	12.2	25.3
31/03/2022 09:00	2.3	7.7	2.2	2.2	15.5	3.7	30.5	2.9	48.4	2.6	12.6	0	3.3	12.6	29.3
31/03/2022 10:00	2.3	7.4	2.2	2.4	15	3.7	25.9	2.6	53.4	2.5	12.6	0	3.3	12.6	29.1
31/03/2022 11:00	2.3	7.1	2.2	2.4	14.5	3.7	22.7	2.7	52	2.5	12.2	0	3.3	12.6	28.1
31/03/2022 12:00	2.3	7	2.2	2.7	14.4	3.8	22	2.7	48.9	2.5	11.5	0	3.3	13	27.1
31/03/2022 13:00	2.4	7.3	2.1	2.5	14.8	3.8	22.8	3	47.9	2.4	11.5	0	3.3	13.2	27.1
31/03/2022 14:00	2.3	7.1	2.1	2.8	15.5	3.8	26	2.7	52.9	2.4	12.5	0	3.3	13.9	28.3
31/03/2022 15:00	2.3	7.7	2.1	2.3	15.6	3.8	28.2	3.1	50.3	2.3	12.6	0	3.3	13.5	27.8
31/03/2022 16:00	2.3	8.2	2.1	2.4	15.8	3.7	29.7	3.3	48.2	2.4	12.3	0	3.3	13.9	28
31/03/2022 17:00	2.3	8.2	2.1	2.4	15.5	3.7	28.4	3.3	48.5	2.5	11.7	0	3.3	13.5	29.1
31/03/2022 18:00	2.3	8.5	2.1	2.4	15.1	3.7	25.6	3.1	50.5	2.4	11.7	0	3.3	13.2	26.8
31/03/2022 19:00	2.2	7.9	2.1	2.2	14.3	3.6	25.8	3.2	54.1	2.5	11.4	0	3.3	12.8	26
31/03/2022 20:00	2.2	7.8	2.1	2.2	14.1	3.7	25.7	3.2	50	2.5	10.7	0	3.3	12	26.7
31/03/2022 21:00	2.2	7.7	2.1	2.2	14	3.7	26.3	3.2	48.9	2.5	10.3	0	3.3	12.7	24.8
31/03/2022 22:00	2.2	7.6	2.1	2.4	14.1	3.7	29.8	3.2	52.5	2.6	10.4	0	9.5	12.4	24.9
31/03/2022 23:00	2.2	7.5	2.1	2.6	14	3.7	30.6	3.1	51.9	2.5	10.5	0	3.3	12.1	24.6
01/04/2022 00:00	2.2	7.5	2.1	2.4	14.2	3.7	27.9	3.1	48.8	2.6	10.6	0	3.3	12.7	23.7
01/04/2022 01:00	2.2	7.1	2	2.4	14.1	3.7	26	3	48.3	2.5	10.4	0	3.3	12.3	24.2
01/04/2022 02:00	2.2	6.7	1.9	2.4	14.2	3.7	39.5	3	50.8	2.5	10.5	0	3.3	12.1	23.9
01/04/2022 03:00	2.2	6.9	2	2.3	14.4	3.7	25.6	2.7	53.1	2.5	10.4	0	3.3	12.1	23.9
01/04/2022 04:00	2.2	7.1	1.9	2.4	14.5	3.7	26.7	2.9	49	2.5	10.6	0	3.3	11.8	24.9
01/04/2022 05:00	2.2	7.1	2	2.4	14.5	3.7	22.7	2.2	51.7	2.5	10.5	0	3.3	12.1	23.8
01/04/2022 06:00	2.2	7.3	2	2.4	14.2	3.8	22.2	2.1	55.5	2.5	10.3	0	3.3	12.2	23.8
01/04/2022 07:00	2.1	7.7	2.1	2.3	14.3	3.7	22.8	2.2	58.4	2.6	11	0	3.3	12.3	24.5
01/04/2022 08:00	2.1	7.5	2.1	2.1	14.3	3.6	22.5	2.6	55.6	3.9	11.5	0	3.3	13	24.5
01/04/2022 09:00	2.2	7.2	2.1	2.1	14.2	3.6	22.8	2.8	56.3	2.6	12.6	0	3.3	12.6	26.1
01/04/2022 10:00	2.2	7.2	2.1	2.3	14	3.6	20.8	2.7	59.5	2.6	12.9	0	3.3	12.9	26.1
01/04/2022 11:00	2.3	6.6	2	2.4	13.7	3.6	19.1	2.3	60.9	2.6	12.8	0	3.3	13.7	26.1
01/04/2022 12:00	2.3	6.7	2	2.8	13.8	3.7	18	2.3	55.4	2.6	12.8	0	3.3	14.2	27.3
01/04/2022 13:00	2.2	5.8	2	3	13.5	3.6	18.5	2.3	55.2	2.6	13	0	3.3	13.4	28.6
01/04/2022 14:00	2.1	5	2	2.9	14.1	3.7	16.7	1.7	72	2.6	12.7	0	3.6	13	28.6
01/04/2022 15:00	2.1	4.8	1.9	2.4	14.7	3.8	14.5	0.1	91.9	2.6	12.8	0	5	13	28.1
01/04/2022 16:00	2	5	1.9	2.6	17.4	4.5	16.7	0.2	89.2	2.5	11.5	0	6.2	12.3	28.6
01/04/2022 17:00	2	6.2	1.9	2.3	14.8	4	18	0.5	81.5	2.5	11.3	0	7.8	13.1	28.7
01/04/2022 18:00	1.9	6.7	2	2.2	14.5	3.8	19.8	1.1	74.9	2.4	12.1	0	3.3	12.6	25.6
01/04/2022 19:00	2	7.3	2	2.4	15	3.8	20.5	0.6	85.6	2.5	12	0	3.6	12.1	25.9
01/04/2022 20:00	2	8.2	2	2.5	16.3	4	19.2	0.7	85.8	2.4	12.9	0	4.8	13	25.6
01/04/2022 21:00	2	8.6	2	2.5	16.5	4	19	0.9	85.6	2.4	12.5	0	5.9	13.6	24
01/04/2022 22:00	2	9	2	2.4	16.2	4.1	20.1	0.8	88.2	2.5	12	0	5.9	13.8	22.8



	20	38.2	38.2	20	23.9	38.2	40	5.7	191	20	37.5	60	20	28.7	50.1
Date & Time	UHV-51CEM001 DUST	UHV-51CEM001 NOx 7%	UHV-51CEM001 SOx 7%	UHV-52CEM001 DUST	UHV-52CEM001 NOx 7%	UHV-52CEM001 SOx 7%	UHV-53CEM001 DUST	UHV-53CEM001 NOx 7%	UHV-53CEM001 SOx 7%	UHV-54CEM001 DUST	UHV-54CEM001 NOx 7%	UHV-54CEM001 SOx 7%	UHV-73CEM001 DUST	UHV-73CEM001 NOx 7%	UHV-73CEM001 SOx 7%
	mg/m3	ppm	ppm	mg/m3	ppm	ppm	mg/m3	ppm	ppm	mg/m3	ppm	ppm	mg/m3	ppm	ppm
01/04/2022 23:00	2	8.8	2	2.4	16.2	4	23	0.7	92.9	2.5	12.4	0	5.4	13.6	23.8
02/04/2022 00:00	2	9	2	2.3	16.3	4.1	22.8	1.2	88.4	2.5	12.1	0	4.9	13.5	23.4
02/04/2022 01:00	2	9.2	2	2.4	16.2	4.1	21	1.2	90.3	2.5	12	0	4.8	13.4	24.4
02/04/2022 02:00	2	9	2	2.3	16.2	4	19.7	1	93.8	2.4	12	0	5.1	13.4	24.5
02/04/2022 03:00	2	9	2	2.4	16.2	4	21.8	0.6	100.5	2.5	11.7	0	4.4	12.8	25.3
02/04/2022 04:00	2	8.4	1.9	2.4	16.4	4.1	20	1	93.1	2.5	11.5	0	4.9	12.8	24.4
02/04/2022 05:00	1.9	8.6	1.9	2.4	16.5	4.1	20.1	1.2	91.7	2.4	11.5	0	4.8	13	23.8
02/04/2022 06:00	1.9	8.8	1.9	2.3	16.5	4.1	20.4	1.5	91.8	2.3	11.4	0	4.3	13.3	23.3
02/04/2022 07:00	1.9	9.3	2	2.2	16.8	4.1	24.3	1.2	97.2	2.3	11.5	0	4.2	13.4	24
02/04/2022 08:00	2	10.1	2	2.3	16.7	4	25.1	1.7	86.1	3.8	12.3	0	3.9	13.4	24.2
02/04/2022 09:00	2	10.4	2	2.5	16.7	3.9	22.3	2.2	79.1	2.4	13.1	0	3.6	14	24.3
02/04/2022 10:00	3.4	10.7	2.1	2.5	15.9	3.7	22.4	2.5	74	2.5	13.5	0	3.5	14.6	24.5
02/04/2022 11:00	2	9.6	2	2.5	15.7	3.7	21.2	2.2	79.1	2.5	14	0	3.7	14.2	25.8
02/04/2022 12:00	2	8.7	1.9	3.1	16.3	3.8	19.6	1.8	86.2	2.4	14.2	0	4.2	13.7	26.9
02/04/2022 13:00	2	8.2	1.9	2.8	16.7	3.9	18.7	1.4	90.7	2.5	14.1	0	4.7	13.8	27.4
02/04/2022 14:00	2	8.2	1.9	2.6	16.6	4	18.9	1.1	92.3	2.4	14	0	4.6	13.7	29.1
02/04/2022 15:00	2	8.8	1.9	2.6	16.7	4	22.1	1	98.4	2.4	13.6	0	4.6	13.6	29.1
02/04/2022 16:00	2	9.4	1.9	2.5	16.7	4	26	1.1	91.8	2.4	13	0	4.8	13.9	28
02/04/2022 17:00	2	9.2	1.9	2.5	16.8	4.1	23.6	1.6	89.1	2.3	12.9	0	4.7	13.8	27.3
02/04/2022 18:00	2	9.4	1.8	2.3	17	4.1	22.8	1.8	89.9	2.4	12.6	0	6.4	14	26.7
02/04/2022 19:00	2	9.5	1.9	2.3	17.1	4.2	20.2	1.4	96.2	2.4	12.4	0	6.2	13.7	26
02/04/2022 20:00	2	9.1	1.8	2.3	17.2	4.2	21.3	1.6	89.9	2.3	12	0	5.6	13.9	24.8
02/04/2022 21:00	1.9	9.1	1.8	2.3	17	4.2	21.7	2	88.8	2.4	11.7	0	5	13.1	26
02/04/2022 22:00	2	9.6	1.9	2.3	17.1	4.2	22.2	1.8	90	2.3	11.9	0	4.8	13.2	25.4
02/04/2022 23:00	1.9	9.1	1.9	2.3	16.8	4.2	24.2	1.5	96.9	2.3	11.7	0	5	13.6	24.3
03/04/2022 00:00	1.9	9	1.9	2.3	16.6	4.2	22.8	1.6	91	2.4	11.5	0	4.7	13.4	24.6
03/04/2022 01:00	1.9	9.1	1.9	2.3	17.3	4.2	22	1.9	89.4	2.4	11.8	0	5.2	13.6	24.8
03/04/2022 02:00	1.9	8.9	1.9	2.3	18.1	4.1	21.3	1.8	89.5	2.4	13.3	0	4.8	13.6	22.6
03/04/2022 03:00	2	8.2	1.9	1.8	16.4	4.1	27.4	1.3	97	2.4	11.4	0	5.1	13.2	24
03/04/2022 04:00	1.9	7.9	1.9	2	16.1	4.1	24.4	1.4	90.8	2.4	11.3	0	6.1	13.4	23.5
03/04/2022 05:00	1.9	8.1	1.9	2	16.1	4.1	23.7	1.7	88.7	2.4	11.1	0	6	12.8	24.2
03/04/2022 06:00	1.9	8.3	1.9	2.2	16.7	4.1	23.8	1.9	87.9	2.4	11.9	0	6.4	13	23.7
03/04/2022 07:00	1.9	8.5	1.9	2.3	16.9	4.2	24.3	1.9	94.4	2.5	11.6	0	6.9	13.3	24.2
03/04/2022 08:00	1.9	9.1	1.9	2.4	16.8	4.2	25.9	2.5	84.8	3.8	11.9	0	5.5	13.5	24.4
03/04/2022 09:00	1.9	9.6	1.9	2.5	17.2	4.1	29.4	2.8	77.9	2.4	12.6	0	4.9	13.8	24.5
03/04/2022 10:00	2	9.2	1.9	2.7	17.8	4.1	28.9	2.7	84.1	2.5	13.9	0	6.7	14.2	25.9
03/04/2022 11:00	2	8.6	1.9	2.7	18.4	4.2	22.6	2.3	95.6	2.5	14.8	0	8.9	14.4	26.1
03/04/2022 12:00	2	8.4	1.9	3.1	17.9	4.2	24	2.2	91.3	2.4	14.4	0	10.2	14.7	26.1
03/04/2022 13:00	2	8.2	1.9	2.9	17.8	4.2	20.9	2.4	87.9	2.5	14.7	0	9.2	14.5	26.5
03/04/2022 14:00	2	8	1.8	2.7	18.2	4.3	20.9	2.4	87	2.4	14.3	0	8.6	14.4	26.2
03/04/2022 15:00	2	8.1	1.8	2.8	19	4.4	22.9	2	94.5	2.4	14.7	0	9.2	14.8	25.9
03/04/2022 16:00	2	8.1	1.8	2.7	19	4.4	25.3	2.1	89.1	2.5	14.8	0	10.9	15.1	25.9
03/04/2022 17:00	2	8.3	1.8	2.5	19.2	4.4	25.5	2.3	85.8	2.4	14.3	0	8.8	14.9	25.9
03/04/2022 18:00	2.1	8	1.9	2.5	19	4.4	23.5	2.3	85.7	2.4	14	0	8.3	14.9	26.8
03/04/2022 19:00	2	7.9	1.8	2.5	19	4.4	23.7	2.2	93	2.3	13.8	0	8.2	14.8	26.2
03/04/2022 20:00	1.9	7	1.7	2.5	18.8	4.4	24	2.3	88.6	2.4	13.6	0	8.6	14.7	25.3
03/04/2022 21:00	1.9	7	1.8	2.5	18.3	4.4	24.5	2.5	85.6	2.4	13.1	0	9.1	14.6	25.2
03/04/2022 22:00	1.9	7.3	1.8	2.5	18.9	4.4	24.1	2.5	85.8	2.4	13.2	0	8.4	14.8	24.7
03/04/2022 23:00	1.8	9.2	1.9	2.4	19.4	4.5	26.6	2.2	92.5	2.4	13.1	0	8.1	14.6	24.5
04/04/2022 00:00	1.8	9.3	1.9	2.5	19.5	4.5	29	2.1	89.4	2.4	13.1	0	8.2	14.4	25
04/04/2022 01:00	1.8	9.4	1.9	2.4	19	4.5	26.6	2.6	85.1	2.4	12.3	0	8.8	14.3	25.4
04/04/2022 02:00	1.8	9.6	1.9	2.4	18.9	4.5	25.9	2.4	85.4	2.4	12.3	0	8.5	14.3	25.1

	20	38.2	38.2	20	23.9	38.2	40	5.7	191	20	37.5	60	20	28.7	50.1
Date & Time	UHV-51CEM001	UHV-51CEM001	UHV-51CEM001	UHV-52CEM001	UHV-52CEM001	UHV-52CEM001	UHV-53CEM001	UHV-53CEM001	UHV-53CEM001	UHV-54CEM001	UHV-54CEM001	UHV-54CEM001	UHV-73CEM001	UHV-73CEM001	UHV-73CEM001
	DUST	SOx 7%	SOx 7%	DUST	NOx 7%	SOx 7%	DUST	NOx 7%	SOx 7%	DUST	SOx 7%	DUST	DUST	NOx 7%	SOx 7%
	mg/m3	ppm	ppm	mg/m3	ppm	ppm	mg/m3	ppm	ppm	mg/m3	ppm	ppm	mg/m3	ppm	ppm
04/04/2022 03:00	1.8	8.7	1.8	2.4	19	4.6	28.8	2.1	89.3	2.5	12.3	0	8.3	14	25.7
04/04/2022 04:00	1.8	9.4	1.9	2.4	18.8	4.6	27	1.5	80.2	2.4	12.3	0	8.2	14.2	25.4
04/04/2022 05:00	1.8	9.7	1.9	2.4	18.6	4.5	27.5	1.8	71	2.4	12	0	7.6	14.1	24.7
04/04/2022 06:00	1.8	9.7	1.9	2.3	18.6	4.5	30.3	2.1	63	2.4	12.1	0	4.4	13.9	26
04/04/2022 07:00	1.7	9.6	1.9	2	18.5	4.4	32.2	2.1	63.9	2.4	12.3	0	3.7	13.6	26.6
04/04/2022 08:00	1.8	9.6	1.9	2	19.2	4.4	28.2	2	66.6	3.8	13.1	0	4.6	13.7	27.7
04/04/2022 09:00	1.8	9.4	1.9	2.2	19.2	4.5	26.6	2	62.2	2.5	14.4	0	6.9	13.9	29.9
04/04/2022 10:00	1.9	9.1	1.9	2.4	19.1	4.6	23.7	1.8	62.2	2.5	14.8	0	7	14.5	28.8
04/04/2022 11:00	1.9	8.9	1.9	2.4	18.7	4.6	25.5	1.7	66.1	2.5	14.4	0	9.1	14.5	28.2
04/04/2022 12:00	1.8	8.5	1.9	2.8	17.4	4.5	20.8	1.5	67.5	2.4	13.9	0	6.6	14.2	28.9
04/04/2022 13:00	1.8	8.3	1.9	2.8	17.3	4.4	23.9	1.9	61.7	2.4	13.7	0	5.8	14.1	30.4
04/04/2022 14:00	1.8	7.6	1.8	2.7	17.5	4.4	25.5	2.1	61	2.4	13.9	0	7.1	14.2	29.6
04/04/2022 15:00	1.8	7.5	1.8	2.4	17.6	4.4	24.7	2	64.8	2.3	13.5	0	7.4	14.4	29.2
04/04/2022 16:00	1.8	7.1	1.8	2.1	17.7	4.4	23.6	1.8	67.6	2.3	13.4	0	7	14.6	28
04/04/2022 17:00	1.8	8	1.9	2	17.7	4.4	26.2	2.3	60.8	2.3	12.7	0	6.5	14.6	28.2
04/04/2022 18:00	1.8	9.4	2	2.2	17.6	4.4	28.9	2.3	60.3	2.3	12.5	0	6.5	14.4	28.3
04/04/2022 19:00	1.9	8.8	2	2.4	17.7	4.5	27.8	2.3	63.6	2.4	12.1	0	7.2	14.1	28.3
04/04/2022 20:00	1.9	7.8	2	2.4	17.6	4.4	25.3	1.9	67.4	2.5	12.1	0	12.9	13.4	28.3
04/04/2022 21:00	2	7.8	1.9	2.6	17.5	4.4	25.2	2.3	60.6	2.5	11.7	0	7.4	13.2	27.1
04/04/2022 22:00	2	7.8	1.9	2.6	17.8	4.5	25.9	2.2	60	2.4	12	0	8.3	13.5	25.6
04/04/2022 23:00	1.9	7.7	1.8	2.5	18.3	4.5	27.1	2.2	61.9	2.5	12.9	0	7.8	13.7	26.8
05/04/2022 00:00	1.9	7.9	1.8	2.4	18.5	4.5	30.4	1.8	66.7	2.4	12.8	0	8	13.9	27.4
05/04/2022 01:00	1.9	7.9	1.8	2.4	18.7	4.5	27.1	2.3	59.5	2.5	13.3	0	8.4	14.5	26.1
05/04/2022 02:00	1.9	7.7	1.8	2.3	18.2	4.4	25.1	2.4	58.8	2.4	12.9	0	7.5	14.5	26
05/04/2022 03:00	1.9	7.7	1.8	2.3	18.3	4.4	27.7	2.1	61.1	2.5	12.6	0	7.4	14.2	26
05/04/2022 04:00	1.9	8.3	1.8	2.3	18	4.4	26	2.2	64.5	2.4	12.3	0	5.5	14.4	25.1
05/04/2022 05:00	2	8.9	1.9	2.3	17.7	4.3	40.8	2.5	53.2	2.4	12.1	0	3.4	13.9	25.5
05/04/2022 06:00	1.9	8.8	1.9	2.2	16.8	4.2	27.9	2.9	49.5	2.4	12.2	0	3.3	13.7	25.2
05/04/2022 07:00	1.8	8.9	1.9	2	16.8	4.1	28.5	3.1	49.5	2.5	12.3	0	3.4	13.8	25.9
05/04/2022 08:00	1.9	9.2	1.9	2.1	17.5	4.1	27.4	2.8	56.6	3.9	13.8	0	3.4	13.9	26.9
05/04/2022 09:00	2	9.4	1.9	2.3	17.3	4.1	26.2	2.7	51.1	2.5	14.9	0	3.4	14.2	28.1
05/04/2022 10:00	2.1	9	1.9	2.4	16.8	4.2	27.3	2.6	51.2	2.5	14.6	0	3.4	14.3	29.1
05/04/2022 11:00	2.1	8.6	1.9	2.4	16.6	4.2	29.3	2.4	51.4	2.5	14.3	0	3.4	14.7	28.7
05/04/2022 12:00	2	8.4	1.9	2.9	17	4.4	23.5	2.4	56.7	2.5	14.4	0	3.7	14.6	31
05/04/2022 13:00	2	8.3	1.9	2.7	16.4	4.3	23.8	2.4	50.5	2.5	14	0	3.4	14.4	31.2
05/04/2022 14:00	2	8.3	1.9	2.5	16.2	4.1	25	2.4	50.1	2.4	14	0	3.4	14.7	30.9
05/04/2022 15:00	2	8.3	1.9	2.6	15.9	4.1	25	2.1	51.8	2.6	14.2	0	3.5	14.6	30.1
05/04/2022 16:00	2	8.2	1.9	2.4	16.1	4.1	19.3	1.9	58.5	2.5	13.8	0	3.4	14	28.6
05/04/2022 17:00	2	8.5	2	2.4	16.4	4.1	24.6	1.9	52.2	2.5	13.8	0	3.5	14.2	28.2
05/04/2022 18:00	2	8.6	2	2.6	16.1	4.1	23.9	2	50.9	2.5	12.8	0	3.4	14.2	27.6
05/04/2022 19:00	2	8.3	2	2.4	15.7	4.1	22.8	1.4	51.8	2.6	11.9	0	3.3	13.9	26.9
05/04/2022 20:00	2	8.3	2	2.4	15.6	4.1	22.9	1	58	2.4	12	0	3.3	13.1	27.6
05/04/2022 21:00	2	8.4	2	2.6	15.4	4.1	23.9	0.8	52	2.4	11.9	0	3.4	12.8	27.2
05/04/2022 22:00	2	8.3	1.9	2.5	15.5	4.1	23.8	1.3	50	2.6	11.7	0	3.9	13.5	25.3
05/04/2022 23:00	2	8.3	1.9	2.3	15.6	4.2	25.1	1.4	50.3	2.6	11.2	0	3.7	14.1	24.5
06/04/2022 00:00	2	8.5	1.9	2.4	15.5	4.2	26.5	1.3	56.4	2.6	11.1	0	3.5	13.8	24.8
06/04/2022 01:00	2	8.7	2	2.4	15.2	4.2	28.6	2.1	50	2.5	10.8	0	3.4	13	26
06/04/2022 02:00	2	8.8	2	2.4	15	4.2	26.8	2.6	47.6	2.6	10.6	0	3.4	13	25.6
06/04/2022 03:00	2	8.8	2	2.3	15	4.1	25.7	2.3	47.4	2.5	10.5	0	3.3	13.3	25.1
06/04/2022 04:00	2	8.7	2	2.3	15.1	4.1	25.3	2.4	53.5	2.5	10.5	0	3.3	12.8	26.8
06/04/2022 05:00	2	8.7	2	2.3	15.3	4.2	27.1	2.6	48.2	2.5	10.4	0	3.4	13.2	26.7
06/04/2022 06:00	1.9	8.9	2	2.2	15.4	4.2	25.5	2.7	46.5	2.5	10.6	0	3.4	13.4	26.7

	20	38.2	38.2	20	23.9	38.2	40	5.7	191	20	37.5	60	20	28.7	50.1
Date & Time	UHV-51CEM001 DUST	UHV-51CEM001 NOx 7%	UHV-51CEM001 SOx 7%	UHV-52CEM001 DUST	UHV-52CEM001 NOx 7%	UHV-52CEM001 SOx 7%	UHV-53CEM001 DUST	UHV-53CEM001 NOx 7%	UHV-53CEM001 SOx 7%	UHV-54CEM001 DUST	UHV-54CEM001 NOx 7%	UHV-54CEM001 SOx 7%	UHV-73CEM001 DUST	UHV-73CEM001 NOx 7%	UHV-73CEM001 SOx 7%
	mg/m3	ppm	ppm	mg/m3	ppm	ppm	mg/m3	ppm	ppm	mg/m3	ppm	ppm	mg/m3	ppm	ppm
06/04/2022 07:00	1.9	9	2	2	15.9	4.2	27.6	2.4	46.7	2.6	11.2	0	3.4	13.6	26
06/04/2022 08:00	2	9.7	2.1	2	17.2	4.2	25.5	2.6	53.2	4	13	0	3.4	14	25.8
06/04/2022 09:00	2	10	2.1	2.1	17.2	4.3	24.4	2.6	48.5	2.5	14.6	0	3.4	14.5	24.9
06/04/2022 10:00	3.5	9.6	2.1	2.2	16.6	4.2	22.6	2.9	46.7	2.5	14.1	0	3.3	14.5	25.3
06/04/2022 11:00	2.1	9.2	2	2.3	15.8	4.2	21.6	3.7	46.4	2.5	13.8	0	3.3	14.8	25.7
06/04/2022 12:00	2.1	9	2	2.7	15.8	4.2	22.2	3.8	53.2	2.4	13.9	0	3.4	14.7	27.2
06/04/2022 13:00	2	8.6	2.1	2.6	15.3	4.2	21	3.3	49.9	2.4	13	0	3.3	13.8	26.9
06/04/2022 14:00	2	8.6	2	2.6	15.2	4.2	27.4	2.8	48.1	2.4	13	0	3.3	14.2	26.4
06/04/2022 15:00	2	8.3	2	2.3	15	4.1	25	2.6	47.9	2.4	13.1	0	3.4	14.4	25.8
06/04/2022 16:00	2	8.5	2	2.1	14.9	4	23.8	2.6	53.5	2.4	12.7	0	3.3	13.7	26.7
06/04/2022 17:00	2	8.8	2	2	14.3	3.9	22.8	2.5	49.8	2.4	12.3	0	3.3	13.8	26
06/04/2022 18:00	2.1	8.9	2	2.3	14.2	4	23.3	2.5	48.6	2.5	11.7	0	3.3	13.8	26
06/04/2022 19:00	2.1	8.8	2	2.3	14.3	4	22.8	2.2	48.1	2.5	11.2	0	3.3	13.2	26.9
06/04/2022 20:00	2.1	8.5	1.9	2.3	14.6	4.1	22.3	2.1	53.6	2.5	11	0	3.3	12.9	26.3
06/04/2022 21:00	2	8.5	1.9	2.4	14.5	4.1	21.9	1.9	51.5	2.5	11.4	0	3.3	13.1	25.3
06/04/2022 22:00	2	8.3	1.9	2.4	14.5	4.1	21.6	1.8	48.4	2.5	10.9	0	3.3	12.7	26.1
06/04/2022 23:00	2	8.3	2	2.4	14.6	4.1	21.2	1.8	47.9	2.5	10.5	0	3.3	12.9	25.1
07/04/2022 00:00	2	8.4	1.9	2.4	14.6	4.2	22.9	1.6	51.8	2.6	10.6	0	3.3	12.8	25.2
07/04/2022 01:00	2	8.4	2	2.3	14.4	4.1	21	1.7	50.2	2.6	10.4	0	3.3	12.6	25.1
07/04/2022 02:00	2	8.4	2	2.4	14.3	4.2	23.6	1.4	46.3	2.5	10.4	0	3.3	13	24.3
07/04/2022 03:00	2	8.3	2	2.4	14.1	4.2	23.8	1.2	45.9	2.6	10.2	0	3.3	12.9	24.2
07/04/2022 04:00	2	8.3	2	2.4	14.2	4.2	22.2	1.5	49.9	2.6	10	0	3.3	13.2	24
07/04/2022 05:00	2	8.3	2	2.4	14.3	4.2	21.9	1.8	49.6	2.5	9.9	0	3.3	13.1	24.2
07/04/2022 06:00	2	8.3	2	2.4	14.2	4.2	22	1.3	46.4	2.6	9.7	0	3.3	13	23.9
07/04/2022 07:00	2	8.5	2	2.3	14.6	4.2	27.7	1.7	46.7	2.6	10.5	0	3.3	12.6	24.1
07/04/2022 08:00	2	8.8	2	2.4	15.4	4.2	26.4	1.7	50.7	4	11.6	0	3.3	12.9	24.3
07/04/2022 09:00	2.1	9.5	2	2.3	15.9	4.2	21.7	1.4	51.4	2.6	13.2	0	3.3	13.7	24.5
07/04/2022 10:00	2.1	9.8	2	2.4	16.1	4.2	20	1.7	47	2.6	13.9	0	3.3	14.2	26.9
07/04/2022 11:00	2.1	9.4	2	2.5	16.1	4.2	18.4	1.6	47.2	2.6	13.9	0	3.3	14.8	27.1
07/04/2022 12:00	2.1	9.4	2	2.8	16.2	4.2	18.9	1.3	50.9	2.6	14.6	0	3.3	14.9	27.3
07/04/2022 13:00	2.1	9.6	2.1	2.7	15.9	4.2	17	1	52.7	2.6	14.1	0	3.3	13.9	28.4
07/04/2022 14:00	2.1	8.9	2	2.5	15.9	4.2	16.5	1.3	48.1	2.5	14.3	0	3.3	13.9	27.7
07/04/2022 15:00	2.1	8	2	2.3	14.9	4.1	15.1	1.4	47.9	2.6	12.9	0	3.3	13.2	27.6
07/04/2022 16:00	2	8.1	2	2.1	14.9	4.1	21.1	1.5	50.5	2.4	12.8	0	3.3	13.8	26.5
07/04/2022 17:00	2.1	8.3	2	2.1	14.8	4	21.2	1.8	52.5	2.5	13.3	0	3.3	14.2	26.4
07/04/2022 18:00	2.1	8.6	2.1	2.2	14.8	4	21.1	2	47.6	2.6	13.1	0	3.3	13.7	26.8
07/04/2022 19:00	2.1	8.6	2.1	2.3	14.7	4	23.6	2	46.9	2.6	12.5	0	3.3	12.4	27.1
07/04/2022 20:00	2.1	8.6	2.1	2.3	14.6	4	21.4	1.9	49.8	2.6	12.1	0	3.3	12.7	26.4
07/04/2022 21:00	2.1	9	2.1	2.3	15	4	19.8	1.6	53.7	2.6	11.8	0	3.3	12.5	27.7
07/04/2022 22:00	2.1	9.5	2.2	2.2	14.8	3.9	22.3	2.1	50.7	2.5	12.1	0	3.3	13.1	26.6
07/04/2022 23:00	2.1	9.4	2.1	2.2	14.9	3.9	22	2.2	52.3	2.5	12.4	0	3.3	14.1	25.2
08/04/2022 00:00	2.1	9.4	2	2.2	14.9	3.9	22.2	2.2	56.9	2.6	12.1	0	3.3	14	25.4
08/04/2022 01:00	2.1	9.4	2	2.2	15.2	3.9	23.7	2.4	62.2	2.5	12.2	0	3.3	13.3	25.6
08/04/2022 02:00	2.1	9.5	2	2.2	15.1	3.9	23.3	2.7	59.5	2.6	11.8	0	3.3	13.4	25.6
08/04/2022 03:00	2.1	9.5	2	2.2	14.9	3.9	21.5	2.7	59.7	2.5	11.8	0	3.3	13.3	25.4
08/04/2022 04:00	2.1	9.9	2.1	2.2	15.1	3.9	21	2.7	62.2	2.5	12	0	3.3	13.1	26.2
08/04/2022 05:00	2.1	10.4	2.1	2.1	15.4	3.9	21.6	2.5	64.6	2.5	12.4	0	3.3	13.9	25.6
08/04/2022 06:00	2.1	10.2	2	2.1	15.6	3.9	20.7	2.6	60.3	2.5	12.9	0	3.3	14.2	25.8
08/04/2022 07:00	2.1	10.2	2	2.1	15.8	4	22.4	2.7	59.9	2.5	13.1	0	3.3	14.3	25.7
08/04/2022 08:00	2	10.5	2.1	2	16.2	4	24.7	2.6	62.8	3.9	13.9	0	3.3	14.9	25.2
08/04/2022 09:00	2.1	10.5	2.1	2.1	16.1	4	21.3	2.4	66.3	2.6	15.1	0	3.3	14.1	26.8
08/04/2022 10:00	2.1	9.7	2.1	2.3	15.6	3.9	20	2.5	61.8	2.5	15	0	3.3	14.2	26.7

	20	38.2	38.2	20	23.9	38.2	40	5.7	191	20	37.5	60	20	28.7	50.1
Date & Time	UHV-51CEM001 DUST	UHV-51CEM001 NOx 7%	UHV-51CEM001 SOx 7%	UHV-52CEM001 DUST	UHV-52CEM001 NOx 7%	UHV-52CEM001 SOx 7%	UHV-53CEM001 DUST	UHV-53CEM001 NOx 7%	UHV-53CEM001 SOx 7%	UHV-54CEM001 DUST	UHV-54CEM001 NOx 7%	UHV-54CEM001 SOx 7%	UHV-73CEM001 DUST	UHV-73CEM001 NOx 7%	UHV-73CEM001 SOx 7%
	mg/m3	ppm	ppm	mg/m3	ppm	ppm	mg/m3	ppm	ppm	mg/m3	ppm	ppm	mg/m3	ppm	ppm
08/04/2022 11:00	2.2	9.7	2.1	2.3	15.2	3.9	17.7	2.4	62.1	2.6	14.9	0	3.3	15.2	26.1
08/04/2022 12:00	2.1	9.6	2.1	2.5	14.8	3.9	17.4	2.3	64.6	2.5	14.7	0	3.3	15.4	27.3
08/04/2022 13:00	2	8.6	2.1	2.5	14.6	3.9	18.7	2.2	67.7	2.5	14.5	0	3.3	14.7	27.3
08/04/2022 14:00	2.1	8.8	2.1	2.4	14.5	3.9	20.7	2.3	63.1	2.4	14.4	0	3.3	14.2	28.3
08/04/2022 15:00	2.1	8.9	2.1	2.2	14.2	3.8	25	2.2	62.4	2.4	14	0	3.3	14.2	27.5
08/04/2022 16:00	2.1	8.8	2.1	1.9	14.2	3.8	22	2.3	63.7	2.4	13.3	0	3.3	14.6	27.6
08/04/2022 17:00	2.1	8.9	2	2.1	14.2	3.8	19.7	1.9	68.3	2.5	13.3	0	3.3	14.2	27.3
08/04/2022 18:00	2.2	9.2	2.1	2.4	14.3	3.8	18.2	2.1	63.7	2.5	12.8	0	9.5	14.1	26.9
08/04/2022 19:00	2.2	9.2	2.1	2.5	14.2	3.8	20.3	2.1	63.2	2.5	12.2	0	3.3	13.9	26.6
08/04/2022 20:00	2.1	9.3	2.1	2.5	14.2	3.8	22.2	2.2	64.3	2.5	11.7	0	3.3	13.4	26.8
08/04/2022 21:00	2.1	9.2	2	2.4	14.2	3.8	19.8	2.1	68.2	2.6	11.3	0	3.3	13.3	26.2
08/04/2022 22:00	2.1	9.1	2	2.3	14.2	3.9	20.8	2.1	63	2.7	11.1	0	3.3	13.2	26.2
08/04/2022 23:00	2.1	9.2	2.1	2.3	14.3	3.9	21.4	2.3	61.2	2.6	10.9	0	3.3	12.7	26.1
09/04/2022 00:00	2.1	8.8	2	2.3	14	3.9	23	2.1	62.6	2.6	10.3	0	3.3	12.8	25.5
09/04/2022 01:00	2.1	8.8	2	2.3	14	3.9	24.1	2	65.9	2.6	10.2	0	3.3	13.2	24.9
09/04/2022 02:00	2.1	8.7	2	2.3	13.8	3.9	21.6	2.2	61.6	2.6	10	0	3.3	12.4	25.5
09/04/2022 03:00	2.1	8.8	2	2.3	13.7	3.9	22.7	2.2	61.2	2.6	10	0	3.3	12.7	25.3
09/04/2022 04:00	2.1	9.1	2.1	2.3	13.4	3.9	22	2.1	62.5	2.5	9.5	0	3.3	12.4	25.7
09/04/2022 05:00	2.1	8.9	2.1	2.3	13.5	3.9	20.8	2	67.8	2.6	9.5	0	3.3	12.3	25.6
09/04/2022 06:00	2.1	9.3	2.1	2.3	13.7	3.9	22	2	62.9	2.6	9.8	0	3.3	12.9	24.6
09/04/2022 07:00	2	9.2	2.1	2.1	13.7	3.9	22.1	2.2	61.4	2.6	10.1	0	3.3	13.1	25.1
09/04/2022 08:00	2	9.3	2.1	2	14.6	3.9	37.8	2.2	62.5	4	11.4	0	3.3	13	25.7
09/04/2022 09:00	2.1	10	2	2.1	15.1	3.9	23.3	2.1	68	2.6	13.3	0	3.3	13.6	25.4
09/04/2022 10:00	2.2	9.5	2	2.1	15	4	18.9	2.2	63.2	2.5	13.3	0	3.3	14.4	24.6
09/04/2022 11:00	2.2	9.2	2.1	2.2	14.5	4	19.9	2.2	60.7	2.4	12.8	0	3.3	14.6	25.4
09/04/2022 12:00	2.2	9.3	2	2.4	14.5	4	19.9	2.1	60.9	2.4	12.9	0	3.3	14	26.1
09/04/2022 13:00	2.2	8.9	2	2.5	14.4	4	18.2	2	66.4	2.5	12.9	0	3.3	14.2	26.1
09/04/2022 14:00	2.2	8.5	2	2.5	14.5	4	19.1	2	62.5	2.5	12.8	0	3.3	14.2	27.1
09/04/2022 15:00	2.2	8.8	2	2.3	14.6	4	19.9	2.1	61.2	2.4	13.1	0	3.3	14.2	26.9
09/04/2022 16:00	2.2	9	2.1	2.1	14.9	4.1	21.8	2.1	61.3	2.4	12.6	0	3.3	14.3	26.5
09/04/2022 17:00	2.2	9.6	2.1	2	14.6	4.1	21	1.7	67.8	2.4	11.4	0	3.3	14.3	26.4
09/04/2022 18:00	2.3	9.7	2.1	2.3	14.5	4	19.6	1.8	63.5	2.5	11.6	0	3.3	13.9	26.7
09/04/2022 19:00	2.3	9.6	2.2	2.4	14.3	4	21.5	2.1	62	2.5	11.2	0	3.3	13.1	26.9
09/04/2022 20:00	2.3	9.7	2.3	2.4	14.1	3.9	20.9	2.1	63	2.5	11.3	0	3.3	13.1	26.2
09/04/2022 21:00	2.3	9.8	2.2	2.2	14.2	4.1	19.3	2	68.8	2.5	11	0	3.3	13.8	25.3
09/04/2022 22:00	2.3	9.6	2.2	2	13.9	4	19.6	1.9	65.1	2.6	10.5	0	3.3	13.2	25.3
09/04/2022 23:00	2.2	9.7	2.2	2	13.8	4	21.8	2.1	62.1	2.6	10.1	0	3.3	12.9	25.9
10/04/2022 00:00	2.3	9.4	2.2	2.1	13.8	3.9	26	2.1	61.8	2.5	10.1	0	3.3	13	25.4
10/04/2022 01:00	2.2	9.1	2.2	2.3	13.7	3.9	23.8	1.9	66.8	2.7	10	0	3.3	12.5	25.8
10/04/2022 02:00	2.2	9.3	2.2	2.3	13.6	4	20.8	2	62.7	2.7	10.2	0	3.3	12.6	25.6
10/04/2022 03:00	2.3	9.2	2.2	2.3	13.4	4	21.7	2	61.4	2.7	10.1	0	3.3	13.2	25
10/04/2022 04:00	2.2	9.3	2.2	2.3	13.3	4	20.9	2.1	61.2	2.7	9.7	0	3.3	12.6	25.1
10/04/2022 05:00	2.2	9.1	2.2	2.4	13.5	4.1	20.9	1.9	66	2.7	9.6	0	3.3	12.7	24.8
10/04/2022 06:00	2.2	8.9	2.2	2.4	13.5	4.1	21.2	1.9	62.4	2.6	9.3	0	3.3	12.9	25
10/04/2022 07:00	2.2	9.4	2.2	2.3	13.6	4.1	21.3	2	60.8	2.7	9.8	0	3.3	13.1	25.1
10/04/2022 08:00	2.3	9.1	2.1	2.2	14	4.1	24.4	2	61.6	4.1	10.2	0	3.3	13.2	25
10/04/2022 09:00	2.2	9.2	2.1	2.2	14.1	4	28.3	1.9	66.8	2.6	11.6	0	3.3	12.7	25.8
10/04/2022 10:00	3.7	9.3	2.2	2.1	14	4	30.2	1.8	64.1	2.5	12.2	0	3.3	13.3	24.9
10/04/2022 11:00	2.3	8.8	2.3	2.2	13.9	4.1	25.4	2	62.8	2.6	11.4	0	3.3	13.5	24.8
10/04/2022 12:00	2.3	8.5	2.2	2.2	13.5	4.1	24.2	1.9	62.6	2.5	11.6	0	3.3	13	25.3
10/04/2022 13:00	2.3	8.3	2.1	2.4	13.6	4	24.5	1.8	67.3	2.6	11.9	0	3.3	12.9	25.5
10/04/2022 14:00	2.3	8.2	2.1	2.4	13.7	4.1	22.6	1.8	65.7	2.5	11.8	0	3.3	12.9	25.5



	20	38.2	38.2	20	23.9	38.2	40	5.7	191	20	37.5	60	20	28.7	50.1
Date & Time	UHV-51CEM001 DUST	UHV-51CEM001 NOx 7%	UHV-51CEM001 SOx 7%	UHV-52CEM001 DUST	UHV-52CEM001 NOx 7%	UHV-52CEM001 SOx 7%	UHV-53CEM001 DUST	UHV-53CEM001 NOx 7%	UHV-53CEM001 SOx 7%	UHV-54CEM001 DUST	UHV-54CEM001 NOx 7%	UHV-54CEM001 SOx 7%	UHV-73CEM001 DUST	UHV-73CEM001 NOx 7%	UHV-73CEM001 SOx 7%
	mg/m3	ppm	ppm	mg/m3	ppm	ppm	mg/m3	ppm	ppm	mg/m3	ppm	ppm	mg/m3	ppm	ppm
10/04/2022 15:00	2.3	7.9	2.1	2.2	13.5	4.1	18.6	1.9	63.5	2.5	11.5	0	3.3	12.8	25.9
10/04/2022 16:00	2.3	7.8	2	2	13.5	4	20.2	1.8	63.9	2.5	11	0	3.3	12.5	25.6
10/04/2022 17:00	2.3	8.1	2.1	2	13.5	4	19.6	1.6	71.5	2.5	10.9	0	3.3	12.9	25.5
10/04/2022 18:00	2.3	8.4	2.1	2.1	13.7	4.1	18.2	1.3	72.5	2.6	10.7	0	3.3	12.6	25.6
10/04/2022 19:00	2.3	8.4	2.1	2	13.8	4.1	19.6	1.8	69	2.7	10.4	0	3.3	12.9	24.7
10/04/2022 20:00	2.3	8.6	2.1	2	13.9	4.1	19	1.9	68.2	2.6	10.6	0	3.3	13.1	25
10/04/2022 21:00	2.3	8.5	2.1	2	14	4.2	18.9	1.7	72.6	2.6	10.3	0	3.3	13	25.2
10/04/2022 22:00	2.3	8.6	2.1	2	14	4.2	19.3	1.6	72.1	2.6	10.5	0	3.3	13	24.9
10/04/2022 23:00	2.3	8.9	2.2	2.1	14	4.1	20.6	1.7	68.7	2.6	10.4	0	3.3	12.5	26.2
11/04/2022 00:00	2.3	8.5	2.1	2	14	4.1	22.2	1.7	68.5	2.6	10.1	0	3.3	12.6	26.7
11/04/2022 01:00	2.3	8.5	2.2	1.9	13.8	4.1	19	1.7	72.3	2.6	9.9	0	3.3	12.8	26
11/04/2022 02:00	2.3	8.4	2.1	2	13.5	4.1	19.1	1.5	73	2.6	10.2	0	3.3	12.4	25.7
11/04/2022 03:00	2.3	8.2	2.1	2	13.5	4.1	19.5	1.7	69.5	2.6	10	0	3.3	12.7	25.2
11/04/2022 04:00	2.3	8.1	2.1	2	13.5	4.1	18.9	1.7	68.8	2.6	10.2	0	3.3	12.8	25.9
11/04/2022 05:00	2.3	8.2	2	2	13.6	4.1	18.6	1.6	72.3	2.6	10.1	0	3.3	12.6	25.9
11/04/2022 06:00	2.3	8.4	2.1	2	13.7	4.1	19.3	1.4	74.8	2.6	10.6	0	3.3	12.5	26.1
11/04/2022 07:00	2.3	8.5	2.1	2	13.9	4.1	21	1.8	69.8	2.6	10.5	0	3.3	13	25.6
11/04/2022 08:00	2.2	8.7	2.1	2	14	4.1	20.8	1.8	69.2	4	11.1	0	3.3	12.5	25.3
11/04/2022 09:00	2.2	8.8	2.1	2	14.3	4.1	19.6	1.8	71.8	2.6	12	0	3.3	13.1	26.1
11/04/2022 10:00	2.3	8.8	2.1	2.1	13.9	4.1	18	1.5	75.6	2.5	11.7	0	3.3	13.6	25.4
11/04/2022 11:00	2.3	8.5	2.1	2.2	13.5	4.1	17.1	1.6	71.1	2.6	11.9	0	3.3	14.1	25.3
11/04/2022 12:00	2.3	8.3	2.1	2.5	13.2	4	18	1.7	69.8	2.6	12	0	3.3	13.9	24.9
11/04/2022 13:00	2.3	8.3	2.1	2.5	13.3	4	17.3	1.7	71.4	2.5	12.2	0	3.3	14	24.7
11/04/2022 14:00	2.3	8	2.1	2.5	13.5	4	16.1	1.5	73	2.5	12.2	0	3.3	13.2	25
11/04/2022 15:00	2.3	7.6	2	2.3	13.2	4.1	16.4	1.6	67.4	2.5	11.4	0	3.3	12.9	26.3
11/04/2022 16:00	2.3	7.4	2	2.1	12.7	3.9	19.8	1.7	67.7	2.6	10.9	0	3.3	12.9	26.5
11/04/2022 17:00	2.3	7.8	2	2	12.6	3.9	22.9	1.5	71.1	2.6	11	0	3.3	13.1	25.5
11/04/2022 18:00	2.3	7.9	2	2	13.1	4.2	20.3	1.4	75.4	2.5	10.5	0	3.3	13.2	25.4
11/04/2022 19:00	2.3	7.6	2	2	13.3	4	20.7	1.8	69.5	2.5	10.2	0	3.3	13.1	24.3
11/04/2022 20:00	2.3	7.8	2	2	13.2	4	19.3	1.8	68.3	2.5	9.9	0	3.3	12.3	25.4
11/04/2022 21:00	2.3	7.6	2	2.1	13.1	4	19.4	1.8	69.7	2.5	9.9	0	3.3	12.6	25
11/04/2022 22:00	2.3	8	2	2.1	13.1	4	17.9	1.4	73.6	2.6	10.1	0	3.3	12.8	24.2
11/04/2022 23:00	2.3	7.4	2	2.1	13.1	4	20	1.6	68.6	2.6	10	0	3.3	12.7	23.9
12/04/2022 00:00	2.3	7.8	2	2.1	13.1	4	21.5	1.7	68.2	2.5	10.1	0	3.3	13.2	23.2
12/04/2022 01:00	2.3	7.8	2	2.1	13	4	20.4	1.6	69.5	2.6	9.9	0	3.3	12.9	24.8
12/04/2022 02:00	2.3	7.2	2	2.1	13	4	18.4	1.3	73.7	2.6	10.1	0	3.3	12.8	25.8
12/04/2022 03:00	2.3	7.3	2	2.1	12.9	4	18.9	1.6	68.5	2.7	9.8	0	3.3	12.9	24.9
12/04/2022 04:00	2.3	7.6	2	2.1	13	4	20	1.7	67.5	2.6	10	0	3.3	12.8	25
12/04/2022 05:00	2.3	7.7	2	2.1	13	4	18.7	1.6	68.9	2.6	10.1	0	3.3	13	25.5
12/04/2022 06:00	2.3	7.8	2	2	13	4	18.2	1.3	74.3	2.6	10.3	0	3.3	13.1	25.2
12/04/2022 07:00	2.3	7.9	2	2	13.2	3.9	20.2	1.6	69.5	2.5	10.6	0	3.3	12.5	25.4
12/04/2022 08:00	2.3	8	2	2	13.6	4	21.9	1.8	67.9	3.9	10.8	0	3.3	12.6	25.5
12/04/2022 09:00	2.3	8	2	2.1	13.5	4	21.8	1.7	68.6	2.5	11.4	0	3.3	12.8	26.5
12/04/2022 10:00	2.3	8.1	2	2.1	13.5	4	19	1.7	70.7	2.5	11.6	0	3.3	13.2	27.5
12/04/2022 11:00	2.3	8.1	2	2.2	13.3	4	18.3	1.8	67.6	2.5	11.8	0	3.3	13.4	27
12/04/2022 12:00	2.3	8	2	2.5	13.1	4	18	1.7	67.7	2.6	11.5	0	3.3	13.5	27.5
12/04/2022 13:00	2.3	7.4	2	2.7	12.9	4	17.9	1.7	68.1	2.5	11.5	0	3.3	13.6	26.5
12/04/2022 14:00	2.3	7.4	2	2.6	13.1	4	17.7	1.2	72.6	2.5	11.4	0	3.3	13.7	26.9
12/04/2022 15:00	2.3	7.6	2	2.2	12.8	3.9	18.9	1.3	68.5	2.5	11.2	0	3.3	13.2	26.7
12/04/2022 16:00	2.4	7.7	2	2.1	12.5	3.8	20.2	1.2	67.3	2.5	11	0	9.5	13.3	26.7
12/04/2022 17:00	2.4	7.4	2	2.2	12.4	3.8	23.2	0.4	54.9	2.4	10.5	0	3.3	13.4	27
12/04/2022 18:00	2.4	8	2	2.1	12.6	3.9	20.5	0.8	65.3	2.5	10.2	0	3.3	13.4	24.9

	20	38.2	38.2	20	23.9	38.2	40	5.7	191	20	37.5	60	20	28.7	50.1
Date & Time	UHV-51CEM001	UHV-51CEM001	UHV-51CEM001	UHV-52CEM001	UHV-52CEM001	UHV-52CEM001	UHV-53CEM001	UHV-53CEM001	UHV-53CEM001	UHV-54CEM001	UHV-54CEM001	UHV-54CEM001	UHV-73CEM001	UHV-73CEM001	UHV-73CEM001
	DUST	NOx 7%	SOx 7%	DUST	NOx 7%	SOx 7%	DUST	NOx 7%	SOx 7%	DUST	NOx 7%	SOx 7%	DUST	NOx 7%	SOx 7%
	mg/m3	ppm	ppm	mg/m3	ppm	ppm	mg/m3	ppm	ppm	mg/m3	ppm	ppm	mg/m3	ppm	ppm
12/04/2022 19:00	2.4	8	2.1	2.1	12.6	3.9	18.8	1.1	62.2	2.5	9.7	0	3.3	13.3	23.8
12/04/2022 20:00	2.4	8	2.1	2.1	12.6	3.9	20.2	1.2	57.9	2.5	9.5	0	3.3	13.2	23.5
12/04/2022 21:00	2.4	8.1	2.1	2.1	12.9	3.8	20.2	1.1	58.1	2.5	10.4	0	3.3	13.3	23.2
12/04/2022 22:00	2.4	7.6	2	2.2	12.8	3.9	18.5	0.9	63.9	2.6	9.8	0	3.3	13.3	23.1
12/04/2022 23:00	2.4	7.6	2	2.2	12.6	3.8	19.9	1	58	2.6	10.3	0	3.3	13.5	22.8
13/04/2022 00:00	2.4	7.9	2	2.2	12.6	3.8	21.8	1.1	54.8	2.6	10.2	0	3.3	13.3	23.4
13/04/2022 01:00	2.4	8.1	2	2.2	15.2	3.9	21.6	1.1	54.8	2.6	12.8	0	3.3	13.1	24.1
13/04/2022 02:00	2.4	8	2	2.1	13.8	3.9	20.2	1	61.1	2.5	11.3	0	3.3	13	23.4
13/04/2022 03:00	2.4	7.9	2	2.2	13.7	3.9	18.9	0.9	57.4	2.6	11.3	0	3.3	13.1	24.6
13/04/2022 04:00	2.4	7.6	2	2.1	13.8	3.9	19	1.1	54.6	2.6	11.1	0	3.3	12.8	24.5
13/04/2022 05:00	2.4	7.5	1.9	2.2	14.5	3.8	18.6	1	53.6	2.6	12.3	0	3.3	13.5	23.9
13/04/2022 06:00	2.4	7.6	1.9	2.1	14	3.8	19.1	1	59	2.6	11.7	0	3.3	13.1	23.6
13/04/2022 07:00	2.3	7.7	2	2	14	3.9	19.3	1.1	56.1	2.6	11.6	0	3.3	13.6	22.8
13/04/2022 08:00	2.3	7.8	2	2.1	14.2	3.9	18.3	1.2	53.1	3.9	11.8	0	3.3	13.5	23.2
13/04/2022 09:00	2.4	7.8	2	2.1	13.9	3.8	18	1	53.1	2.5	12.7	0	3.3	13.1	24.1
13/04/2022 10:00	2.3	7.7	1.9	2.3	14.2	3.9	20.1	0.7	58.5	2.6	12.6	0	3.3	13.6	23.6
13/04/2022 11:00	2.3	7.4	1.9	2.4	13.7	3.9	31.7	0.5	56.8	2.5	12.4	0	3.3	13.7	23.5
13/04/2022 12:00	2.3	7.5	1.9	2.4	13.6	3.9	17	0.4	53.9	2.6	12.4	0	3.3	13.9	23.2
13/04/2022 13:00	2.4	7.7	1.9	2.3	13.9	3.9	17.3	0.9	52.8	2.5	12.2	0	3.3	14.4	23.1
13/04/2022 14:00	2.3	7.5	1.9	2.4	14	3.9	19	0.5	57.4	2.6	11.9	0	3.3	13.7	23
13/04/2022 15:00	2.2	7.5	1.9	2.5	13.9	3.9	17.7	0.4	57.3	2.7	12.1	0	3.3	13.9	22.6
13/04/2022 16:00	2.4	7.6	1.9	2.2	13.7	3.9	16.6	0.3	54.9	2.6	12.4	0	3.3	12.8	25.2
13/04/2022 17:00	2.4	7.6	1.9	2.1	13.7	3.9	17.5	0.4	54.5	2.6	12.3	0	3.3	12.9	25
13/04/2022 18:00	2.4	7.6	2	2.2	13.9	3.9	16.1	0.5	58.3	2.6	12.4	0	3.3	13.3	24.2
13/04/2022 19:00	2.4	7.6	1.9	2.2	14	3.9	18.9	0.3	58.5	2.6	11.6	0	3.3	13	24
13/04/2022 20:00	2.3	7.4	1.9	2.4	13.5	4	17.4	0.4	54.6	2.6	10.5	0	3.3	13	23.6
13/04/2022 21:00	2.4	7.5	2	2.4	13.5	3.9	17.6	0.4	54.4	2.6	10.6	0	3.3	13.3	23.3
13/04/2022 22:00	2.3	7.5	1.9	2.4	13.3	3.9	17.7	0.2	58	2.7	10.6	0	3.3	13.5	22.6
13/04/2022 23:00	2.3	7.4	1.9	2.4	13.3	3.9	18.3	0.2	56.2	2.5	10.7	0	3.3	13.3	22.7
14/04/2022 00:00	2.3	7.3	1.9	2.3	12.9	3.9	19.1	0.2	54.7	2.6	10	0	3.3	13	23.4
14/04/2022 01:00	2.4	7.2	1.9	2.3	12.6	3.9	18.5	0.5	54.2	2.6	10	0	3.3	12	24.2
14/04/2022 02:00	2.4	7.3	1.9	2.2	12.4	3.8	18.5	0.2	58	2.6	10.2	0	3.3	11.9	24.3
14/04/2022 03:00	2.4	7.2	1.9	2.1	12.4	3.8	17.2	0.1	59.5	2.7	10	0	3.3	12.1	24.5
14/04/2022 04:00	2.4	7.2	1.9	2.1	12.3	3.9	17.3	0.2	55.2	2.7	10.3	0	3.3	12	26.5
14/04/2022 05:00	2.4	7.2	1.9	2.1	12.5	3.9	17	0.2	55.1	2.6	9.9	0	3.3	12.6	24.9
14/04/2022 06:00	2.3	7.1	1.9	2.1	12.5	3.9	18.6	0.3	57.9	2.6	10.4	0	3.3	12.6	24.7
14/04/2022 07:00	2.2	7.1	1.9	2	12.8	3.9	15.7	0.2	59.2	2.7	10.4	0	3.3	12.1	24.8
14/04/2022 08:00	2.3	7.5	1.9	1.8	13.5	3.9	18.3	0.4	55.2	3.9	11.2	0	3.3	13.4	24
14/04/2022 09:00	2.2	7.7	2	1.9	13.3	3.9	15.2	0.4	54.9	2.5	11.9	0	3.3	13.5	24.8
14/04/2022 10:00	3.8	7.7	2	2	13.1	3.9	13.5	0.2	57.7	2.6	12	0	3.3	13.2	24.8
14/04/2022 11:00	2.4	7.4	2	2.2	12.7	3.9	12.3	0.1	60.7	2.6	12.1	0	3.3	13.4	24.8
14/04/2022 12:00	2.3	7.2	2	2.5	12.7	3.9	12.2	0.2	55.9	2.6	11.9	0	3.3	13.7	25
14/04/2022 13:00	2.3	7	2	2.7	12.7	3.9	12.5	0.1	55.7	2.6	11.9	0	3.3	13.8	25.3
14/04/2022 14:00	2.3	6.8	2	2.6	12.9	4	12.5	0.1	58	2.5	11.8	0	3.3	13.3	25.4
14/04/2022 15:00	2.3	6.5	1.8	2.3	13	4	11.8	0	61.5	2.6	11.5	0	3.3	13.4	25.2
14/04/2022 16:00	2.3	6.6	1.8	2	13	4	12	0.1	56.5	2.5	11.2	0	3.3	12.5	26
14/04/2022 17:00	2.3	6.8	1.9	1.9	13	4	12	0.2	55.8	2.6	11.2	0	3.3	13	25.3
14/04/2022 18:00	2.3	6.8	1.8	1.9	13.1	4	13.7	0.2	57.8	2.6	10.9	0	3.3	12.9	26.5
14/04/2022 19:00	2.4	6.8	1.8	2.1	13.1	4	15.6	0.2	57.3	2.6	10.7	0	3.3	12.4	25.8
14/04/2022 20:00	2.4	6.8	1.9	2.3	12.9	4.1	13.9	0.1	56.1	2.6	9.9	0	3.3	12.1	25.4
14/04/2022 21:00	2.3	7.2	1.9	2.4	12.9	4.1	12.8	0.1	56.3	2.7	10.1	0	3.3	12.1	25.7
14/04/2022 22:00	2.3	7.3	1.9	2.2	13.1	4.1	12.8	0.2	57.5	2.7	10.5	0	3.3	12.2	25.3

	20	38.2	38.2	20	23.9	38.2	40	5.7	191	20	37.5	60	20	28.7	50.1
Date & Time	UHV-51CEM001	UHV-51CEM001	UHV-51CEM001	UHV-52CEM001	UHV-52CEM001	UHV-52CEM001	UHV-53CEM001	UHV-53CEM001	UHV-53CEM001	UHV-54CEM001	UHV-54CEM001	UHV-54CEM001	UHV-73CEM001	UHV-73CEM001	UHV-73CEM001
	DUST	Nox 7%	SOx 7%	DUST	Nox 7%	SOx 7%	DUST	Nox 7%	SOx 7%	DUST	Nox 7%	SOx 7%	DUST	Nox 7%	SOx 7%
	mg/m3	ppm	ppm	mg/m3	ppm	ppm	mg/m3	ppm	ppm	mg/m3	ppm	ppm	mg/m3	ppm	ppm
14/04/2022 23:00	2.3	7.1	1.9	2.2	13.1	4.1	14	0	61.2	2.6	10.2	0	3.3	12.1	25.2
15/04/2022 00:00	2.3	7.1	2	2.2	13.1	4.1	14	0.2	56.2	2.6	10.2	0	3.3	12	25.5
15/04/2022 01:00	2.4	7.3	1.9	2	12.8	4	13.6	0.4	55.6	2.7	9.8	0	3.3	12.2	25.2
15/04/2022 02:00	2.4	7.4	2	2	12.8	4	13.7	0.2	57.3	2.6	9.9	0	3.3	12.5	24.9
15/04/2022 03:00	2.4	7.1	1.9	1.9	12.9	4	13.2	0.1	62.5	2.7	9.7	0	3.3	12.5	24.7
15/04/2022 04:00	2.3	7.1	2	2	12.9	4	13.8	0.1	57.2	2.7	9.2	0	3.3	11.4	26.4
15/04/2022 05:00	2.3	7.2	1.9	2	12.9	4.1	13.7	0.2	56.2	2.6	9.3	0	3.3	11.6	25.4
15/04/2022 06:00	2.3	7.3	1.9	2	12.9	4.1	13.9	0.2	57.1	2.7	9.3	0	3.3	11.7	24.9
15/04/2022 07:00	2.3	7.3	2	2.1	13.1	4.1	14.9	0.2	61.9	2.8	9.5	0	3.3	11.8	25
15/04/2022 08:00	2.3	7.6	2	2.1	13.5	4.1	14.3	0.7	56	4	10.8	0	3.3	12.4	25.3
15/04/2022 09:00	2.3	7.4	2	2	13.6	4.1	14.5	1.1	55.1	2.6	11.8	0	3.3	12.7	25.4
15/04/2022 10:00	2.3	7.6	1.9	2	13.5	4	17.5	0.7	56.3	2.6	12.6	0	3.3	13	25.9
15/04/2022 11:00	2.4	7.6	2	2.2	13.3	4.1	13.3	0.5	62	2.6	12.4	0	3.3	13.1	25.9
15/04/2022 12:00	2.3	7.2	1.9	2.5	12.9	4.1	12.5	0.4	57.1	2.6	12	0	3.3	13.1	25.5
15/04/2022 13:00	2.3	6.9	1.8	2.8	12.7	4.1	11.8	0.4	56.2	2.6	12	0	3.3	13.7	25.3
15/04/2022 14:00	2.3	6.6	1.8	2.7	12.7	4.1	11.9	0.2	56.9	2.6	11.7	0	3.3	12.6	26.5
15/04/2022 15:00	2.3	6.3	1.8	2.6	12.8	4.1	14.1	0	63	2.6	11.4	0	3.3	12.4	26.5
15/04/2022 16:00	2.3	6.3	1.8	2.3	12.9	4.1	13.8	0.3	57.4	2.5	11.2	0	3.3	12.5	26.1
15/04/2022 17:00	2.3	6.4	1.8	2.2	12.9	4.1	12.3	0.4	56.2	2.5	10.8	0	3.3	12.7	25.6
15/04/2022 18:00	2.3	6.6	1.9	2.1	12.9	4.1	12.5	0.5	56.2	2.5	10.8	0	3.3	12.5	25.2
15/04/2022 19:00	2.4	6.7	1.9	2.2	13.1	4.1	13.7	0.3	59	2.6	10.7	0	3.3	12.4	25.6
15/04/2022 20:00	2.4	6.8	1.9	2.3	13.3	4.1	14.5	0.7	55.8	2.7	10.5	0	3.3	12.2	25.2
15/04/2022 21:00	2.3	6.9	1.9	2.4	13.2	4.1	13.3	0.5	55.9	2.7	10.2	0	3.3	12.3	25.5
15/04/2022 22:00	2.3	6.9	1.9	2.4	13.1	4.1	13.1	0.5	56	2.7	10	0	3.3	12.7	24.6
15/04/2022 23:00	2.3	6.9	1.9	2.4	13.1	4.1	12.3	0.4	59.9	2.6	10.1	0	3.3	12.8	24.5
16/04/2022 00:00	2.3	6.7	1.9	2.3	13.1	4.1	13.4	0.7	56	2.7	9.9	0	3.3	12.8	25.3
16/04/2022 01:00	2.3	7	1.9	2.2	13.1	4.1	13.6	0.9	55.2	2.7	9.8	0	3.3	11.9	25.8
16/04/2022 02:00	2.3	7.1	2	2	13.1	4.1	14.6	0.9	55.3	2.7	9.9	0	3.3	11.9	25.5
16/04/2022 03:00	2.3	6.9	2	2	13	4.1	18.8	0.7	61.5	2.7	10	0	3.3	12	25.7
16/04/2022 04:00	2.4	6.8	1.9	2	13	4	16	0.8	57.7	2.7	10.2	0	3.3	12.2	25.4
16/04/2022 05:00	2.3	6.8	1.9	1.9	12.9	4	15.1	1.1	55.6	2.7	10.1	0	3.3	12.2	25.8
16/04/2022 06:00	2.3	6.7	1.9	2	13.1	4.1	14.4	1.2	55.2	2.7	10.3	0	3.3	12.3	26.6
16/04/2022 07:00	2.3	6.8	1.9	2	13.4	4.1	15.7	1	61.3	2.6	10.6	0	3.3	12.7	26
16/04/2022 08:00	2.3	6.9	1.9	2.1	13.6	4.1	15.5	1.1	57.3	3.9	11	0	3.3	12.4	26.1
16/04/2022 09:00	2.2	7	1.9	2.1	13.7	4.1	15.1	1.3	54.7	2.6	11.7	0	3.3	13	25.4
16/04/2022 10:00	2.3	7.1	1.9	2	13.6	4.1	13.3	1.3	54.7	2.6	11.6	0	3.3	13.2	25.4
16/04/2022 11:00	2.4	7	1.9	2.3	13.5	4.1	13.3	1	60.3	2.6	11.5	0	3.3	13.4	25.5
16/04/2022 12:00	2.3	6.8	1.9	2.5	13.1	4.1	12.5	0.7	58.1	2.6	11.6	0	3.3	13.7	25
16/04/2022 13:00	2.3	6.5	1.9	2.8	12.8	4.1	12.7	1	55.2	2.7	11.5	0	3.3	13.3	25.3
16/04/2022 14:00	2.3	6.4	1.9	2.6	12.9	4.1	13.2	1	55.1	2.6	11.5	0	9.5	13	26.2
16/04/2022 15:00	2.3	6.2	1.9	2.5	13	4.1	15	0.7	60.5	2.6	11.3	0	3.3	12.7	26.1
16/04/2022 16:00	2.3	6.2	2	2.3	13.1	4	13.3	0.6	58.6	2.6	11.1	0	3.3	13.1	25.8
16/04/2022 17:00	2.3	6.7	2	2.2	13.1	4	12.2	0.8	55.7	2.6	11	0	3.3	12.9	25.7
16/04/2022 18:00	2.3	6.6	2	2.2	13	4	12.6	0.9	54.9	2.6	10.8	0	3.3	13	25.5
16/04/2022 19:00	2.4	6.5	2	2.2	13.2	4	12.3	0.7	59.9	2.6	10.2	0	3.3	12.3	26.1
16/04/2022 20:00	2.3	6.5	1.9	2.3	13	4	12.5	0.8	58.9	2.7	10.2	0	3.3	11.9	26.3
16/04/2022 21:00	2.3	6.6	2	2.2	13	4	13.8	1.1	54.9	2.6	10.2	0	3.3	12.6	25.1
16/04/2022 22:00	2.3	6.8	1.9	2.3	13	4	13.9	1.2	54.5	2.6	10.5	0	3.3	12.4	25.5
16/04/2022 23:00	2.3	6.8	2	2.3	13.3	4	13.5	1.1	58.8	2.6	10.3	0	3.3	12.4	25.2
17/04/2022 00:00	2.3	6.8	2	2.4	13.2	4	15.4	0.7	59.1	2.6	10.1	0	3.3	12.3	25.4
17/04/2022 01:00	2.3	6.8	2	2.3	13.2	4	14.9	1.1	54.6	2.6	10.2	0	3.3	12.4	25.3
17/04/2022 02:00	2.3	6.7	1.9	2.1	13.2	4	13.8	1.2	54.3	2.6	10.2	0	3.3	12.4	25

	20	38.2	38.2	20	23.9	38.2	40	5.7	191	20	37.5	60	20	28.7	50.1	
Date & Time	UHV-51CEM001	UHV-51CEM001	UHV-51CEM001	UHV-52CEM001	UHV-52CEM001	UHV-52CEM001	UHV-53CEM001	UHV-53CEM001	UHV-53CEM001	UHV-54CEM001	UHV-54CEM001	UHV-54CEM001	UHV-73CEM001	UHV-73CEM001	UHV-73CEM001	
	DUST	Nox 7%	SOx 7%	DUST	Nox 7%	SOx 7%	DUST	Nox 7%	SOx 7%	DUST	Nox 7%	SOx 7%	DUST	Nox 7%	SOx 7%	
	mg/m3	ppm	ppm	mg/m3	ppm	ppm	mg/m3	ppm	ppm	mg/m3	ppm	ppm	mg/m3	ppm	ppm	
17/04/2022 03:00	2.3	6.7	1.9	2	13.1	4	13.6	0.8	58.8	2.6	9.9	0	3.3	12.2	24.9	
17/04/2022 04:00	2.3	6.6	1.9	2.1	13	4	13.1	0.7	59.1	2.7	10	0	3.3	12.1	25.1	
17/04/2022 05:00	2.3	6.8	1.9	2.2	13.1	4	13.9	1.1	55	2.7	9.7	0	3.3	12.4	24.8	
17/04/2022 06:00	2.3	7.3	2	2.3	13.2	4	12.4	1	54.6	2.7	10	0	3.3	12.7	25	
17/04/2022 07:00	2.3	7.3	2	2.2	13.3	4	14.2	1	58.3	2.8	10.4	0	3.3	12.3	25.2	
17/04/2022 08:00	2.4	7.6	2	2.2	13.4	4	13.4	1.2	59	4	10.9	0	3.3	12.2	27.1	
17/04/2022 09:00	2.3	7.6	1.9	2.4	13.6	4.1	14.8	1.3	54.7	2.7	10.9	0	3.3	13	25.2	
17/04/2022 10:00	2.3	7.9	1.9	2.4	13.8	4.1	13.9	1.4	54.2	2.7	11.2	0	3.3	13.6	25.3	
17/04/2022 11:00	2.3	7.9	2	2.3	13.7	4.1	13.7	1.6	57.1	2.7	11.5	0	3.3	12.9	26	
17/04/2022 12:00	2.3	7.9	1.9	2.1	13.8	4.1	12.7	1.5	57.8	2.7	11	0	3.3	13.4	25.4	
17/04/2022 13:00	2.3	7.4	1.9	2.4	14	4.1	15.5	1.6	54.2	2.8	11.2	0	3.3	13.5	25.6	
17/04/2022 14:00	2.2	8	1.9	2.6	13.9	4.1	29.1	1.4	54.6	2.7	11.7	0	3.3	13.6	25	
17/04/2022 15:00	2.3	7.8	1.9	2.4	13.8	4.1	14.1	1.3	57.3	2.7	11.6	0	3.3	13.7	24.9	
17/04/2022 16:00	2.3	7.6	1.9	2.1	13.7	4.1	13	1	59.9	2.6	11.7	0	3.3	13.7	25.8	
17/04/2022 17:00	2.3	7.3	1.9	2.3	13.6	4.1	13.8	1.5	54.6	2.6	11.4	0	3.3	12.6	26.1	
17/04/2022 18:00	2.4	7.6	2	2.4	13.7	4.1	13.4	1.4	54.2	2.7	10.8	0	3.3	12.1	26.3	
17/04/2022 19:00	2.3	7.6	1.9	2.5	13.5	4.1	15	2	55.8	2.6	10.5	0	3.3	12.1	26.2	
17/04/2022 20:00	2.3	7.8	2	2.5	13.4	4.1	14.4	1.9	59.2	2.7	10.4	0	3.3	12.2	25.6	
17/04/2022 21:00	2.3	7.5	1.9	2.4	13.5	4.2	16.7	2.5	53.7	2.8	10.2	0	3.3	12.8	25.3	
17/04/2022 22:00	2.3	7.5	1.9	2.4	13.5	4.2	17.3	2.8	53.2	2.7	10	0	3.3	13.1	25.4	
17/04/2022 23:00	2.3	7.7	2	2.4	13.5	4.2	21.7	8.1	52.7	2.8	9.6	0	3.3	12.5	25.5	
18/04/2022 00:00	2.3	7.5	1.9	2.4	13.2	4.2	22.2	8.6	55.9	2.7	9.6	0	3.3	12.1	25.2	
18/04/2022 01:00	2.4	7.7	2	2.3	13.3	4.2	24.3	8.9	50.5	2.8	9.4	0	3.3	12.2	25.2	
18/04/2022 02:00	2.4	7.8	2	2.4	13.4	4.3	23.6	9.4	49.2	2.7	9.4	0	3.3	12.3	25.5	
18/04/2022 03:00	2.4	7.9	2	2.5	13.5	4.2	23	9.2	51.4	2.7	9.5	0	3.3	12.8	25.4	
18/04/2022 04:00	2.3	8	2	2.5	13.3	4.2	22.6	8.9	56	2.8	9.3	0	3.3	12.5	25.1	
18/04/2022 05:00	2.3	7.6	2	2.4	13.2	4.2	23.8	9.1	50.3	2.7	9.5	0	3.3	12.3	25.1	
18/04/2022 06:00	2.2	7.6	2	2.3	13.1	4.2	22.9	9.2	51.8	2.8	9.3	0	3.3	12.2	24.9	
18/04/2022 07:00	2.2	7.7	2	2.1	13.2	4.2	21.8	8.9	55.8	2.9	9.8	0	3.3	12.6	24.8	
18/04/2022 08:00	2.3	7.6	2	2.3	13.9	4.3	26.9	9.4	50.1	4.1	10.7	0	3.3	12.7	25.2	
18/04/2022 09:00	2.2	8	2	2.6	13.8	4.2	29.9	9.5	49.4	2.9	11.1	0	3.3	13	25.5	
18/04/2022 10:00	3.9	8.1	2.1	2.5	13.4	4.2	43.3	9.3	51.2	2.8	10.9	0	3.3	12.9	25.6	
18/04/2022 11:00	2.4	7.6	1.9	1.9	12.7	4.2	33.8	4.8	56.7	2.6	9.1	0	3.3	13	19	
18/04/2022 12:00	2.3	7.3	1.9	2	12.6	4.2	24.9	3.5	52	2.7	8.8	0	3.3	12.7	16.7	
18/04/2022 13:00	2.3	7.8	2	2.4	12.7	4.3	20.8	3.4	52.6	2.7	9.8	0	3.3	12	20.8	
18/04/2022 14:00	2.3	8.2	2	2.5	13	4.2	19.7	2.9	55	2.8	10.3	0	3.3	12.8	23.4	
18/04/2022 15:00	2.4	7.9	2	2.4	13.2	4.2	16.8	2.8	59.1	2.7	10.6	0	3.3	12.7	24.9	
18/04/2022 16:00	2.4	7.8	2	2.1	13.3	4.2	16.4	2.6	54.2	2.6	10.6	0	3.3	12.9	24.5	
18/04/2022 17:00	2.3	7.8	2	2	13.4	4.2	15.6	2.1	52.9	2.6	10.5	0	3.3	13.1	24.6	
18/04/2022 18:00	2.3	7.8	2	2.2	13.5	4.2	15.4	1.8	54.2	2.7	10.6	0	3.3	12.7	24.8	
18/04/2022 19:00	2.4	8.4	2	2.2	14.1	4.3	13.9	2.4	57	2.7	11	0	3.3	12.7	24.8	
18/04/2022 20:00	2.3	8.3	2	2.3	13.9	4.3	16.7	2.4	51.9	2.7	9.8	0	3.3	12.5	24.7	
18/04/2022 21:00	2.3	8.5	2	2.3	13.8	4.3	16.7	2.3	51	2.7	9.8	0	3.3	12.8	24.5	
18/04/2022 22:00	2.3	8.2	2	2.3	13.7	4.3	15.9	2.3	52	2.8	9.3	0	3.3	12.6	24.5	
18/04/2022 23:00	2.3	7.6	2	2.1	13.6	4.3	15.1	2.1	57.6	2.7	9.3	0	3.3	12.2	24.7	
19/04/2022 00:00	2.3	7.6	2	2.2	13.9	4.4	15.2	2.2	52.1	2.7	9.2	0	UHV-	3.3	12.2	24.9
19/04/2022 01:00	2.3	7.6	2	2.1	13.8	4.4	16.6	2.2	51.2	2.7	9.1	0	3.3	12.3	24.7	
19/04/2022 02:00	2.3	7.4	2	2.1	13.8	4.4	16.9	2.1	51.7	2.7	9.2	0	3.3	12.4	24.6	
19/04/2022 03:00	2.3	7.4	2	2.1	13.8	4.4	15.4	2	57.9	2.7	9.2	0	3.3	11.9	24.7	
19/04/2022 04:00	2.3	7.5	2	2.2	13.7	4.4	16	2	52.5	2.8	9.1	0	3.3	11.4	24.8	
19/04/2022 05:00	2.3	7.4	2	2.1	13.5	4.3	16.2	2.2	51	2.8	9	0	3.3	11.8	24.3	
19/04/2022 06:00	2.2	7.5	2	2.1	13.5	4.3	15.8	2.1	51.9	2.7	9.1	0	3.3	12.1	24.4	



	20	38.2	38.2	20	23.9	38.2	40	5.7	191	20	37.5	60	20	28.7	50.1
Date & Time	UHV-51CEM001	UHV-51CEM001	UHV-51CEM001	UHV-52CEM001	UHV-52CEM001	UHV-52CEM001	UHV-53CEM001	UHV-53CEM001	UHV-53CEM001	UHV-54CEM001	UHV-54CEM001	UHV-54CEM001	UHV-73CEM001	UHV-73CEM001	UHV-73CEM001
	DUST	Nox 7%	SOx 7%	DUST	Nox 7%	SOx 7%	DUST	Nox 7%	SOx 7%	DUST	Nox 7%	SOx 7%	DUST	Nox 7%	SOx 7%
	mg/m3	ppm	ppm	mg/m3	ppm	ppm	mg/m3	ppm	ppm	mg/m3	ppm	ppm	mg/m3	ppm	ppm
19/04/2022 07:00	2.3	7.9	2	2.2	13.8	4.4	17.2	2	58.4	2.7	9.5	0	3.3	12	24.9
19/04/2022 08:00	2.3	7.7	2	2.2	13.8	4.4	18.2	2.2	52.6	4.1	9.5	0	3.3	12	25.7
19/04/2022 09:00	2.3	7.4	2	2.3	13.9	4.3	17.3	1.8	52.2	2.8	9.6	0	3.3	12.6	25.3
19/04/2022 10:00	2.3	8.1	2	2.3	14	4.4	19.6	1.9	52.3	2.8	9.9	0	3.3	12.6	25.1
19/04/2022 11:00	2.2	8.3	2	2.5	14.3	4.4	17.3	1.5	58.4	2.8	10.6	0	3.3	13.6	25.2
19/04/2022 12:00	2.3	8.5	2.1	2.5	14.2	4.3	15.5	1.7	52	2.8	10.7	0	3.3	14.3	24.7
19/04/2022 13:00	2.3	8.4	2	2.5	13.9	4.3	15.9	1.9	48.5	2.7	10.6	0	3.3	13.3	25.8
19/04/2022 14:00	2.4	7.9	2	2.4	14.1	4.3	17.3	2.2	46.8	2.6	11.1	0	3.3	13.3	27.4
19/04/2022 15:00	2.3	7.8	2	2.3	14.2	4.3	18.6	2	52.3	2.7	11	0	3.3	13.3	27
19/04/2022 16:00	2.4	7.8	2	2.1	14.2	4.4	17	1.6	48.2	2.7	10.6	0	3.3	13.4	26.4
19/04/2022 17:00	2.4	8.1	2	2.3	13.9	4.3	16.2	2.1	45.8	2.8	10.1	0	3.3	13.6	25.9
19/04/2022 18:00	2.4	8.2	2.1	2.5	13.9	4.3	15.9	1.8	45.9	2.7	10	0	3.3	13.7	25.8
19/04/2022 19:00	2.4	8.1	2	2.5	14.3	4.4	22.3	1.8	51.1	2.8	10.4	0	3.3	13.1	25.7
19/04/2022 20:00	2.4	8.2	2.1	2.4	14.1	4.4	20.3	1.9	46.8	2.8	9.8	0	3.3	13	25.3
19/04/2022 21:00	2.4	8.6	2.1	2.4	14.2	4.4	16.8	2	44.9	2.8	10.2	0	3.3	13.7	25
19/04/2022 22:00	2.4	8.5	2.1	2.4	14	4.4	17.5	1.7	45.5	2.7	9.8	0	3.3	12.6	25.4
19/04/2022 23:00	2.3	8.2	2.1	2.3	13.9	4.4	16.1	1.8	50.3	2.8	9.7	0	3.3	13	25.1
20/04/2022 00:00	2.3	7.9	2.1	2.3	13.8	4.5	15.8	2	47.3	2.8	9.2	0	3.3	12.6	25.5
20/04/2022 01:00	2.4	7.8	2	2.3	13.6	4.4	16.5	2.1	49	2.7	9.2	0	3.3	12.6	25.9
20/04/2022 02:00	2.3	7.7	2	2.3	13.5	4.4	15.9	2.4	52.5	2.7	8.9	0	3.3	12.6	25.4
20/04/2022 03:00	2.3	7.4	2	2.3	13.6	4.4	14.8	2.3	59	2.7	8.7	0	3.3	12.4	25.2
20/04/2022 04:00	2.3	7.5	2	2.3	13.5	4.4	15.7	2.4	55.2	2.8	8.8	0	3.3	13.2	24.6
20/04/2022 05:00	2.3	7.7	2	2.3	13.5	4.4	16.7	2.3	54	2.7	8.5	0	3.3	12.9	25.1
20/04/2022 06:00	2.3	8	2.1	2.2	13.5	4.4	15.8	2.4	53.9	2.7	8.8	0	3.3	13.1	24.7
20/04/2022 07:00	2.2	8	2.1	2.1	13.6	4.4	19.9	2.1	60.5	2.8	9.1	0	3.3	12.4	25.5
20/04/2022 08:00	2.2	8.1	2.1	2	14.1	4.3	17.3	2.1	56.2	4.1	9.9	0	3.3	12.7	25.2
20/04/2022 09:00	2.3	8.3	2.1	2.1	14	4.3	16.7	2.2	55	2.8	11.2	0	3.3	13.1	26.2
20/04/2022 10:00	2.3	8.2	2.1	2.3	14	4.4	15.3	2.2	54.8	2.7	11.4	0	3.3	14.1	26.3
20/04/2022 11:00	2.4	7.5	2	2.3	13.5	4.4	13.4	2.1	57.7	2.6	10.8	0	3.6	14.5	27
20/04/2022 12:00	2.4	7.6	2	2.5	13.8	4.4	15.7	2.2	53.3	2.6	11.1	0	9.2	14.8	26
20/04/2022 13:00	2.3	7.4	2	2.8	13.8	4.4	16.1	2.2	52.6	2.6	11.3	0	3.3	13.5	28.1
20/04/2022 14:00	2.3	7.3	2	2.6	13.8	4.4	16.9	2.2	52.6	2.6	11.4	0	3.3	13.5	28
20/04/2022 15:00	2.3	6.9	2	2.3	13.9	4.4	16.3	2.1	57.9	2.5	11.4	0	3.3	12.9	29
20/04/2022 16:00	2.3	6.8	2	2.1	13.9	4.4	16.8	1.9	56	2.6	11.2	0	3.3	13.5	28.6
20/04/2022 17:00	2.4	6.7	2	2.3	14	4.4	15.1	2.1	53	2.5	10.9	0	3.3	14.1	27.5
20/04/2022 18:00	2.4	7	2	2.4	14.1	4.4	14.6	2.1	52.8	2.6	10.3	0	3.3	14.2	27
20/04/2022 19:00	2.4	7.2	2	2.2	13.9	4.4	14.7	2	57	2.6	10.3	0	3.3	14.2	25.5
20/04/2022 20:00	2.4	7.2	2	2.1	13.5	4.3	14.9	1.8	57.8	2.6	10.1	0	3.3	14.2	25.5
20/04/2022 21:00	2.4	7.1	2	2	13.5	4.3	14.6	1.9	55.3	2.6	10	0	3.3	13.8	26
20/04/2022 22:00	2.4	7.1	2	1.9	13.7	4.4	16.2	1.9	54.7	2.6	10.2	0	3.3	13.9	25.8
20/04/2022 23:00	2.4	7.3	2	1.9	13.9	4.4	17.3	1.8	58.8	2.7	9.8	0	3.3	13	26
21/04/2022 00:00	2.3	7.1	2	2.1	13.8	4.4	15.8	1.8	56.5	2.7	9.8	0	3.3	12.5	25.8
21/04/2022 01:00	2.3	7	2	2.2	13.6	4.4	15	1.9	54.1	2.8	9.1	0	3.3	13.2	25.1
21/04/2022 02:00	2.3	7.1	2	2.3	13.6	4.4	14.8	1.9	54.2	2.7	8.9	0	3.3	13.2	25.2
21/04/2022 03:00	2.3	7.1	2	2.3	13.6	4.5	15	1.9	58.2	2.7	9.2	0	3.3	12	25.6
21/04/2022 04:00	2.3	7.3	2	2.1	13.7	4.5	13.6	1.7	59.8	2.7	8.9	0	3.3	12.6	24.9
21/04/2022 05:00	2.3	7.5	2	2.2	13.7	4.4	15.2	1.8	56.8	2.7	9.1	0	3.3	12.8	25
21/04/2022 06:00	2.3	7.5	2	2.2	13.3	4.4	15	1.9	57.2	2.7	8.9	0	3.3	12.3	25.5
21/04/2022 07:00	2.2	7.5	2	2.1	13.6	4.4	14.7	1.7	60.4	2.8	9.3	0	3.3	12.7	25.4
21/04/2022 08:00	2.3	7.6	2	2	14.1	4.4	13.3	1.6	60.5	4	10.5	0	3.3	12.8	26.3
21/04/2022 09:00	2.3	8	1.9	2	14.3	4.4	16.7	1.9	58.4	2.7	11.1	0	3.3	13.6	27
21/04/2022 10:00	2.4	7.9	2	2.1	13.9	4.4	20	1.9	58.3	2.6	11.3	0	3.3	14	26.4

	20	38.2	38.2	20	23.9	38.2	40	5.7	191	20	37.5	60	20	28.7	50.1
Date & Time	UHV-51CEM001	UHV-51CEM001	UHV-51CEM001	UHV-52CEM001	UHV-52CEM001	UHV-52CEM001	UHV-53CEM001	UHV-53CEM001	UHV-53CEM001	UHV-54CEM001	UHV-54CEM001	UHV-54CEM001	UHV-73CEM001	UHV-73CEM001	UHV-73CEM001
	DUST	Nox 7%	SOx 7%	DUST	Nox 7%	SOx 7%	DUST	Nox 7%	SOx 7%	DUST	Nox 7%	SOx 7%	DUST	Nox 7%	SOx 7%
	mg/m3	ppm	ppm	mg/m3	ppm	ppm	mg/m3	ppm	ppm	mg/m3	ppm	ppm	mg/m3	ppm	ppm
21/04/2022 11:00	2.4	7.6	2	2.2	13.3	4.4	16.8	2	61.2	2.6	10.9	0	3.3	13.6	26.2
21/04/2022 12:00	2.3	7.4	1.9	2.4	12.9	4.4	15.3	1.7	63.4	2.6	11.1	0	3.3	14.4	25.2
21/04/2022 13:00	2.3	7.1	1.9	2.7	13.1	4.4	15.6	1.9	59.5	2.7	11	0	3.3	14.5	25.1
21/04/2022 14:00	2.3	6.8	1.9	2.6	12.9	4.4	16	2	59.2	2.6	11	0	3.3	13.1	26.4
21/04/2022 15:00	2.3	6.6	1.9	2.2	12.8	4.4	14.3	2	62.1	2.7	10.5	0	3.3	13.3	26.5
21/04/2022 16:00	2.3	7	1.9	2.1	13.4	4.5	16	1.9	64.1	2.6	10.9	0	3.3	14.1	25.6
21/04/2022 17:00	2.4	7.2	2	2	13.4	4.5	28.2	2.3	59.1	2.6	10.2	0	3.3	13.5	25.5
21/04/2022 18:00	2.5	7.6	2	2	13.1	4.4	14.1	2.1	59.2	2.7	10	0	3.3	13.3	26
21/04/2022 19:00	2.4	7.2	2	2.1	13	4.4	14.5	2.1	61.6	2.7	9.6	0	3.3	13.5	25.4
21/04/2022 20:00	2.4	7.3	2	2.1	13.5	4.5	13.3	2	64.7	2.7	9.4	0	3.3	13.7	25
21/04/2022 21:00	2.4	7.2	2	2.2	13.6	4.5	14.6	2.1	59.9	2.6	9.5	0	3.3	13.9	24.7
21/04/2022 22:00	2.4	7.3	2	2.1	13.5	4.5	14.6	2.1	59.1	2.7	9.3	0	3.3	13.7	24.8
21/04/2022 23:00	2.4	7.3	2	2	13.5	4.5	16.1	2	60.9	2.7	9.5	0	3.3	14.3	24
22/04/2022 00:00	2.4	7.2	2	2	13.5	4.4	16.3	1.8	64.7	2.7	9.8	0	3.3	13.9	24.7
22/04/2022 01:00	2.4	7.2	2	2.1	13.5	4.5	15.4	1.9	60.3	2.7	9.4	0	3.3	13.6	24.7
22/04/2022 02:00	2.4	7.2	2	2.3	13.5	4.5	15.4	2.1	58.8	2.8	9.5	0	3.3	12.8	25.4
22/04/2022 03:00	2.4	7.1	2	2.3	13.5	4.5	15	1.9	60.7	2.8	9.2	0	3.3	11.9	24.6
22/04/2022 04:00	2.4	7.2	2	2.3	13.4	4.5	14.8	1.9	64.1	2.8	8.9	0	3.3	12	24
22/04/2022 05:00	2.4	7.2	2	2.4	13.3	4.5	14.9	1.9	59.2	2.8	9	0	3.3	13.1	22.9
22/04/2022 06:00	2.4	7.2	1.9	2.3	13.4	4.5	15.4	2	57.9	2.7	9	0	3.3	12.9	23.1
22/04/2022 07:00	2.3	7.5	2	2	13.5	4.5	15.6	1.9	58.6	2.8	9.3	0	3.3	13	23.5
22/04/2022 08:00	2.3	7.6	2	2	14.1	4.5	13.7	1.8	63.3	4.1	10	0	3.3	13.2	24.5
22/04/2022 09:00	3.2	7.8	2	2	13.8	4.5	15.4	2	59.3	2.7	11.1	0	3.3	14.2	25.3
22/04/2022 10:00	2.9	7.6	2	2.6	12.6	4.4	15.3	2.2	58.1	2.6	11.2	0	3.3	14.2	24.6
22/04/2022 11:00	2.4	7.7	2.1	2.5	12.3	4.4	14.4	2.1	59.3	2.7	11.1	0	3.3	13.9	24.9
22/04/2022 12:00	2.4	7.5	2	2.6	12.1	4.3	13	1.8	64.5	2.7	8.1	0	3.3	14.4	25.1
22/04/2022 13:00	2.4	7.4	2	2.6	12.1	4.3	13.5	1.9	59.2	2.7	9.6	0	3.3	14.4	25.3
22/04/2022 14:00	2.4	7.5	2	2.3	12	4.2	14.4	2.1	57.7	2.6	10.6	0	3.3	13.3	25.8
22/04/2022 15:00	2.4	7.3	2	2.3	11.9	4.2	15.6	2.1	58.2	2.6	10.5	0	3.3	13.8	25.6
22/04/2022 16:00	2.4	7.7	2	2.4	12.5	4.3	15.2	1.9	62.8	2.7	10.7	0	3.3	14.2	26.8
22/04/2022 17:00	2.4	7.6	2	2.4	12.5	4.3	14.6	2	58.1	2.7	10.5	0	3.3	14.5	26.8
22/04/2022 18:00	2.4	7.8	2	2.3	12.2	4.3	15.1	2.1	56.8	2.7	9.9	0	3.3	13.8	25.3
22/04/2022 19:00	2.4	7.6	2	2.3	12.4	4.3	14.4	2.1	57.4	2.7	9.7	0	3.3	13	24.9
22/04/2022 20:00	2.4	7.5	2	2.2	12.3	4.3	14.4	2	63	2.7	9.8	0	3.3	13.2	24.3
22/04/2022 21:00	2.4	7.8	2	2.2	12.8	4.3	15.3	2	58.2	2.7	10.1	0	3.3	13.3	24.1
22/04/2022 22:00	2.4	7.5	2	2.4	12.3	4.3	15	2.1	57.1	2.7	9.1	0	3.3	12.5	24.4
22/04/2022 23:00	2.4	7.4	2	2.4	12.4	4.2	16.4	2	57.3	2.8	9.2	0	3.3	12.9	25.3
23/04/2022 00:00	2.4	7.6	2	2.4	12.4	4.3	14.9	1.8	62.7	2.8	9	0	3.3	12.5	24.6
23/04/2022 01:00	2.4	7.7	2.1	2.2	14.2	4.3	16	1.9	57.6	2.8	10.8	0	3.3	13.4	23.5
23/04/2022 02:00	2.4	7.5	2	2.3	14.3	4.2	15.1	2	55.8	2.8	11.4	0	3.3	12.6	23.8
23/04/2022 03:00	2.4	7.4	2	2.4	13.6	4.3	15	2	55.9	2.7	10	0	3.3	12.5	23.5
23/04/2022 04:00	2.4	7.6	2	2.4	13.7	4.3	14.4	1.9	60.2	2.8	10	0	3.3	12.6	23.4
23/04/2022 05:00	2.4	7.9	2.1	2.4	14.2	4.3	14.7	1.8	55.4	2.8	10.6	0	3.3	13.1	23.2
23/04/2022 06:00	2.3	7.6	2	2.3	14.2	4.3	15.6	2	54	2.9	10.9	0	3.3	12.8	23.4
23/04/2022 07:00	2.2	7.7	2	2	13.9	4.3	16.9	2	54.4	2.9	10.4	0	3.3	13.4	23.7
23/04/2022 08:00	2.4	8.2	2.1	1.8	14.4	4.3	14.9	1.9	60.3	4.1	11.7	0	3.3	13.1	24
23/04/2022 09:00	2.4	8.2	2.1	1.9	14.3	4.4	14.7	1.9	56.1	2.7	12.3	0	3.3	13.8	24.7
23/04/2022 10:00	2.4	8.3	2.2	2.1	13.9	4.4	14.1	2.1	55.1	2.7	12.3	0	3.3	14.7	24.4
23/04/2022 11:00	2.4	8.5	2.3	2.2	13.6	4.4	14	2	55.3	2.7	12.4	0	3.3	14.9	24.1
23/04/2022 12:00	2.4	8.2	2.3	2.5	13.1	4.3	13.2	1.9	61.4	2.7	12.2	0	3.3	14.8	25.1
23/04/2022 13:00	2.4	8.1	2.2	3	13.2	4.3	13.8	2	58.1	2.7	12.1	0	3.3	14.2	25.1
23/04/2022 14:00	2.4	7.8	2.2	2.7	13.4	4.3	13.9	1.5	53.3	2.7	12.2	0	3.3	14	25.9

	20	38.2	38.2	20	23.9	38.2	40	5.7	191	20	37.5	60	20	28.7	50.1
Date & Time	UHV-51CEM001 DUST	UHV-51CEM001 NOx 7%	UHV-51CEM001 SOx 7%	UHV-52CEM001 DUST	UHV-52CEM001 NOx 7%	UHV-52CEM001 SOx 7%	UHV-53CEM001 DUST	UHV-53CEM001 NOx 7%	UHV-53CEM001 SOx 7%	UHV-54CEM001 DUST	UHV-54CEM001 NOx 7%	UHV-54CEM001 SOx 7%	UHV-73CEM001 DUST	UHV-73CEM001 NOx 7%	UHV-73CEM001 SOx 7%
	mg/m3	ppm	ppm	mg/m3	ppm	ppm	mg/m3	ppm	ppm	mg/m3	ppm	ppm	mg/m3	ppm	ppm
23/04/2022 15:00	2.4	7.3	2.1	2.6	13.5	4.3	16.9	1.6	50.8	2.6	12.2	0	3.3	14.3	26.7
23/04/2022 16:00	2.4	7.2	2.1	2.4	13.7	4.4	14.8	1.6	55.6	2.7	11.9	0	3.3	14.6	25.1
23/04/2022 17:00	2.4	7.7	2.2	2.2	13.5	4.3	13.8	1.6	52.8	2.7	11.4	0	3.3	14.3	24.2
23/04/2022 18:00	2.5	7.8	2.3	2.2	13.5	4.4	13.8	1.7	49.3	2.7	11	0	3.3	13.1	24.8
23/04/2022 19:00	2.5	7.4	2.2	2.3	14	4.4	14.7	1.6	48.7	2.7	11	0	3.3	12.6	25
23/04/2022 20:00	2.4	7.7	2.2	2.3	13.4	4.4	14.5	1.5	51.8	2.7	10.7	0	3.3	12.7	24.8
23/04/2022 21:00	2.5	7.7	2.2	2.3	13	4.3	14.3	1.3	51.3	2.7	10.5	0	3.3	13.4	25.7
23/04/2022 22:00	2.4	7.8	2.2	2.3	13	4.3	14	1.3	48.4	2.8	10.4	0	3.3	13.9	24.9
23/04/2022 23:00	2.4	7.6	2.2	2.3	13.1	4.3	15.4	1.2	48.3	2.7	10.9	0	3.3	13.9	24.3
24/04/2022 00:00	2.4	7.5	2.2	2.2	12.9	4.3	14.6	1	52.6	2.7	10.5	0	3.3	13.9	24
24/04/2022 01:00	2.5	7.7	2.2	2.2	12.4	4.3	12.9	0.8	53.1	2.8	9.6	0	3.3	13.4	24.3
24/04/2022 02:00	2.4	8	2.3	2.2	12.3	4.3	13.5	1	48.9	2.7	9.7	0	3.3	13.4	24.2
24/04/2022 03:00	2.5	8.1	2.2	2.4	12.4	4.3	13.3	0.9	47.2	2.7	9.9	0	3.3	13.5	23.9
24/04/2022 04:00	2.5	8.3	2.3	2.5	12.3	4.3	12.7	1	50.2	2.8	9.5	0	3.3	13.1	23.8
24/04/2022 05:00	2.5	8.3	2.3	2.6	12.3	4.3	12.7	0.8	50.8	2.8	9.3	0	3.3	13.1	23.7
24/04/2022 06:00	2.4	8.3	2.3	2.5	12.3	4.3	13.4	1.1	46.6	2.8	9	0	3.3	12.5	23.9
24/04/2022 07:00	2.3	8.4	2.3	2.2	12.5	4.3	14.6	0.9	46.6	2.9	9.6	0	3.3	13.6	23.4
24/04/2022 08:00	2.4	8.5	2.3	2.1	12.9	4.3	11.6	0.6	50	4	10.9	0	3.3	13.5	24.8
24/04/2022 09:00	2.4	8.5	2.2	2.1	12.6	4.3	10.9	0.5	50.4	2.7	11.2	0	7.8	13.3	24.8
24/04/2022 10:00	2.5	8.6	2.2	2.3	12.6	4.3	11.2	0.2	48.3	2.6	11.1	0	4.9	14.3	23.8
24/04/2022 11:00	2.5	8.5	2.3	2.2	12.3	4.3	12.7	0.2	48.2	2.7	11	0	3.3	14.5	23.7
24/04/2022 12:00	2.4	8.6	2.4	2.5	12	4.3	12.6	0	51.5	2.7	10.7	0	3.3	14.9	23.5
24/04/2022 13:00	2.4	8.1	2.3	2.8	11.9	4.3	11.4	0	53.3	2.7	10.8	0	3.3	15.3	23.3
24/04/2022 14:00	2.4	8	2.3	2.4	12.1	4.3	10.4	0	48.9	2.7	10.6	0	3.3	14.6	23.7
24/04/2022 15:00	2.4	8.2	2.3	2.5	12.3	4.3	11.8	0	49.1	2.7	10.7	0	3.3	14.1	24
24/04/2022 16:00	2.4	8.4	2.3	2.3	12.4	4.4	11.2	0	51.3	2.7	10.9	0	3.3	14.9	23.4
24/04/2022 17:00	2.4	8.1	2.3	2.2	12.4	4.4	11	0.2	52.2	2.7	10.2	0	3.3	13.9	24.6
24/04/2022 18:00	2.4	7.8	2.2	2.1	12.3	4.4	13.5	1.2	46.4	2.7	10.1	0	3.3	13.4	24.3
24/04/2022 19:00	2.5	8	2.2	2.1	12.3	4.4	13.5	1.4	45.9	2.7	9.9	0	3.3	13.7	23.7
24/04/2022 20:00	2.4	8.1	2.2	2.2	12.2	4.4	14.1	1.3	47.9	2.7	9.7	0	3.3	13.4	24.1
24/04/2022 21:00	2.4	8.3	2.2	2.4	12.4	4.4	13.3	1	51.1	2.7	10.1	0	3.3	13.5	23.9
24/04/2022 22:00	2.4	8.1	2.2	2.5	12.1	4.3	13.8	0.9	47	2.7	9.6	0	3.3	13.2	24
24/04/2022 23:00	2.4	7.9	2.2	2.3	12.2	4.3	15	1.2	46	2.7	9.8	0	3.3	13.3	25.3
25/04/2022 00:00	2.4	6.4	2.1	2.2	12.3	4.4	15.7	1	50.2	2.7	9.8	0	3.3	12.9	24.9
25/04/2022 01:00	2.4	6.1	2.1	2.2	12.7	4.5	13	0.2	62	2.7	9.9	0	3.3	13.1	24.6
25/04/2022 02:00	2.4	6.5	2.1	2.2	12.6	4.5	12.6	0	60.4	2.7	9.7	0	3.3	13.4	24.1
25/04/2022 03:00	2.4	6.8	2.2	2.1	12.5	4.5	13.3	0.4	60.1	2.8	9.6	0	3.3	13.3	24
25/04/2022 04:00	2.4	6.9	2.2	2.1	12.7	4.5	13.8	0.7	61.8	2.8	9.7	0	3.3	13.5	24
25/04/2022 05:00	2.4	6.1	2.1	2.1	12.8	4.5	13.6	0.6	67.2	2.7	9.7	0	3.3	13.6	23.4
25/04/2022 06:00	2.3	6.6	2.2	2	12.8	4.5	14.5	0.7	61.9	2.8	9.9	0	3.3	13.3	23.4
25/04/2022 07:00	2.3	6.7	2.2	2	12.8	4.5	14	0.8	61	2.7	10.1	0	3.4	13.7	23.3
25/04/2022 08:00	2.3	7.3	2.2	2	12.7	4.5	15.7	0.7	62.9	4	10.6	0	3.3	13.8	23.8
25/04/2022 09:00	2.4	7.4	2.2	2.2	12.7	4.4	14.7	0.6	68.1	2.7	11.2	0	3.4	13.9	25.6
25/04/2022 10:00	2.4	7.1	2.3	2.2	12.4	4.4	18.6	6.4	59.7	2.7	11.6	0	3.3	14.9	24.5
25/04/2022 11:00	2.4	7	2.3	2.2	12.1	4.4	15.7	2.9	59.8	2.6	11.1	0	3.3	14.7	25.5
25/04/2022 12:00	2.4	6.9	2.3	2.3	11.9	4.4	12.8	0.7	61.9	2.7	10.9	0	3.3	14.8	24.4
25/04/2022 13:00	2.3	6.8	2.3	2.7	11.9	4.4	12.3	0.4	66.8	2.7	10.7	0	3.3	14.8	24.7
25/04/2022 14:00	2.4	6.3	2.3	2.4	11.9	4.4	12.7	0.9	59.1	2.6	10.8	0	3.3	13.8	25.3
25/04/2022 15:00	2.4	6.2	2.3	2.2	11.9	4.4	15.2	0.9	57.2	2.7	10.4	0	3.3	13.6	27.1
25/04/2022 16:00	2.4	7.3	2.3	2	12.2	4.4	14.9	1.1	56.7	2.6	10.6	0	3.3	14.4	26.2
25/04/2022 17:00	2.4	6.8	2.3	1.9	12.3	4.4	13.4	1.1	61.6	2.7	10.3	0	3.3	13.8	25.1
25/04/2022 18:00	2.4	7.4	2.3	2	12.2	4.4	13.5	1.1	54.8	2.7	10.4	0	3.3	13.9	24.2

	20	38.2	38.2	20	23.9	38.2	40	5.7	191	20	37.5	60	20	28.7	50.1
Date & Time	UHV-51CEM001	UHV-51CEM001	UHV-51CEM001	UHV-52CEM001	UHV-52CEM001	UHV-52CEM001	UHV-53CEM001	UHV-53CEM001	UHV-53CEM001	UHV-54CEM001	UHV-54CEM001	UHV-54CEM001	UHV-73CEM001	UHV-73CEM001	UHV-73CEM001
	DUST	NOx 7%	SOx 7%	DUST	NOx 7%	SOx 7%	DUST	NOx 7%	SOx 7%	DUST	NOx 7%	SOx 7%	DUST	NOx 7%	SOx 7%
	mg/m3	ppm	ppm	mg/m3	ppm	ppm	mg/m3	ppm	ppm	mg/m3	ppm	ppm	mg/m3	ppm	ppm
25/04/2022 19:00	2.4	7.1	2.3	2	12.3	4.4	15.2	1.5	52.1	2.7	9.9	0	3.3	13.2	24.7
25/04/2022 20:00	2.5	6.8	2.2	2	12.5	4.4	30.1	1.8	51.2	2.7	10.2	0	3.3	13.6	24.2
25/04/2022 21:00	2.4	7.4	2.3	2.1	12.6	4.5	16	1.5	57.7	2.8	10.3	0	3.3	13.8	24.1
25/04/2022 22:00	2.4	5.6	2.1	2.1	12.6	4.5	16.2	1.6	52.9	2.7	10.3	0	3.3	13.1	24.3
25/04/2022 23:00	2.4	4.6	2.1	2.1	12.9	4.5	16.3	1.1	58.4	2.7	10	0	3.3	12.8	24.4
26/04/2022 00:00	2.4	4.6	2	2.1	13.3	4.7	15.7	0.4	63	2.8	10	0	3.3	13.2	23.9
26/04/2022 01:00	2.4	4.9	2.1	2	13.5	4.7	12.2	0.1	71.3	2.8	10	0	3.3	13.4	23.1
26/04/2022 02:00	2.4	4.6	2.1	2	13.4	4.7	12	0.1	66	2.8	9.8	0	3.3	13.2	23.8
26/04/2022 03:00	2.4	4.5	2	2.3	13.5	4.8	12.2	0.1	64.4	2.8	9.9	0	3.4	13.4	24.7
26/04/2022 04:00	2.4	4.6	2	2.1	13.5	4.8	11.4	0.1	64.6	2.7	9.9	0	3.4	13.4	24.8
26/04/2022 05:00	2.4	4.6	2	2	13.5	4.7	11.4	0	72.7	2.8	10	0	3.4	13	25.6
26/04/2022 06:00	2.4	4.7	2	2.1	13.6	4.8	12.1	0.1	67	2.8	10	0	3.4	13.1	25.1
26/04/2022 07:00	2.3	5	2.1	2	13.8	4.8	13	0.2	65.1	2.7	10.4	0	3.4	13.8	24.6
26/04/2022 08:00	2.3	5.2	2	2	14	4.8	14.7	0.6	64.6	4	10.7	0	3.4	13.3	24.9
26/04/2022 09:00	3.6	5.1	2	2.1	13.9	4.7	14.2	0.4	72.8	2.7	11.4	0	3.4	13.6	26.9
26/04/2022 10:00	2.3	5	2	2.2	13.6	4.8	12.5	0.4	67.6	2.7	11.4	0	3.4	13.8	26.2
26/04/2022 11:00	2.4	4.9	2.1	2.3	13.6	4.8	12.8	0.7	65.1	2.6	11.4	0	3.3	13.8	26
26/04/2022 12:00	2.3	4.7	2.1	2.4	13.2	4.8	12.7	0.8	64.6	2.7	10.8	0	3.3	13.8	25.4
26/04/2022 13:00	2.3	4.5	2	2.8	13.1	4.8	11.9	0.5	72.1	2.7	11	0	3.4	14.4	25
26/04/2022 14:00	2.3	4.1	2	2.5	13.1	4.7	12	0.5	67.7	2.7	11	0	3.4	13.7	25.7
26/04/2022 15:00	2.3	4.2	2	2.4	13.1	4.7	13.8	0.7	64.8	2.7	10.5	0	3.3	14	24.9
26/04/2022 16:00	2.3	4.6	2	2.1	13.3	4.7	13.5	0.6	64.9	2.7	10.6	0	3.3	14	24.8
26/04/2022 17:00	2.4	5.2	2.1	2	13.5	4.7	12.7	0.6	71	2.6	10.4	0	3.3	13.6	26.1
26/04/2022 18:00	2.4	5.2	2.1	2.1	13.4	4.7	12.1	0.4	66.8	2.7	10.2	0	3.3	13.7	25.1
26/04/2022 19:00	2.4	6.2	2.1	2.1	13.1	4.7	13.3	1.2	60.4	2.7	10.4	0	3.3	13.7	24.7
26/04/2022 20:00	2.4	5.4	2.1	2.1	13.1	4.7	14.7	1.6	58	2.8	10.1	0	3.3	13.5	25
26/04/2022 21:00	2.3	4.6	2	2.1	13	4.7	14.7	1.3	64.8	2.8	10.3	0	3.3	12.7	25.6
26/04/2022 22:00	2.3	5.1	2	2.1	13.4	4.7	13.5	1.1	63.2	2.8	10.3	0	3.3	12.9	25.2
26/04/2022 23:00	2.3	5.4	2.1	2.1	13.5	4.7	16	1.4	59.6	2.7	10	0	3.3	13.1	24.8
27/04/2022 00:00	2.4	5.2	2	2	13.4	4.7	17.1	1.3	59.3	2.8	10	0	3.3	13.1	24.8
27/04/2022 01:00	2.4	6.3	2.1	2	13.5	4.7	14.9	1.2	65	2.8	9.9	0	3.3	13.4	24.6
27/04/2022 02:00	2.4	5.9	2.1	2.1	13.4	4.7	13.9	0.9	63.4	2.7	10	0	3.3	12.8	25.4
27/04/2022 03:00	2.4	6.1	2.1	2.1	13.3	4.7	15.6	1.1	59.8	2.8	9.6	0	3.3	12.9	24.8
27/04/2022 04:00	2.4	6.1	2.1	2.1	13.4	4.7	15.4	1.3	59.3	2.8	9.7	0	3.3	13.6	25.4
27/04/2022 05:00	2.4	5.9	2.1	2.1	13.6	4.7	13.9	1.1	64.6	2.7	9.9	0	3.3	13.8	24.8
27/04/2022 06:00	2.3	5.6	2.1	2.1	13.5	4.8	15.2	1.5	63.1	2.7	10	0	3.3	13.7	24.8
27/04/2022 07:00	2.3	5.4	2.1	1.9	13.8	4.8	19.2	2	58.4	2.8	10.3	0	3.3	13.5	25.9
27/04/2022 08:00	2.3	5.8	2.1	1.9	13.7	4.7	17.3	2	58.2	4	10.6	0	3.3	13.2	25.7
27/04/2022 09:00	2.3	5.8	2.2	2.1	13.6	4.7	16.8	1.8	63	2.7	11	0	3.3	13.6	25.6
27/04/2022 10:00	2.3	5.3	2.2	2.2	13.3	4.7	16	1.5	63.8	2.7	11.2	0	3.3	13.8	25
27/04/2022 11:00	2.3	5.4	2.2	2.2	12.8	4.6	16.7	2.2	58.6	2.7	11.1	0	3.3	14	25.1
27/04/2022 12:00	2.3	4.8	2.2	2.3	12.4	4.6	15.8	2	58.9	2.7	11	0	3.3	13.8	24.9
27/04/2022 13:00	2.3	4.3	2.1	2.7	12.3	4.6	16.1	1.9	63.1	2.7	10.9	0	3.3	13.1	25.6
27/04/2022 14:00	2.3	4.3	2.1	2.7	12.7	4.6	16	1.9	63	2.7	10.5	0	3.4	13.2	25.7
27/04/2022 15:00	2.3	3.6	2.1	2.5	12.9	4.7	17.3	2.9	56.8	2.7	10.3	0	3.3	13.3	27.3
27/04/2022 16:00	2.3	3.7	2.1	2.2	13.2	4.8	18.3	3.4	55.5	2.7	10	0	3.3	12.5	28
27/04/2022 17:00	2.3	4.6	2	2	13.3	4.8	20.2	3.2	58.9	2.6	9.9	0	3.3	12.8	26.8
27/04/2022 18:00	2.4	5.9	2.1	2	13.2	4.8	18.1	3.2	58.6	2.7	10	0	3.3	12.9	26
27/04/2022 19:00	2.4	6.1	2.2	1.9	13.1	4.7	20.2	3.8	50.7	2.7	9.5	0	3.3	12.5	25.8
27/04/2022 20:00	2.3	6.2	2	1.8	13.1	4.7	24.3	4	49.3	2.8	9.2	0	3.3	12.6	25.5
27/04/2022 21:00	2.4	6.3	2	2	12.9	4.7	23.2	4	52.3	2.8	9.4	0	3.3	12.8	25
27/04/2022 22:00	2.3	6.6	2	2	13.1	4.7	25.2	3.6	54.8	2.8	9.5	0	3.3	12.8	26.2



	20	38.2	38.2	20	23.9	38.2	40	5.7	191	20	37.5	60	20	28.7	50.1
Date & Time	UHV-51CEM001 DUST	UHV-51CEM001 NOx 7%	UHV-51CEM001 SOx 7%	UHV-52CEM001 DUST	UHV-52CEM001 NOx 7%	UHV-52CEM001 SOx 7%	UHV-53CEM001 DUST	UHV-53CEM001 NOx 7%	UHV-53CEM001 SOx 7%	UHV-54CEM001 DUST	UHV-54CEM001 NOx 7%	UHV-54CEM001 SOx 7%	UHV-73CEM001 DUST	UHV-73CEM001 NOx 7%	UHV-73CEM001 SOx 7%
	mg/m3	ppm	ppm	mg/m3	ppm	ppm	mg/m3	ppm	ppm	mg/m3	ppm	ppm	mg/m3	ppm	ppm
27/04/2022 23:00	2.3	6.2	2.1	2.2	13	4.7	29.7	4	49.1	2.7	9.6	0	3.3	12.5	25.4
28/04/2022 00:00	2.3	6.2	2.1	2.2	13.1	4.7	27.7	3.9	48.6	2.8	9.2	0	3.3	12.2	25.6
28/04/2022 01:00	2.3	5.7	2.1	2.2	13.1	4.7	27.6	3.8	50.9	2.7	9.3	0	3.3	12.7	25
28/04/2022 02:00	2.3	5.7	2.1	2	13.1	4.7	25.4	3.4	54.2	2.7	9.4	0	3.3	12.9	24.8
28/04/2022 03:00	2.3	5.6	2.1	2.1	12.9	4.7	28.5	3.7	48.7	2.8	9.1	0	3.3	12.6	24.9
28/04/2022 04:00	2.3	5.8	2.1	2.1	12.9	4.7	27.7	3.6	48.3	2.8	9.8	0	3.3	12.6	25.1
28/04/2022 05:00	2.4	6	2.1	2.1	12.9	4.7	27	3.6	50.4	2.8	9.8	0	3.3	12.3	25.3
28/04/2022 06:00	2.3	5.8	2.1	2.1	13.1	4.7	29.9	3.6	54.2	2.8	9.7	0	3.3	13	24.9
28/04/2022 07:00	2.3	5.8	2.1	2	13.3	4.7	30.3	3.9	48.9	2.7	10.2	0	9.5	12.5	25.5
28/04/2022 08:00	2.3	6	2.1	1.9	13.4	4.8	29.6	4	48.2	4.1	10.3	0	3.3	12.7	25.3
28/04/2022 09:00	2.3	6.7	2.1	2	13.5	4.8	26.4	4.1	50.3	2.7	10.8	0	3.3	13.5	25.9
28/04/2022 10:00	2.3	6.3	2.1	2.1	13.4	4.8	23.4	3.3	55.8	2.7	10.9	0	3.3	13.8	25.3
28/04/2022 11:00	2.3	5.8	2.1	2.2	13.1	4.8	23.3	3.6	50	2.7	10.7	0	3.3	13.4	26
28/04/2022 12:00	2.3	5.6	2.1	2.3	12.7	4.7	24.3	3.8	49.1	2.7	10.9	0	3.3	13.8	26.5
28/04/2022 13:00	2.3	5.5	2.1	2.6	12.7	4.7	23.6	3.7	50.9	2.8	10.5	0	3.3	13.7	25.8
28/04/2022 14:00	2.3	5.7	2.1	2.4	12.7	4.7	21.9	3.7	55.9	2.7	10.4	0	3.3	12.7	26.8
28/04/2022 15:00	2.3	6.1	2.2	2.2	12.7	4.8	23.3	2.8	52.7	2.7	10.1	0	3.3	12.6	27.1
28/04/2022 16:00	2.3	6.5	2.3	2.2	12.8	4.8	20.4	1.9	56.6	2.7	10.2	0	3.3	13.4	25.6
28/04/2022 17:00	2.3	6.6	2.2	2.1	12.7	4.7	22.8	1.8	51.3	2.8	10	0	3.3	13	25.8
28/04/2022 18:00	2.4	6.6	2.2	2.1	12.7	4.7	25.1	1.9	49.4	2.8	9.9	0	3.3	12.7	25.8
28/04/2022 19:00	2.4	6.6	2.2	2.2	12.9	4.7	23.3	2	49.6	2.8	9.9	0	3.3	13.2	25.4
28/04/2022 20:00	2.4	6.8	2.2	2.2	13.2	4.8	22	2.2	54	2.7	10.4	0	3.3	13.5	24.2
28/04/2022 21:00	2.4	7.1	2.1	2.3	12.8	4.7	27.5	2.2	49.1	2.4	8.9	0	3.3	12.8	23.3
28/04/2022 22:00	2.3	7.1	2	2.3	13.4	4.8	25.8	2.4	47.6	2.7	9.1	0	3.3	13.2	19.6
28/04/2022 23:00	2.4	7.8	2.1	2.1	13.3	4.9	24.6	2.6	47.5	2.6	8.7	0	3.3	11.7	22.4
29/04/2022 00:00	2.3	7.2	2	2.1	13.5	4.9	25.9	2.6	50.9	2.7	8.8	0	3.3	12	22.7
29/04/2022 01:00	2.3	6.6	2	2.1	13.4	4.9	24.4	2.6	48.1	2.8	8.9	0	3.3	12	21.1
29/04/2022 02:00	2.3	6.8	2	2.2	13.3	4.8	24.4	2.5	47.6	2.8	8.7	0	3.3	11.4	23.3
29/04/2022 03:00	2.3	6.3	2	2.2	13.4	4.9	25	2.5	48	2.6	8.6	0	3.3	11.6	23.2
29/04/2022 04:00	2.3	7	2	2.3	13.5	4.9	23.9	2.4	52.9	2.8	8.4	0	3.3	11.5	23.2
29/04/2022 05:00	2.4	7.6	2.1	2.4	13.8	4.9	24	2.3	50	2.7	8.5	0	3.3	11.7	23.4
29/04/2022 06:00	2.3	8.1	2.1	2.3	14	5	24.3	2.5	47.9	2.7	8.2	0	3.3	12.2	22.9
29/04/2022 07:00	2.3	7	2.1	2.3	14	5	23.5	2.5	47.7	2.7	8.1	0	3.3	12	23.5
29/04/2022 08:00	2.3	7.4	2.1	2.2	14.1	4.9	23	2.3	50.9	4.1	9.3	0	3.3	12	24.6
29/04/2022 09:00	2.3	7.8	2.1	2.4	14.3	4.8	23.4	2.3	49.3	2.7	10.5	0	3.3	13.3	25.3
29/04/2022 10:00	2.3	7.3	2.1	2.5	14.5	4.9	26	2.4	47.7	2.8	10.8	0	3.3	13.4	25.3
29/04/2022 11:00	2.3	7.2	2.1	2.6	14.2	5	24.1	2.3	47.9	2.8	10.2	0	3.3	12.6	25.7
29/04/2022 12:00	2.3	7.2	2.1	2.6	14	5	18.7	2.2	52.1	2.8	10.4	0	3.3	12.8	24.2
29/04/2022 13:00	2.3	5.8	2.1	2.8	14.2	4.9	21.1	2.1	51	2.7	10.9	0	3.3	12.4	24.7
29/04/2022 14:00	2.3	5.8	2	2.8	14.2	5	19.9	1	59	2.7	10.9	0	4.7	12.5	26.5
29/04/2022 15:00	2.3	6.5	2	2.6	14	5	16.3	0	66.8	2.7	10.3	0	5.6	13.3	25.6
29/04/2022 16:00	2.1	7.1	1.9	2.5	14.6	5.1	19.3	0	69.8	2.7	10.6	0	4.6	13.6	25.9
29/04/2022 17:00	2.1	7.6	2	2.2	14.9	5	19.2	0	66.6	2.7	11.2	0	4.1	13	26.6
29/04/2022 18:00	2.1	7.9	2.1	2	15.1	5	16.8	0.1	63.4	2.7	11.7	0	3.7	12.9	26.1
29/04/2022 19:00	2.1	7.7	2	2.2	15.2	5.1	15.7	0.3	63.5	2.7	11.1	0	3.4	12.2	26.2
29/04/2022 20:00	2.1	7.9	2.1	2.3	15.8	5.2	14.8	0.6	66.5	2.8	10.9	0	3.8	12.5	25.4
29/04/2022 21:00	2.1	8.1	2	2.4	15.6	5.3	14.8	0.5	65.8	2.8	10.5	0	3.6	12	25
29/04/2022 22:00	2.1	8.2	2	2.5	15.4	5.3	15.7	0.3	62.9	2.8	9.8	0	3.9	12.1	24.6
29/04/2022 23:00	2.1	8.2	2	2.5	15.1	5.3	31.3	0.1	62.6	2.8	9.3	0	4.7	12.7	24
30/04/2022 00:00	2.1	8	2	2.5	15	5.2	16	0.2	66.4	2.8	9.4	0	4.5	12.5	24
30/04/2022 01:00	2.1	8	2.1	2.6	14.9	5.2	17.6	0.5	65.6	2.8	9.4	0	5	12.5	23.9
30/04/2022 02:00	2.1	7.8	2.7	2.5	14.8	5.1	17.5	1.1	62	2.8	9.5	0	5.8	12.5	24.3

Date & Time	UHV- 51CEM001 DUST	UHV- 51CEM001 NOx 7%	UHV- 51CEM001 SOx 7%	UHV- 52CEM001 DUST	UHV- 52CEM001 NOx 7%	UHV- 52CEM001 SOx 7%	UHV- 53CEM001 DUST	UHV- 53CEM001 NOx 7%	UHV- 53CEM001 SOx 7%	UHV- 54CEM001 DUST	UHV- 54CEM001 NOx 7%	UHV- 54CEM001 SOx 7%	UHV- 73CEM001 DUST	UHV- 73CEM001 NOx 7%	UHV- 73CEM001 SOx 7%
	mg/m3	ppm	ppm	mg/m3	ppm	ppm	mg/m3	ppm	ppm	mg/m3	ppm	ppm	mg/m3	ppm	ppm
30/04/2022 03:00	2.1	7.8	2.7	2.6	15	5.1	17.1	1.2	61.3	2.8	9.7	0	7.2	12.6	24.3
30/04/2022 04:00	2.1	7.9	2.5	2.7	14.8	5.1	17.3	1.2	64.3	2.8	9.7	0	5	12.1	24.3
30/04/2022 05:00	2.1	8.1	2.4	2.6	14.8	5.1	18.1	1.4	62.7	2.8	9.6	0	5.5	12	25.3
30/04/2022 06:00	2.1	8.4	2.3	2.5	14.9	5.1	18.6	1.7	59	2.8	9.4	0	4.4	11.8	24.7
30/04/2022 07:00	2.1	8.7	2.3	2.5	14.9	5.1	21.3	2	56.8	2.8	9.7	0	3.9	12.6	23.8
30/04/2022 08:00	2.1	9.5	2.3	2.4	14.7	5	20.7	2.2	56.4	4.2	10	0	3.3	13	23.6
30/04/2022 09:00	3.5	9.5	2.4	2.3	14.5	4.9	22.5	2.3	52.8	2.7	10.9	0	3.3	12.9	24.6
30/04/2022 10:00	2.2	8.7	2.2	2.4	14.2	4.9	24.7	2.5	48.3	2.7	11.3	0	3.3	13	25.8
30/04/2022 11:00	2.1	6.9	1.9	2.5	13.8	5	20.7	2.2	49.6	2.7	10.9	0	3.4	12.8	26.2
30/04/2022 12:00	2.1	6.9	1.9	2.5	14.1	5.1	18.7	1.8	59.7	2.6	10.9	0	5	13.9	25.2
30/04/2022 13:00	2.1	6.9	1.9	2.9	14.2	5.1	16.7	0.9	65	2.7	11	0	4.8	13.8	25.2
30/04/2022 14:00	2.1	6.3	1.8	2.7	14.3	5	18.1	1	62.5	2.7	10.9	0	4.1	13	26.7
30/04/2022 15:00	2.1	6	1.9	2.5	14.2	5	16.1	1.2	62.4	2.7	10.7	0	4.3	13.1	26.2
30/04/2022 16:00	2.2	6.2	1.9	2.4	14.1	5.1	16.6	0.9	64.7	2.7	10.1	0	5.6	12.9	26.5
30/04/2022 17:00	2.2	6.6	1.9	2.4	14.1	5.1	15.5	1.1	65.1	2.6	10.3	0	5.8	13.3	25.8
30/04/2022 18:00	2.2	6.8	1.9	2.2	14.2	5.1	15	1.3	61.9	2.7	10.2	0	5.1	12.7	26
30/04/2022 19:00	2.1	6.7	1.9	2.4	14.3	5.1	16.6	1.4	61.5	2.7	10	0	4.9	12.5	25.9
30/04/2022 20:00	2.1	6.9	1.8	2.4	14.4	5.1	16.2	1.3	63.5	2.8	10.1	0	5.4	12.7	25.1
30/04/2022 21:00	2.1	7.1	1.9	2.1	14.4	5.1	15.7	1.1	66	2.7	10.1	0	5.8	12.4	25.3
30/04/2022 22:00	2.1	7	1.8	2	14.4	5.1	17.7	1.2	65.4	2.7	9.9	0	6.6	12.5	25.1
30/04/2022 23:00	2.1	7.2	1.8	2	14.6	5.1	13.7	1.7	80.1	2.7	9.6	0	6.6	12.2	24.8
01/05/2022 00:00	2	7.1	1.8	2.1	14	5	9.9	7.2	75.1	2.8	9	0	6	11.7	24.8
01/05/2022 01:00	2.1	7.7	1.9	2.3	14.3	5	7.6	7.1	75.2	2.8	9.6	0	4.2	11.4	24.8
01/05/2022 02:00	2.1	7.8	1.9	2.5	14.2	5.1	7.7	5.2	69.1	2.9	8.6	0	3.7	11.4	23.9
01/05/2022 03:00	2.1	7.9	1.9	2.4	14.2	5.3	8.2	3.1	70.9	2.9	8.6	0	3.8	11.6	23.2
01/05/2022 04:00	2.1	7.6	1.9	2.4	14.3	5.2	7.8	1.4	75.2	2.8	8.7	0	4	11.5	22.9
01/05/2022 05:00	2.1	8	1.8	2.4	14.6	5.2	9.1	0	80.4	2.6	9.2	0	4.1	11.5	23.3
01/05/2022 06:00	2.2	7.8	1.8	2.3	14.7	5.2	9.9	0	78	2.5	8.9	0	3.9	12	23.2
01/05/2022 07:00	2	7.7	1.8	2.2	14.5	5.2	10.4	0	77.7	2.7	8.4	0	4.6	12.6	21.1
01/05/2022 08:00	2.1	8.2	1.9	2.2	14.2	5.2	11.5	0.1	78.7	4.1	8	0	4	11.7	23.5
01/05/2022 09:00	2.1	8.2	1.9	2.1	14.1	5.2	10.8	0.2	78.5	2.9	8.6	0	3.7	11.5	23.9
01/05/2022 10:00	2.1	8.1	1.9	2.3	13.9	5.2	12.3	0.3	74.4	2.9	8.5	0	4.4	11.8	24.3
01/05/2022 11:00	2.1	7.6	1.9	2.5	13.9	5.2	12.7	0.3	74.4	2.9	8.5	0	5.8	12.3	24.7
01/05/2022 12:00	2	7.7	1.9	2.5	14	5.1	11.2	0.2	75.6	2.8	9.2	0	7.3	13	24.4
01/05/2022 13:00	2	7.3	1.8	2.6	14.3	5.1	12.3	0.1	79	2.9	9.7	0	6.1	12.7	25
01/05/2022 14:00	2	7.1	1.8	2.8	14.7	5.2	11.1	0.1	74.2	2.9	10.1	0	5.8	13.1	24.9
01/05/2022 15:00	2.1	6.8	1.8	2.7	15	5.3	11.3	0.1	72.7	3	10.1	0	5	13	25.4
01/05/2022 16:00	2	6.7	1.8	2.4	15.1	5.4	10.6	0.1	72.9	2.8	9.5	0	4.3	12.6	25.7
01/05/2022 17:00	2	7.1	1.9	2.3	15.1	5.4	11.5	0.1	75.2	2.7	9.8	0	3.8	13	25.6
01/05/2022 18:00	2	7.3	1.8	2.4	15.1	5.4	12.6	0.7	70.2	2.7	9.4	0	3.4	13	25.7
01/05/2022 19:00	2	7.3	1.8	2.5	15.2	5.4	13.4	0.9	69.8	2.8	9.2	0	3.8	12.7	25.4
01/05/2022 20:00	2	7.4	1.9	2.6	15	5.4	13.4	0.7	71.4	2.9	8.9	0	3.7	12.6	25.5
01/05/2022 21:00	2.1	7.5	1.8	2.5	15	5.4	13.4	0.6	75.7	2.8	9	0	3.6	12.1	25.4
01/05/2022 22:00	2	7.3	1.8	2.5	14.8	5.4	14	0.9	70.8	2.9	8.7	0	3.7	12.2	25.2
01/05/2022 23:00	2	7.4	1.8	2.5	14.8	5.4	14.9	0.9	69.9	2.9	8.5	0	3.7	12.4	24.6
02/05/2022 00:00	2.1	7.4	1.8	2.5	14.9	5.4	13.3	0.9	70.4	2.9	8.7	0	3.4	12	24.8
02/05/2022 01:00	2.1	7.5	1.8	2.4	15	5.4	11.3	0.7	74.7	2.9	8.7	0	3.5	12.1	25.3
02/05/2022 02:00	2.1	7.5	1.9	2.3	15	5.4	13.8	1	69.9	2.8	8.5	0	3.6	12	25.4
02/05/2022 03:00	2.1	7.4	1.9	2.2	14.9	5.5	14.7	1.1	69.4	2.9	8.3	0	3.8	11.8	25.2
02/05/2022 04:00	2.1	7.4	1.9	2.5	14.7	5.5	14.4	1	70	2.9	8.1	0	4.2	12.2	24.9
02/05/2022 05:00	2.1	7.4	1.9	2.5	14.8	5.5	16.5	0.7	74.7	2.8	8.2	0	10.7	12	24.7
02/05/2022 06:00	2.1	7.7	1.9	2.6	15.1	5.4	14.2	0.9	70.4	2.8	8.6	0	3.9	12.3	24.3

	20	38.2	38.2	20	23.9	38.2	40	5.7	191	20	37.5	60	20	28.7	50.1
Date & Time	UHV-51CEM001 DUST	UHV-51CEM001 NOx 7%	UHV-51CEM001 SOx 7%	UHV-52CEM001 DUST	UHV-52CEM001 NOx 7%	UHV-52CEM001 SOx 7%	UHV-53CEM001 DUST	UHV-53CEM001 NOx 7%	UHV-53CEM001 SOx 7%	UHV-54CEM001 DUST	UHV-54CEM001 NOx 7%	UHV-54CEM001 SOx 7%	UHV-73CEM001 DUST	UHV-73CEM001 NOx 7%	UHV-73CEM001 SOx 7%
	mg/m3	ppm	ppm	mg/m3	ppm	ppm	mg/m3	ppm	ppm	mg/m3	ppm	ppm	mg/m3	ppm	ppm
02/05/2022 07:00	2.1	8.4	1.9	2.5	15.3	5.4	16.4	1.1	67.5	2.9	9	0	3.5	12.8	23.8
02/05/2022 08:00	2	8.2	1.9	2.4	15.2	5.3	17.1	1.4	63.7	4.1	9.2	0	3.3	12.2	24.4
02/05/2022 09:00	2.1	8.3	1.9	2.2	15.1	5.4	18.5	1.4	66.4	2.8	9.1	0	3.3	11.8	24.6
02/05/2022 10:00	2.1	8.3	1.8	2.3	14.9	5.3	18.1	1.4	62.6	2.8	9	0	3.3	11.9	25
02/05/2022 11:00	2.1	8.3	1.9	2.6	15.4	5.4	18.9	1.5	62.2	2.8	9.8	0	3.4	13	24.5
02/05/2022 12:00	2.1	8	1.8	2.7	15.3	5.3	17.5	1.5	62.8	2.9	10.3	0	3.4	13	24.7
02/05/2022 13:00	2.1	7.7	1.8	3.1	14.9	5.3	15.7	1.2	66.7	2.8	10.5	0	3.4	13.3	24.7
02/05/2022 14:00	2.1	7.5	1.8	2.8	15	5.3	15.7	1.3	63.4	2.8	10.6	0	3.4	13.9	24.9
02/05/2022 15:00	2.1	7.3	1.9	2.7	15	5.3	14.4	1.4	62.7	2.8	10.4	0	3.3	13.6	25
02/05/2022 16:00	2.1	7.5	1.9	2.6	15.1	5.3	13.5	1.4	62.9	2.7	10.2	0	3.3	13.7	24.8
02/05/2022 17:00	2.1	7.9	1.9	2.5	15.1	5.3	13.8	1.5	66.7	2.7	10.1	0	3.3	13.5	24.6
02/05/2022 18:00	2.1	8	1.9	2.3	15.1	5.3	13.4	1.4	64.1	2.8	9.9	0	3.4	13.1	24.3
02/05/2022 19:00	2.1	8.1	1.9	2.3	15.3	5.4	12.6	1.3	63.1	2.8	9.2	0	3.3	13.2	24.3
02/05/2022 20:00	2.1	8.1	1.9	2.3	15.2	5.3	12.8	1.2	63.4	2.8	9.3	0	3.3	12.9	24.5
02/05/2022 21:00	2.1	8.4	1.9	2.3	15.8	5.3	13.2	1.1	67.7	2.8	10.1	0	3.3	12.9	24.4
02/05/2022 22:00	2.1	8.4	1.9	2.3	15.5	5.4	13.2	1.1	64.4	2.8	9.4	0	3.3	12.8	24.4
02/05/2022 23:00	2	8.4	1.9	2.4	15.7	5.4	13.1	1.3	62.6	2.8	9	0	3.3	12.9	24.4
03/05/2022 00:00	2	8.2	1.9	2.3	15.5	5.3	12.8	0.7	60.6	2.8	9.3	0	3.3	12.9	24.3
03/05/2022 01:00	2.1	8.2	1.9	2.2	15.7	5.3	12.7	0.4	64	2.8	9.4	0	3.3	13	24.2
03/05/2022 02:00	2.1	8.6	1.9	2.2	18.8	5.3	12.4	0.4	60.7	2.8	12.5	0	3.3	13.4	24.5
03/05/2022 03:00	2.1	8.4	1.9	2.2	16.9	5.3	13.6	0.5	58.2	2.8	10.2	0	3.3	13.1	24.6
03/05/2022 04:00	2.1	8.4	1.9	2.2	16.1	5.3	13.2	0.4	58.2	2.7	9.6	0	3.3	13	24.8
03/05/2022 05:00	2	8.4	1.9	2.2	15.8	5.3	12.1	0.2	61.7	2.8	9.8	0	3.3	12.6	24.8
03/05/2022 06:00	2	8.3	1.9	2.2	15.9	5.3	12	0.3	58.9	2.8	9.5	0	3.3	12.2	25.4
03/05/2022 07:00	2	8.3	1.9	2.1	16.2	5.3	12.2	0.1	57.6	2.8	9.9	0	3.3	13	24.8
03/05/2022 08:00	2	8.4	1.9	2.2	17.6	5.3	13.3	0.1	57.7	4.2	11.6	0	3.3	13.5	24.1
03/05/2022 09:00	2	8.7	1.9	2.3	17.7	5.3	13	0.1	61.7	2.9	12.8	0	3.3	13.6	25
03/05/2022 10:00	2.1	8.8	1.9	2.5	16.8	5.3	12.1	0	61.3	2.8	12.4	0	3.3	13.9	26.5
03/05/2022 11:00	2.1	8.3	1.8	2.8	16.3	5.3	11.9	0.1	59.5	2.8	11.8	0	3.3	14.2	25.8
03/05/2022 12:00	2.1	7.8	1.8	2.8	16.2	5.3	11.7	0.1	60	2.8	12	0	3.4	13.7	26.2
03/05/2022 13:00	2.1	8.2	1.9	2.9	16.4	5.3	11.8	0.1	63.6	2.9	12.3	0	3.3	13.6	26.5
03/05/2022 14:00	2.1	7.9	1.8	2.7	16.4	5.3	11.1	0	63.4	2.9	12.5	0	3.3	13.7	26.1
03/05/2022 15:00	2.1	7.9	1.9	2.5	16.1	5.3	9.9	0.1	60.9	2.8	11.9	0	3.3	14.1	25.7
03/05/2022 16:00	2.1	8.3	1.9	2.5	15.9	5.3	10.4	0.2	60.8	2.8	11.4	0	3.4	14.2	27.3
03/05/2022 17:00	2.2	8.6	1.9	2.4	16.5	5.3	13.7	0	64.2	2.8	12	0	3.3	14.2	25.8
03/05/2022 18:00	2.2	8.5	1.9	2.4	16.8	5.4	11.8	0.1	63	2.8	11.6	0	3.3	13.9	25.9
03/05/2022 19:00	2.1	8.7	1.9	2.4	16.8	5.4	10.9	0.2	60.5	2.8	11.1	0	3.3	13.8	25.7
03/05/2022 20:00	2.1	8.8	1.9	2.4	16.6	5.4	11.9	0.7	59.9	2.9	10.8	0	3.3	13.3	25.2
03/05/2022 21:00	2.1	8.9	1.9	2.3	16.8	5.4	11.1	0.4	63	2.8	10.4	0	3.3	13.5	24.9
03/05/2022 22:00	2.1	9.1	1.9	2.3	16.8	5.5	11.5	0.4	63.1	2.8	10.6	0	3.3	13.7	25.2
03/05/2022 23:00	2.1	9.2	1.9	2.3	16.3	5.4	12.8	0.5	60.1	2.8	10.1	0	3.3	13.6	24.1
04/05/2022 00:00	2.1	9	1.9	2.3	16.3	5.3	12.3	0.3	60.3	2.9	10.1	0	3.3	13.6	23.6
04/05/2022 01:00	2.1	8.9	1.9	2.2	16	5.3	12.8	0.4	62.6	2.8	10.2	0	3.3	13.3	24.3
04/05/2022 02:00	2.1	9.1	1.9	2.2	15.9	5.3	27.1	0.5	62.7	2.8	10	0	3.3	12.9	24.9
04/05/2022 03:00	2.1	8.9	2	2.2	15.7	5.3	13.7	0.6	59.5	2.8	9.4	0	3.3	12.6	24.7
04/05/2022 04:00	2.1	9	2	2.2	15.6	5.4	13.6	0.5	60.3	2.9	9.1	0	3.3	12.7	25.1
04/05/2022 05:00	2.1	8.9	2	2.3	15.5	5.4	14	0.3	62.7	2.8	9.1	0	3.3	12.7	24.9
04/05/2022 06:00	2.1	8.9	2	2.2	15.5	5.4	12.7	0.1	64.1	2.8	9	0	3.3	12.8	24.9
04/05/2022 07:00	2	8.7	1.9	2.2	15.7	5.4	13.6	0.4	60.6	2.8	9.3	0	3.4	13.4	24.6
04/05/2022 08:00	2	8.8	2	2.2	16.1	5.4	15.1	0.4	60.9	4.1	9.9	0	3.4	13.4	24.4
04/05/2022 09:00	3.5	8.9	1.9	2.4	15.6	5.4	14.5	0.3	63.2	2.8	10.7	0	3.6	13.9	24.5
04/05/2022 10:00	2.1	8	1.9	2.6	15.1	5.4	12.6	0.1	65.1	2.8	10.2	0	3.4	13.8	24.5

	20	38.2	38.2	20	23.9	38.2	40	5.7	191	20	37.5	60	20	28.7	50.1
Date & Time	UHV-51CEM001 DUST	UHV-51CEM001 NOx 7%	UHV-51CEM001 SOx 7%	UHV-52CEM001 DUST	UHV-52CEM001 NOx 7%	UHV-52CEM001 SOx 7%	UHV-53CEM001 DUST	UHV-53CEM001 NOx 7%	UHV-53CEM001 SOx 7%	UHV-54CEM001 DUST	UHV-54CEM001 NOx 7%	UHV-54CEM001 SOx 7%	UHV-73CEM001 DUST	UHV-73CEM001 NOx 7%	UHV-73CEM001 SOx 7%
	mg/m3	ppm	ppm	mg/m3	ppm	ppm	mg/m3	ppm	ppm	mg/m3	ppm	ppm	mg/m3	ppm	ppm
04/05/2022 11:00	2.1	8.2	1.9	2.7	15.2	5.4	12.8	0.4	61.8	2.8	10.3	0	3.3	13.6	24.5
04/05/2022 12:00	2.1	7.9	1.9	2.8	15.1	5.4	12.3	0.3	61.8	2.8	10.7	0	3.4	12.8	25.6
04/05/2022 13:00	2.1	7.8	1.9	2.8	15.1	5.4	12.1	0.2	63.6	2.8	10.8	0	3.4	12.8	26
04/05/2022 14:00	2.1	7.9	1.9	2.5	14.8	5.4	9.3	0.1	66.6	2.8	10.3	0	3.3	12.7	26.1
04/05/2022 15:00	2.2	7.6	1.9	2.4	14.8	5.4	9.3	0.2	62.4	2.7	9.9	0	3.3	12.7	25.9
04/05/2022 16:00	2.2	7.9	1.9	2.5	15.1	5.4	11.3	0.2	62.3	2.8	10.4	0	3.3	13.5	25.4
04/05/2022 17:00	2.2	8.2	2	2.6	15.2	5.6	9.7	0.1	63.7	2.7	10.4	0	3.4	13.6	25.2
04/05/2022 18:00	2.1	8.1	2	2.5	15	5.7	10.1	0.1	65.8	2.7	9.7	0	3.3	13.4	24.8
04/05/2022 19:00	2.1	8.2	1.9	2.5	15.2	5.5	11	0.3	61.5	2.8	9.2	0	3.3	12.1	25.8
04/05/2022 20:00	2.1	8.3	1.9	2.4	15.2	5.5	10.6	0.4	61	2.8	9.2	0	3.3	11.7	25.9
04/05/2022 21:00	2.1	8.4	1.9	2.4	15.1	5.4	10.5	0.4	62.1	2.7	9.2	0	3.3	12.6	25.4
04/05/2022 22:00	2.1	8.4	1.9	2.3	15.3	5.4	10.8	0.2	65.5	2.8	9.2	0	3.3	13	25.2
04/05/2022 23:00	2.1	8.6	1.9	2.3	15.3	5.4	12.3	0.4	61.1	2.8	9.1	0	3.3	12.4	25.2
05/05/2022 00:00	2.1	8.5	1.9	2.3	15.4	5.4	13.9	0.5	60.6	2.9	8.9	0	3.3	12.7	24.7
05/05/2022 01:00	2.1	8.4	2	2.3	15.2	5.4	11.7	0.3	61.7	2.8	8.9	0	3.3	12.6	25
05/05/2022 02:00	2.1	8.3	1.9	2.2	15.2	5.4	10.3	0.1	66.5	2.7	8.9	0	3.4	12.5	24.5
05/05/2022 03:00	2.1	8.3	1.9	2.2	15.2	5.3	11.9	0.1	62.7	2.8	8.7	0	3.3	12.5	24.3
05/05/2022 04:00	2.1	8.4	1.9	2.2	15.2	5.3	11.4	0.1	62.1	2.7	8.4	0	3.3	12.1	24.4
05/05/2022 05:00	2.1	8.5	1.9	2.3	15.5	5.4	12	0.2	62.8	2.8	8.8	0	3.3	12.4	24.5
05/05/2022 06:00	2.1	8.7	1.9	2.3	15.4	5.3	12.2	0.2	65.9	2.7	9	0	3.3	12.7	24.1
05/05/2022 07:00	2.1	8.7	2	2.4	15.6	5.4	12.9	0.7	61.6	2.8	9	0	3.3	12.9	24.3
05/05/2022 08:00	2.1	8.5	1.9	2.5	15.7	5.4	13.2	0.6	61.1	4.1	9.8	0	3.3	12.9	24.4
05/05/2022 09:00	2.1	8.2	1.9	2.5	16.1	5.5	12.5	0.4	62.3	2.9	10.1	0	3.4	12.7	26.3
05/05/2022 10:00	2.1	8.1	1.9	2.6	16.1	5.5	11.6	0.1	67.2	2.8	10.2	0	3.4	12.8	26.3
05/05/2022 11:00	2.1	8.2	1.9	2.7	16	5.5	10.6	0.2	63.7	2.8	10.4	0	3.4	13.1	26
05/05/2022 12:00	2.1	8.1	1.9	2.8	15.8	5.5	9.7	0.1	63.2	2.8	10.7	0	3.4	12.8	26.3
05/05/2022 13:00	2.1	7.5	1.9	2.9	15.6	5.5	9.8	0.1	64.3	2.8	10.5	0	3.4	12.9	25.7
05/05/2022 14:00	2	7.3	1.9	2.9	15.5	5.5	9.9	0	69.2	2.8	10.5	0	3.4	13	26.4
05/05/2022 15:00	2	7.5	1.9	2.8	15.6	5.5	12.6	0.1	64.8	2.7	10.8	0	3.4	13.7	25.6
05/05/2022 16:00	2.1	7.1	1.9	2.4	15.4	5.5	12.6	0.1	63.4	2.7	10.2	0	3.4	13.4	25
05/05/2022 17:00	2.1	7	1.9	2.1	15.2	5.5	12.3	0.2	64.1	2.8	9.4	0	3.3	13.3	24.7
05/05/2022 18:00	2.2	7.8	2	2.3	15.2	5.7	10.6	0	69	2.7	9.3	0	3.3	13.1	25.4
05/05/2022 19:00	2.1	7.4	1.9	2.5	15.2	5.6	10.8	0.1	64.9	2.7	8.9	0	3.3	12.1	25.9
05/05/2022 20:00	2.2	7.5	2	2.7	15.1	5.5	11.6	0.2	63.2	2.8	9.3	0	3.3	12.1	25.1
05/05/2022 21:00	2.2	7.8	1.9	2.6	14.9	5.5	12.7	0.2	61.8	2.8	9.1	0	3.3	12	25
05/05/2022 22:00	2.1	8	1.9	2.4	15	5.5	10.7	0.2	65.6	2.9	8.9	0	3.3	11.9	24.7
05/05/2022 23:00	2.1	7.5	1.9	2.3	14.9	5.5	11.9	0.4	62.3	2.8	8.7	0	3.3	11.9	24.3
06/05/2022 00:00	2.1	7.1	1.9	2.4	15	5.5	11.9	0.2	62.8	2.8	8.5	0	3.3	12	24.3
06/05/2022 01:00	2.1	7.3	1.9	2.5	14.9	5.5	12.5	0.1	63.9	2.8	8.3	0	3.3	11.9	24.4
06/05/2022 02:00	2.1	7.3	1.9	2.5	14.9	5.5	10.8	0	67.8	2.8	8.3	0	3.4	12.1	24.3
06/05/2022 03:00	2.1	7.2	1.9	2.4	14.7	5.5	12.5	0	64.5	2.7	8	0	9.5	11.8	24.6
06/05/2022 04:00	2.1	7.2	1.9	2.4	14.8	5.5	11.6	0.1	63.4	2.8	8.3	0	3.3	11.6	24.6
06/05/2022 05:00	2.1	7.2	1.9	2.3	14.8	5.5	12	0	63.5	2.8	8.1	0	3.3	11.7	24.5
06/05/2022 06:00	2.1	7.4	1.9	2.4	14.9	5.5	12.2	0	68.3	2.8	8.1	0	3.4	12.1	24.2
06/05/2022 07:00	2	7.4	1.9	2.4	14.9	5.5	13.6	0.1	65.4	2.9	8.5	0	3.5	12.3	24.5
06/05/2022 08:00	2.1	7.7	1.9	2.5	15.3	5.5	11.8	0.1	63.9	4.2	9.3	0	3.5	12	25.2
06/05/2022 09:00	2.1	7.8	1.9	2.6	15.8	5.7	10.5	0	64.3	2.8	10	0	3.8	12.7	25.8
06/05/2022 10:00	2.1	7.6	1.9	2.8	15.6	5.6	8.7	0	68.7	2.7	9.9	0	3.6	13.2	25.3
06/05/2022 11:00	2.1	7.6	1.9	3	15.4	5.6	10.9	0	65.7	2.8	10.1	0	3.4	13.1	25.3
06/05/2022 12:00	2.1	7.1	1.9	3	15	5.6	9.6	0	64.6	2.8	10	0	3.4	13	25.6
06/05/2022 13:00	2	6.9	1.8	2.9	14.7	5.6	10.4	0	64.6	2.8	9.7	0	3.4	13	26
06/05/2022 14:00	2	6.6	1.8	2.8	14.6	5.6	10.8	0	68.8	2.7	9.8	0	3.3	12.8	25.8



	20	38.2	38.2	20	23.9	38.2	40	5.7	191	20	37.5	60	20	28.7	50.1
Date & Time	UHV-51CEM001 DUST	UHV-51CEM001 NOx 7%	UHV-51CEM001 SOx 7%	UHV-52CEM001 DUST	UHV-52CEM001 NOx 7%	UHV-52CEM001 SOx 7%	UHV-53CEM001 DUST	UHV-53CEM001 NOx 7%	UHV-53CEM001 SOx 7%	UHV-54CEM001 DUST	UHV-54CEM001 NOx 7%	UHV-54CEM001 SOx 7%	UHV-73CEM001 DUST	UHV-73CEM001 NOx 7%	UHV-73CEM001 SOx 7%
	mg/m3	ppm	ppm	mg/m3	ppm	ppm	mg/m3	ppm	ppm	mg/m3	ppm	ppm	mg/m3	ppm	ppm
06/05/2022 15:00	2.1	7.2	1.9	2.5	14.4	5.5	11.2	0	66.6	2.7	9.4	0	3.3	12.9	25.1
06/05/2022 16:00	2.1	7.2	1.9	2.3	14.5	5.5	11.4	0.1	64.4	2.7	9.5	0	3.4	12.7	25.4
06/05/2022 17:00	2.1	7	1.8	2	14.4	5.5	11.6	0.2	64.5	2.7	9.2	0	3.4	12.2	25.9
06/05/2022 18:00	2.1	7.3	1.9	2.2	14.6	5.5	11.2	0.1	68.9	2.8	8.8	0	3.4	12.3	25.5
06/05/2022 19:00	2.1	7.2	1.8	2.3	14.8	5.5	11.7	0.1	68.2	2.9	8.8	0	3.8	12.7	24.2
06/05/2022 20:00	2	6.9	1.8	2.4	15	5.6	11	0.2	65.8	2.8	8.6	0	3.6	11.8	24.9
06/05/2022 21:00	2.1	6.6	1.8	2.4	15.5	5.7	10.2	0.2	69.8	2.9	8.7	0	4.8	11.7	24.8
06/05/2022 22:00	2	6.5	1.8	2.5	15.5	5.8	11.8	0	76.3	2.9	8.6	0	5.9	11.9	24.9
06/05/2022 23:00	2.1	6.7	1.8	2.6	16.1	6	11.7	0	74.7	2.9	8.5	0	6.6	11.7	24.7
07/05/2022 00:00	2	6.6	1.8	2.5	16	6	10.2	0	72.3	2.8	8.2	0	7.6	12.3	23.6
07/05/2022 01:00	2.1	6.9	1.8	2.6	15.9	5.9	10.2	0.1	72.7	2.9	8.2	0	6.6	12	24.4
07/05/2022 02:00	2.1	7	1.8	2.6	15.8	5.8	9.9	0	76.3	2.8	8.2	0	6.6	11.9	24.3
07/05/2022 03:00	2.1	6.8	1.8	2.5	15.8	5.8	11.2	0	76	2.8	8.3	0	5.9	12.1	24
07/05/2022 04:00	2	6.6	1.8	2.4	16	5.9	11.5	0.1	72.8	2.9	8	0	5.8	11.7	24.3
07/05/2022 05:00	2	6.8	1.8	2.4	15.7	5.9	10.2	0.1	72.7	2.8	7.6	0	6.3	11.7	24.3
07/05/2022 06:00	2	6.8	1.8	2.4	15.7	5.9	10.8	0	75.4	2.9	8	0	5	11.8	23.9
07/05/2022 07:00	2	6.8	1.8	2.4	15.8	5.8	10.6	0	75.5	2.9	8.2	0	5.8	12.4	23.6
07/05/2022 08:00	2	7	1.8	2.3	16.3	5.8	11.8	0	71.4	4.2	9.2	0	7.1	12.3	25.5
07/05/2022 09:00	2.1	7.3	1.8	2.3	16.1	5.8	10.9	0	71	2.9	10.2	0	7	12.8	24.9
07/05/2022 10:00	2.1	7.1	1.8	2.6	15.7	5.8	9	0	73	2.7	9.9	0	6	13.6	24.7
07/05/2022 11:00	2.1	7	1.9	2.9	15.6	5.9	9.1	0	72.9	2.7	10.1	0	4.9	13.5	25.3
07/05/2022 12:00	2.1	7	1.9	2.8	15.2	5.9	9	0.1	68.2	2.7	9.6	0	3.6	13.3	25.2
07/05/2022 13:00	2.1	6.7	1.9	2.6	15.1	5.9	10.7	0.3	67.1	2.6	9.3	0	3.4	13.2	25.2
07/05/2022 14:00	2.1	6.6	1.8	2.4	15	5.8	11.2	0.2	68.3	2.6	9.1	0	3.4	12.5	25.7
07/05/2022 15:00	2.1	7	1.9	2.5	15.2	5.7	12	0.1	69.6	2.7	9.6	0	3.4	12.8	24.8
07/05/2022 16:00	2.1	7.4	1.9	2.6	15.1	5.6	13.9	0.2	64.6	2.8	9.6	0	3.4	12.6	25.1
07/05/2022 17:00	2.1	7.1	1.9	2.6	14.7	5.6	12.3	0.2	63.9	2.8	9.2	0	3.3	11.9	25.5
07/05/2022 18:00	2.1	6.3	1.8	2.5	15.2	5.7	11.9	0.1	68.6	2.8	8.8	0	3.5	11.6	26.3
07/05/2022 19:00	2	5.8	1.8	2.5	15.5	5.8	11.2	0	77.9	2.8	8.6	0	4.6	11.8	25.8
07/05/2022 20:00	2	5.9	1.8	2.4	15.7	5.8	10.7	0	76.5	2.8	8.7	0	5.6	12.1	24.6
07/05/2022 21:00	2	6.3	1.8	2.3	15.9	5.9	10.8	0	75.3	2.9	8.6	0	5.9	12.2	24
07/05/2022 22:00	2	6.4	1.8	2.4	15.8	5.9	16.1	0.2	76.8	2.7	8.4	0	4.9	12.1	23.4
07/05/2022 23:00	2.1	6.5	1.8	2.2	15.5	5.9	14.9	0.1	78.8	2.7	7.7	0	3.6	12.5	20.9
08/05/2022 00:00	2	6.2	1.8	2.3	15.2	5.9	14.5	0.3	75.4	2.6	7.6	0	4.4	12.1	20.6
08/05/2022 01:00	2	6.3	1.8	1.7	14.9	5.8	11.9	0.3	76.4	2.6	7.7	0	4	11.7	20.5
08/05/2022 02:00	2	6.4	1.8	1.9	15	5.9	12	1.3	78.9	2.7	7.9	0	4.4	11.5	20.5
08/05/2022 03:00	2	5.9	1.8	2.2	15.3	5.8	12.2	1.3	82.4	2.7	7.8	0	4.6	11.7	21.4
08/05/2022 04:00	2	6.3	1.8	2.3	15.4	5.9	12.3	1.6	77.9	2.7	7.6	0	5.1	11.3	23
08/05/2022 05:00	2	6.5	1.8	2.3	15.7	5.9	27.3	1.6	77.3	2.8	7.9	0	6.2	11.7	22.9
08/05/2022 06:00	2	6.2	1.8	2.3	15.7	5.9	13.3	1.5	78.7	2.7	7.6	0	6.8	11.7	23.7
08/05/2022 07:00	1.9	6.2	1.8	2.3	15.9	5.9	13.4	1.3	81.2	2.8	7.9	0	8.1	11.8	24.3
08/05/2022 08:00	2	6.4	1.8	2.3	16.2	5.9	14.7	1.2	80.3	4.1	8.3	0	9.1	12.1	25.5
08/05/2022 09:00	3.4	6.6	1.8	2.4	16.5	5.9	12.8	1.2	78.2	2.7	9.4	0	9.4	12.7	25.2
08/05/2022 10:00	2.1	6.4	1.8	2.7	16.3	6	12.8	0.8	79.3	2.8	9.7	0	8.9	13.2	25.2
08/05/2022 11:00	2.1	6.5	1.8	2.7	16.3	6.1	10.6	0.6	82.6	2.8	9.3	0	8.4	13	25.8
08/05/2022 12:00	2	6.1	1.8	2.9	15.8	6	9.9	0.8	78	2.8	9.2	0	7.8	13.1	24.8
08/05/2022 13:00	2	6.2	1.8	3.1	16.2	6	12.8	1.1	76.9	2.7	10.1	0	8.6	13.9	24.9
08/05/2022 14:00	2	5.5	1.7	2.8	15.7	6	10.2	1	76.7	2.8	9.2	0	5.5	12.8	26.2
08/05/2022 15:00	2	5.6	1.7	2.6	15.8	6	13.7	1	78.3	2.7	9.1	0	4.8	12.8	26.8
08/05/2022 16:00	2	5.7	1.7	2.7	16.5	6	14.7	1.3	75.8	2.6	9.6	0	6.7	13.2	27
08/05/2022 17:00	2	5.6	1.7	2.5	16.4	6	13.7	0.4	77.6	2.7	9.6	0	7.3	13.1	26
08/05/2022 18:00	2	5.6	1.7	2.6	16.5	6.1	13.3	0	77.6	2.8	9.1	0	6.9	12.4	26.2

Date & Time	UHV-51CEM001 DUST	UHV-51CEM001 NOx 7%	UHV-51CEM001 SOx 7%	UHV-52CEM001 DUST	UHV-52CEM001 NOx 7%	UHV-52CEM001 SOx 7%	UHV-53CEM001 DUST	UHV-53CEM001 NOx 7%	UHV-53CEM001 SOx 7%	UHV-54CEM001 DUST	UHV-54CEM001 NOx 7%	UHV-54CEM001 SOx 7%	UHV-73CEM001 DUST	UHV-73CEM001 NOx 7%	UHV-73CEM001 SOx 7%
	mg/m3	ppm	ppm	mg/m3	ppm	ppm	mg/m3	ppm	ppm	mg/m3	ppm	ppm	mg/m3	ppm	ppm
08/05/2022 19:00	2	5.8	1.7	2.6	17	6.3	12.9	0	82.1	2.9	8.8	0	7	12.2	26
08/05/2022 20:00	2	5.7	1.8	2.7	16.8	6.4	12.2	0	77.2	2.9	8.4	0	7.6	12.3	25.7
08/05/2022 21:00	2.1	5.7	1.7	2.6	16.6	6.4	12.5	0.2	75.6	2.9	8.3	0	7.2	12.4	26.3
08/05/2022 22:00	2.1	5.9	1.7	2.3	15.9	6.2	18.9	0.3	75.3	2.6	7.9	0	6	12.4	23.3
08/05/2022 23:00	2	5.7	1.7	2.4	16.1	6.2	14.5	0.1	79.9	2.8	8.1	0	7.2	12.5	20.7
09/05/2022 00:00	1.9	5.7	1.7	2.5	16	6.2	12.7	0.2	76.1	2.8	7.7	0	5.5	11.6	23.2
09/05/2022 01:00	2	5.8	1.7	2.6	15.9	6.3	11.6	0.3	75.7	2.8	7.6	0	7	11.7	24.4
09/05/2022 02:00	2	5.6	1.7	2.6	16.2	6.3	15.2	0.3	75.6	2.8	7.7	0	8	12	25.5
09/05/2022 03:00	2	5.6	1.7	2.5	16.3	6.3	11.6	0.1	80.8	2.8	7.8	0	7.1	11.6	25.9
09/05/2022 04:00	2	5.6	1.7	2.5	16.5	6.4	12.1	0.1	76.9	2.8	7.8	0	7.1	11.4	26.4
09/05/2022 05:00	2	5.8	1.7	2.5	16.7	6.3	12.4	0.2	75.1	2.8	7.7	0	9.1	11.4	26.6
09/05/2022 06:00	1.9	6	1.7	2.4	16.9	6.4	13.7	0.3	75	2.8	7.8	0	9.7	11.6	26.3
09/05/2022 07:00	1.9	5.8	1.7	2.2	17.1	6.4	13.3	0	81	2.8	8.1	0	11.4	12.5	25.8
09/05/2022 08:00	2	6.1	1.7	2.2	17.5	6.4	12.8	0.1	77.1	4.2	8.9	0	10.7	12.6	26.4
09/05/2022 09:00	2	6.4	1.8	2.5	17.4	6.3	11.3	0.2	75.9	2.8	10.3	0	8.1	12.4	27.1
09/05/2022 10:00	2	6.2	1.7	2.8	17	6.4	12.1	0	76	2.8	10	0	8	12.7	27.6
09/05/2022 11:00	2	6.1	1.7	3	16.8	6.5	11.2	0	80.1	2.8	10.2	0	8.5	13.4	26.1
09/05/2022 12:00	2	6.3	1.7	3	16.8	6.4	12.5	0.4	73.6	2.8	10	0	6.4	13.4	26.7
09/05/2022 13:00	2	5.9	1.7	3.3	17	6.4	13.1	0.7	72.7	2.8	10.2	0	6.1	13.2	27
09/05/2022 14:00	1.8	6.3	1.7	3.4	17.4	6.5	13.6	0.8	72.7	2.7	10.4	0	7.4	13.4	27.7
09/05/2022 15:00	1.8	6	1.7	3.2	17.9	6.8	13.2	0.7	77.1	2.7	10.1	0	8.2	13	27.5
09/05/2022 16:00	1.8	5.8	1.7	2.8	17.7	6.7	13.2	1	74.4	2.7	9.6	0	8	12.9	27.2
09/05/2022 17:00	1.9	6.1	1.7	2.6	17.3	6.6	14.1	1.1	71.8	2.7	9.5	0	6.6	12.7	26.4
09/05/2022 18:00	1.9	6.3	1.7	2.6	17.3	6.6	14.9	1.1	72.2	2.8	9	0	7	12.2	26.8
09/05/2022 19:00	1.9	6.5	1.7	2.5	17.2	6.6	15.7	1.3	76.6	2.8	8.9	0	6.5	11.9	26.9
09/05/2022 20:00	1.9	6.4	1.7	2.4	17.2	6.6	16.8	1.4	74.4	2.7	8.8	0	6.9	12.3	25.6
09/05/2022 21:00	1.9	6.4	1.8	2.5	17.4	6.6	16.8	1.4	72.8	2.8	8.8	0	8.3	12.4	25.9
09/05/2022 22:00	1.8	6.7	1.8	2.6	17.2	6.7	16.3	1.4	72.2	2.8	8.3	0	9.2	12.3	26.3
09/05/2022 23:00	1.9	6.8	1.8	2.7	17.3	6.7	15.8	1	76.4	2.9	7.8	0	8.6	12.4	25.8
10/05/2022 00:00	1.9	6.6	1.8	2.6	17.5	6.6	18.1	1.1	74.5	2.8	9.1	0	6.8	12.5	26.5
10/05/2022 01:00	1.9	6.7	1.8	2.5	17.7	6.6	17.8	1.3	71.9	2.8	8.7	0	10.8	12.2	26.7
10/05/2022 02:00	2	6.5	1.7	2.5	17.1	6.6	19.5	1.4	71.8	2.6	8.2	0	5.2	11.7	26.6
10/05/2022 03:00	1.9	6.3	1.7	2.3	16.1	6.3	20.4	1.1	74.7	2.7	7.8	0	5.7	12.4	19.7
10/05/2022 04:00	1.9	6.4	1.7	2.1	15.7	6.2	19.3	1.4	73.8	2.7	7.6	0	6.4	12.2	18.1
10/05/2022 05:00	1.9	6.5	1.8	2.4	15.9	6.3	17.9	1.5	71.7	2.7	7.7	0	6.3	12	16.9
10/05/2022 06:00	1.9	6.8	1.8	2.5	16.5	6.3	15.8	1.4	72	2.7	7.8	0	6.1	11.3	20.5
10/05/2022 07:00	1.8	6.4	1.8	2.7	16.6	6.4	17.8	1.3	75.6	2.8	8.2	0	8.6	12	22.3
10/05/2022 08:00	1.8	6.3	1.8	2.5	17.4	6.5	16.2	1.1	75.8	4.2	8.3	0	10.6	11.9	24.7
10/05/2022 09:00	1.9	6.6	1.8	2.8	18.3	6.8	14.3	1.2	71.3	2.9	9	0	8.4	12.5	26.2
10/05/2022 10:00	1.9	7.1	1.8	3.1	18.3	6.8	15.2	1.4	66.3	2.7	9.3	0	6.1	13.1	25.5
10/05/2022 11:00	1.9	7.1	1.8	3.2	18.3	6.8	19.3	1.4	65.7	2.8	9.4	0	4.4	13	26.4
10/05/2022 12:00	1.9	6.7	1.8	2.8	17.6	6.7	17.1	1.6	63.6	2.8	9	0	3.8	12.5	26.5
10/05/2022 13:00	1.9	6.4	1.8	2.9	17.7	6.7	18.4	1.7	61.2	2.7	9.3	0	4.8	13	26.2
10/05/2022 14:00	1.9	6.2	1.7	2.7	17.4	6.7	18	1.6	61.3	2.8	8.9	0	4.6	12.9	26.8
10/05/2022 15:00	1.9	6.3	1.7	2.8	17.7	6.7	19.1	1.5	63.9	2.8	9.1	0	5.2	13	26.8
10/05/2022 16:00	1.9	6.4	1.7	2.7	17.6	6.7	18.1	1.5	65.5	2.8	8.9	0	4.4	13.1	26.7
10/05/2022 17:00	1.9	6.5	1.7	2.8	17.6	6.7	19.7	1.5	63.4	2.8	8	0	4.2	12.7	26.5
10/05/2022 18:00	1.9	6.6	1.8	2.7	17.6	6.6	19.2	1.7	61.1	2.8	8.2	0	4.2	12.3	26.1
10/05/2022 19:00	1.9	6.4	1.8	2.7	17.7	6.8	18.2	1.5	61.1	2.9	7.9	0	4	11.6	26.8
10/05/2022 20:00	1.9	6.2	1.7	2.7	17.9	7	18.2	1.6	61.2	2.8	7.5	0	4.6	11.7	26
10/05/2022 21:00	1.9	6.2	1.7	2.8	18	6.9	18.1	1.5	66	2.9	7.8	0	4.5	12	25.6
10/05/2022 22:00	1.9	6.3	1.8	2.6	17.8	6.9	17.2	1.3	62.4	3	7.7	0	4.6	11.9	26.2

	20	38.2	38.2	20	23.9	38.2	40	5.7	191	20	37.5	60	20	28.7	50.1
Date & Time	UHV-51CEM001 DUST	UHV-51CEM001 NOx 7%	UHV-51CEM001 SOx 7%	UHV-52CEM001 DUST	UHV-52CEM001 NOx 7%	UHV-52CEM001 SOx 7%	UHV-53CEM001 DUST	UHV-53CEM001 NOx 7%	UHV-53CEM001 SOx 7%	UHV-54CEM001 DUST	UHV-54CEM001 NOx 7%	UHV-54CEM001 SOx 7%	UHV-73CEM001 DUST	UHV-73CEM001 NOx 7%	UHV-73CEM001 SOx 7%
	mg/m3	ppm	ppm	mg/m3	ppm	ppm	mg/m3	ppm	ppm	mg/m3	ppm	ppm	mg/m3	ppm	ppm
10/05/2022 23:00	1.9	6.3	1.8	2.7	17.7	6.9	16.8	1.4	61.4	2.9	7.5	0	5.3	11.8	26.3
11/05/2022 00:00	1.9	6.4	1.8	2.5	17.7	6.8	17.4	1.3	61.6	2.9	7.6	0	5	12.2	26
11/05/2022 01:00	1.9	6.4	1.8	2.7	17.6	6.8	17.1	1.3	65.3	3	7.7	0	5	12.4	25.7
11/05/2022 02:00	1.9	6.6	1.8	2.7	17.5	6.8	17.3	1.3	61.8	2.9	7.7	0	4.4	11.8	26.3
11/05/2022 03:00	1.9	6.7	1.7	2.7	17.6	6.8	17.6	1.3	60.8	2.9	7.3	0	4.8	11.9	26
11/05/2022 04:00	1.9	6.7	1.7	2.7	17.4	6.8	19.3	1.3	60.9	2.9	7.2	0	4.5	12	25.9
11/05/2022 05:00	1.9	7	1.7	2.6	17.6	6.9	19.9	1.2	65.7	2.9	7.3	0	3.8	11.8	26.3
11/05/2022 06:00	1.8	6.9	1.7	2.7	17.7	6.9	19.9	1.2	62.1	2.9	7.5	0	4.8	12.8	56.7
11/05/2022 07:00	1.8	7.3	1.8	2.5	17.6	6.8	20.4	1.5	59.9	3	7.6	0	4.9	12.4	33.5
11/05/2022 08:00	1.9	8	1.8	2.3	17.6	6.7	19.2	1.6	56.8	4.2	8.2	0	3.5	12	27.3
11/05/2022 09:00	1.9	7.7	1.8	2.4	17.7	6.7	20.1	1.5	60.9	2.9	9	0	3.3	12.6	26.9
11/05/2022 10:00	1.9	7	1.7	2.5	17.5	6.8	19.9	1.5	57.6	2.9	9.3	0	3.3	13.1	26.7
11/05/2022 11:00	1.9	7.1	1.7	2.8	18.7	7.4	18.8	1.4	55.8	2.9	9.2	0	3.4	13.4	26.3
11/05/2022 12:00	1.9	7.9	1.8	2.6	16.8	6.8	19.3	1.4	54.3	2.8	8.9	0	3.3	12.9	26.5
11/05/2022 13:00	1.9	8.2	1.8	2.5	15.7	6.3	19	1.1	60.6	2.9	8.8	0	3.3	12.9	26.8
11/05/2022 14:00	2	8	1.8	2.4	15.7	6.2	17.9	1	60.5	2.9	8.8	0	3.3	12.7	27.8
11/05/2022 15:00	1.9	7.5	1.8	2.5	15.8	6.2	19.3	1	58.8	2.8	8.7	0	3.3	12.8	27.7
11/05/2022 16:00	1.9	7.9	1.8	2.4	16.1	6.3	18.1	1.1	58.5	2.9	8.6	0	3.3	13.1	27.7
11/05/2022 17:00	1.9	7.9	1.8	2.3	16.2	6.3	18.3	1.1	61.7	2.8	8.8	0	3.3	12.7	28.4
11/05/2022 18:00	1.9	8	1.8	2.3	16.2	6.3	17.7	1	60.4	2.9	8.7	0	3.3	12.2	27.2
11/05/2022 19:00	1.9	8	1.8	2.2	16.3	6.3	18.3	1.2	58.2	3	8.3	0	3.3	12.2	26.8
11/05/2022 20:00	1.9	8	1.8	2.2	16.4	6.3	18.4	1.3	58.1	2.9	8.5	0	3.3	11.8	27
11/05/2022 21:00	1.9	8.2	1.8	2.2	16.5	6.4	18.3	1.1	61.3	2.9	8.5	0	3.3	12	26.4
11/05/2022 22:00	1.9	8.1	1.9	2.2	16.6	6.4	17.4	1.1	60.3	2.9	8.8	0	3.3	12.4	26.1
11/05/2022 23:00	1.9	8	1.9	2.2	16.6	6.4	19.4	1.2	58.2	3	8.6	0	3.3	12.5	26.2
12/05/2022 00:00	1.9	7.8	1.9	2.2	16.7	6.4	20	1.2	58.9	3	8.5	0	3.3	12.2	26.9
12/05/2022 01:00	1.9	7.8	1.9	2	16.6	6.4	17.7	1.1	61.9	3	8.4	0	3.3	12.3	26.6
12/05/2022 02:00	1.9	7.7	1.9	2.1	16	6.4	18.4	1.1	61.2	3	7.4	0	3.3	12.3	24.1
12/05/2022 03:00	1.9	7.4	1.9	2.4	15.8	6.4	19.8	1.1	58.8	3	7.7	0	3.3	11.6	25
12/05/2022 04:00	2	7.6	1.9	2.5	16.1	6.3	17.2	1.1	58.6	3	7.5	0	3.3	11.3	25.9
12/05/2022 05:00	2	7.8	1.9	2.4	16.5	6.4	20.4	0.9	61	2.9	8.1	0	3.3	12.3	25.7
12/05/2022 06:00	2	8	1.8	2.5	16.7	6.5	20	1	59.7	3	8.3	0	3.3	12.8	25.8
12/05/2022 07:00	1.9	7.6	1.7	2.5	16.6	6.3	21.1	1.2	53.9	3	8.3	0	3.3	13.1	25.9
12/05/2022 08:00	1.9	7.3	1.7	2.5	16.4	6.3	35.9	1.3	52.5	4.2	8.6	0	3.3	12.5	26.8
12/05/2022 09:00	3.3	7.4	1.6	2.5	16.5	6.3	24	1.2	55.4	2.9	8.9	0	3.3	12.2	28.7
12/05/2022 10:00	1.9	7.4	1.7	2.5	16.3	6.2	23.2	0.8	56.4	2.8	9	0	3.3	12.4	28.6
12/05/2022 11:00	2	7.5	1.7	2.6	16.3	6.3	21.6	0.9	53.7	2.8	9.6	0	3.3	12.8	27.2
12/05/2022 12:00	2	7.9	1.8	2.6	16.1	6.3	21.7	0.9	53.5	2.9	9.4	0	3.3	12.4	27.7
12/05/2022 13:00	2.2	7.3	1.9	2.6	15.9	6.4	20.2	0.8	55.8	2.9	8.7	0	3.3	13	26.6
12/05/2022 14:00	2.3	7.5	1.9	2.5	15.7	6.3	20.6	0.8	57.2	2.9	8.6	0	3.3	13.4	27.2
12/05/2022 15:00	2.3	7.5	1.9	2.5	15.4	6.2	22.3	0.8	54.8	2.9	8.4	0	3.3	12.4	28.1
12/05/2022 16:00	2.3	7.6	1.9	2.5	15.5	6.2	24.3	0.8	54.6	2.9	8.7	0	3.3	13	27.4
12/05/2022 17:00	2.3	7.1	1.8	2.5	15.7	6.1	20.2	0.7	56.6	2.9	8.7	0	3.3	13.2	27.2
12/05/2022 18:00	2.3	7.1	1.8	2.4	15.8	6.2	22.5	0.9	57.9	2.9	8.8	0	3.3	12.8	28.4
12/05/2022 19:00	2.3	7.1	1.9	2.2	16	6.2	21.4	1.1	54.7	2.9	8.6	0	3.3	12.6	28
12/05/2022 20:00	2.2	7.2	1.9	2.1	16.3	6.3	22.2	1	54.4	2.9	8.5	0	3.3	12.6	27.5
12/05/2022 21:00	2.3	7.3	1.9	2.2	16.5	6.4	21.5	0.9	55.7	2.8	9.3	0	3.3	12.2	28.4
12/05/2022 22:00	2.2	7.3	1.9	2.2	16.6	6.4	20.7	0.8	57.5	2.9	8.8	0	3.3	12.8	27.4
12/05/2022 23:00	2.2	7.1	1.8	2.2	16.5	6.5	22	1	54.4	2.9	8.3	0	3.3	13.1	26.7
13/05/2022 00:00	2.2	6.9	1.8	2.2	16.1	6.5	24.7	0.9	54.3	2.9	8.2	0	3.3	12.9	27.1
13/05/2022 01:00	2.3	7.1	1.8	2.3	16	6.4	23.8	0.9	55.5	2.9	8.2	0	3.3	13.2	26.7
13/05/2022 02:00	2.3	7.6	1.8	2.4	18.8	6.3	20.4	0.9	57.7	2.8	11.2	0	3.3	13.2	26.7

	20	38.2	38.2	20	23.9	38.2	40	5.7	191	20	37.5	60	20	28.7	50.1
Date & Time	UHV-51CEM001 DUST	UHV-51CEM001 Nox 7%	UHV-51CEM001 Sox 7%	UHV-52CEM001 DUST	UHV-52CEM001 Nox 7%	UHV-52CEM001 Sox 7%	UHV-53CEM001 DUST	UHV-53CEM001 Nox 7%	UHV-53CEM001 Sox 7%	UHV-54CEM001 DUST	UHV-54CEM001 Nox 7%	UHV-54CEM001 Sox 7%	UHV-73CEM001 DUST	UHV-73CEM001 Nox 7%	UHV-73CEM001 Sox 7%
	mg/m3	ppm	ppm	mg/m3	ppm	ppm	mg/m3	ppm	ppm	mg/m3	ppm	ppm	mg/m3	ppm	ppm
13/05/2022 03:00	2.3	7.5	1.8	2.5	18.1	6.3	22.7	0.9	54.7	2.8	10.5	0	3.3	13.2	26.7
13/05/2022 04:00	2.3	7.4	1.8	2.5	17.6	6.3	22.7	1	54.3	2.8	9.9	0	3.3	13.7	26.4
13/05/2022 05:00	2.2	7.2	1.7	2.5	17.9	6.4	20.9	0.9	56.3	2.9	9.9	0	3.3	12.8	26.6
13/05/2022 06:00	2.1	6.9	1.7	2.6	18.9	6.4	20.4	0.4	68.7	3	10.5	0	3.3	11.8	26.7
13/05/2022 07:00	2	6.3	1.7	2.5	18.9	6.6	20.9	0	74.1	2.9	10	0	3.4	11.9	26.4
13/05/2022 08:00	2.1	6.9	1.7	2.6	19.1	6.8	19.4	0	75.4	4.2	10.7	0	3.5	12.5	26.1
13/05/2022 09:00	2.1	7.1	1.8	2.6	18.6	6.8	15.8	0	76.9	2.8	10.7	0	3.6	12.9	26.1
13/05/2022 10:00	2.2	6.5	1.7	2.6	18.3	6.8	14.8	0	80.9	2.8	11.2	0	3.6	13.2	26.1
13/05/2022 11:00	2.2	6.4	1.7	2.9	18	6.8	13.9	0	77.8	2.8	10.9	0	3.8	13.5	25.9
13/05/2022 12:00	2.2	6.4	1.7	2.9	17.6	6.8	14	0	77.4	2.8	10.6	0	3.9	13.3	26.7
13/05/2022 13:00	2.1	6.2	1.7	3.2	17.4	6.8	14.1	0	79.2	2.8	10.6	0	3.6	13.2	25.9
13/05/2022 14:00	2.1	5.9	1.7	3.1	17.8	6.8	15.2	0	83.7	2.8	10.3	0	3.9	13	25.8
13/05/2022 15:00	2	5.8	1.7	2.6	17.7	6.8	17	0	79.4	2.8	10.4	0	3.6	13.3	25
13/05/2022 16:00	2.1	5.7	1.7	2.3	18	6.8	16.4	0	78.5	2.8	10.2	0	3.5	12.8	25.1
13/05/2022 17:00	2.1	6.1	1.7	2.2	17.9	6.7	19.1	0	78	2.8	10.1	0	3.4	13	24.9
13/05/2022 18:00	2.1	6.4	1.8	2.3	17.4	6.6	22	0	80.8	2.8	9.6	0	3.3	12.6	25.3
13/05/2022 19:00	2.1	6.7	1.8	2.2	17.3	6.6	20.2	0	75.9	3	9.1	0	3.3	12	26.1
13/05/2022 20:00	2.1	6.7	1.8	2.2	17.4	6.6	21.7	0	74.2	3	9.3	0	3.3	11.7	25.8
13/05/2022 21:00	2.1	6.7	1.8	2.1	17	6.5	21.5	0	73.9	2.9	9.1	0	3.3	12	25.5
13/05/2022 22:00	2.1	7	1.8	2.1	17.1	6.5	18.1	0	76.8	2.9	9.1	0	3.3	12	24.8
13/05/2022 23:00	2.1	7	1.8	2.2	17	6.5	17.9	0.1	70.7	2.9	9.2	0	9.5	12.8	24
14/05/2022 00:00	2.1	7.1	1.8	2.3	17	6.5	19.6	0.2	68.2	3	9.1	0	3.3	13.4	24.1
14/05/2022 01:00	2.2	7	1.8	2.4	16.7	6.4	18.3	0.3	67.8	3	8.9	0	3.3	13	23.2
14/05/2022 02:00	2.2	7	1.8	2.5	16.3	6.4	16.6	0.1	71.4	2.9	8.8	0	3.3	13	23.2
14/05/2022 03:00	2.2	6.9	1.8	2.5	16.3	6.4	16.1	0.2	68.1	2.9	8.3	0	3.3	13	23.3
14/05/2022 04:00	2.2	6.6	1.7	2.5	16	6.4	14.7	0.3	66.9	2.9	8.1	0	3.3	12.4	24.5
14/05/2022 05:00	2.1	6.1	1.7	2.6	16.2	6.4	14.2	0.1	72.3	2.9	8.3	0	3.3	11.6	25.5
14/05/2022 06:00	2	6.3	1.7	2.6	17	6.7	13.2	0	84.1	2.9	8.3	0	3.6	11.7	26
14/05/2022 07:00	2	6.8	1.7	2.8	17.3	6.8	14.1	0	83.2	2.9	8.4	0	4.8	12.4	25.3
14/05/2022 08:00	2	7.1	1.7	2.6	17.3	6.7	14	0	81.9	4.2	8.5	0	4.2	12.9	25.4
14/05/2022 09:00	2	7.3	1.7	2.6	17.6	6.8	13.7	0	82.7	2.9	9.9	0	4.8	13.2	25.7
14/05/2022 10:00	2.1	7.1	1.7	2.7	17.5	6.8	11.8	0	87.3	2.8	9.8	0	4.4	13.3	25.2
14/05/2022 11:00	2.1	6.9	1.7	2.7	16.8	6.7	11.1	0	84.3	2.8	9.5	0	4.3	13.3	24.1
14/05/2022 12:00	1.9	6.6	1.7	2.6	16.7	6.7	11.5	0	83.4	2.8	9.4	0	4.1	12.9	24.3
14/05/2022 13:00	1.9	6.3	1.6	2.9	17	6.8	11.4	0	82.5	2.8	9.8	0	4.1	13	24.2
14/05/2022 14:00	1.9	6.1	1.6	2.6	16.9	6.8	11.3	0	86.9	2.8	9.2	0	4.1	12.8	23.9
14/05/2022 15:00	1.9	6.1	1.6	2.5	17	6.9	11.9	0	83.5	2.9	8.8	0	3.8	12.9	23.8
14/05/2022 16:00	1.9	6.4	1.6	2.4	16.8	6.9	13.4	0	81.9	2.9	8.5	0	4.3	13.2	23.8
14/05/2022 17:00	1.9	6.5	1.7	2.4	16.9	6.9	12.5	0	81.7	2.9	8.6	0	4.4	13	23.7
14/05/2022 18:00	2	6.7	1.7	2.4	17	6.9	11.5	0	86.1	2.9	8.3	0	4.5	12.8	23.5
14/05/2022 19:00	2	6.9	1.7	2.3	17.1	6.9	11.3	0	83.8	3	7.9	0	3.9	12.6	23.5
14/05/2022 20:00	2	6.8	1.7	2.3	17.1	6.9	11.7	0	81.7	2.9	8	0	4.3	12.5	23.6
14/05/2022 21:00	2	6.9	1.7	2.5	17.3	6.9	12.2	0	81.7	2.9	8.3	0	4.2	12.5	23.5
14/05/2022 22:00	2	7.1	1.7	2.5	17.3	6.9	12.9	0	86.1	2.9	8.6	0	4.4	12.5	23.6
14/05/2022 23:00	2	7	1.7	2.4	17.5	7	14.3	0	81.8	2.9	8.4	0	4.9	12.9	23.1
15/05/2022 00:00	2	6.7	1.7	2.4	17.3	7	14.2	0.3	79.9	2.8	8.1	0	4.2	12.6	23.5
15/05/2022 01:00	2	6.6	1.7	2.4	17.3	7	14.3	0.2	80	2.8	8.3	0	4.1	12.6	24.2
15/05/2022 02:00	2	6.6	1.7	2.4	17.3	7	14	0.2	83.9	2.8	8	0	4	12.8	25.1
15/05/2022 03:00	2	6.8	1.7	2.4	17.1	6.9	14.5	0.1	81.9	2.9	8.1	0	3.6	12.6	24
15/05/2022 04:00	2	7	1.7	2.4	17	6.9	14.6	0.5	76.1	2.9	7.9	0	3.5	12.6	24
15/05/2022 05:00	2	7.1	1.7	2.4	16.7	6.8	14.5	0.5	73.3	2.9	8	0	3.3	12.5	24.5
15/05/2022 06:00	2	6.8	1.7	2.3	16.8	6.7	15.4	0.7	75.2	2.8	8.3	0	3.3	12.7	24.4



	20	38.2	38.2	20	23.9	38.2	40	5.7	191	20	37.5	60	20	28.7	50.1
Date & Time	UHV-51CEM001 DUST	UHV-51CEM001 NOx 7%	UHV-51CEM001 SOx 7%	UHV-52CEM001 DUST	UHV-52CEM001 NOx 7%	UHV-52CEM001 SOx 7%	UHV-53CEM001 DUST	UHV-53CEM001 NOx 7%	UHV-53CEM001 SOx 7%	UHV-54CEM001 DUST	UHV-54CEM001 NOx 7%	UHV-54CEM001 SOx 7%	UHV-73CEM001 DUST	UHV-73CEM001 NOx 7%	UHV-73CEM001 SOx 7%
	mg/m3	ppm	ppm	mg/m3	ppm	ppm	mg/m3	ppm	ppm	mg/m3	ppm	ppm	mg/m3	ppm	ppm
15/05/2022 07:00	2	6.7	1.7	2.3	17.1	6.8	15.2	0.6	74.5	2.9	8.1	0	3.3	13.1	24.8
15/05/2022 08:00	2	6.9	1.7	2.5	17.3	6.8	15.6	0.9	71.7	4.2	8.5	0	3.3	12.8	25.3
15/05/2022 09:00	2	7	1.7	2.7	17.4	6.8	15.4	0.8	71.3	2.8	9.2	0	3.3	13.2	24.7
15/05/2022 10:00	2.1	7	1.7	2.9	17.2	6.8	16	0.9	74.3	2.8	9.2	0	3.4	13	25.3
15/05/2022 11:00	2	7	1.7	2.8	17	6.8	16.4	0.9	74.6	2.9	9.1	0	3.4	13.3	24.3
15/05/2022 12:00	2	6.9	1.7	2.6	17	6.8	14.5	0.9	71.4	2.8	9.1	0	3.3	13.2	24.8
15/05/2022 13:00	2	6.9	1.7	2.5	16.8	6.8	15.8	1	70.9	2.9	8.9	0	3.3	13	25.2
15/05/2022 14:00	2	6.8	1.7	2.4	16.8	6.8	15.7	0.9	73.8	2.9	8.6	0	3.3	13.2	24.7
15/05/2022 15:00	2	6.9	1.7	2.6	16.9	6.8	16.1	0.8	73.1	2.9	8.8	0	3.3	13.6	25
15/05/2022 16:00	2	6.8	1.7	2.4	17	6.8	15.5	1	71.2	2.9	9	0	3.3	13.2	25.1
15/05/2022 17:00	2	6.9	1.8	2.3	16.8	6.8	13.2	1.2	70.8	2.8	8.6	0	3.3	13.1	24.7
15/05/2022 18:00	2	7	1.8	2.3	16.8	6.8	14.5	1.1	73.3	2.8	8.2	0	3.3	13.3	24.8
15/05/2022 19:00	2	7	1.8	2.2	16.6	6.8	14	1	74.7	2.9	8.2	0	3.3	13	24.4
15/05/2022 20:00	2	7	1.8	2.2	16.8	6.8	14.3	1	71.5	2.9	8.1	0	3.3	13.1	24.6
15/05/2022 21:00	2	7.2	1.8	2.2	17.2	6.9	15.1	1.2	70.8	3	8.7	0	3.3	12.6	25.6
15/05/2022 22:00	2	7.1	1.8	2.2	17.1	6.9	14.9	1.1	72.8	2.9	8.1	0	3.3	12.4	25.4
15/05/2022 23:00	2	7.2	1.8	2.3	17.3	6.9	14.5	1.1	73.9	2.9	8.5	0	3.4	12.9	24.8
16/05/2022 00:00	2.1	7.2	1.7	2.5	17.4	6.9	16	1.2	70.8	2.9	8.5	0	3.4	12.6	25.6
16/05/2022 01:00	2.1	7	1.7	2.5	17.2	6.9	16	1.1	70.3	2.9	8.2	0	3.3	13.1	25
16/05/2022 02:00	2.1	6.9	1.7	2.6	17.2	6.9	15.3	1	72.2	2.9	8.6	0	3.3	13.4	25.3
16/05/2022 03:00	2.1	7	1.7	2.6	17.2	6.8	16.4	1	73.9	2.9	8.5	0	3.3	13.4	24.7
16/05/2022 04:00	2.1	7.3	1.7	2.7	17.2	6.9	17.5	1	68.2	2.9	8.1	0	3.3	13.2	25
16/05/2022 05:00	2.1	7.6	1.8	2.7	16.5	6.8	16.3	1.2	63.3	2.9	8.2	0	3.3	12.8	25.8
16/05/2022 06:00	2.1	7.6	1.8	2.6	16.4	6.7	16.3	1.2	62.8	2.8	8	0	3.3	12.2	26.6
16/05/2022 07:00	2	7.4	1.8	2.4	16.7	6.7	16.8	1.2	63.9	2.9	8.6	0	3.3	12.3	26.3
16/05/2022 08:00	2.1	7.7	1.8	2.4	17.1	6.7	16.2	1.4	60.7	4.2	8.7	0	3.3	13	25.8
16/05/2022 09:00	3.4	7.9	1.8	2.4	16.8	6.7	15.9	1.5	60.3	2.9	9.5	0	3.3	13.4	25.5
16/05/2022 10:00	2.1	7.6	1.8	2.4	17	6.8	15.5	1.2	61.9	2.9	9.4	0	3.3	13.7	26.3
16/05/2022 11:00	2.1	7.3	1.8	2.5	16.6	6.7	29.7	1.3	63	2.8	8.9	0	3.3	13.3	26.4
16/05/2022 12:00	2.1	7.4	1.8	2.4	16.5	6.7	19	1.2	60.2	3	8.6	0	3.3	13.4	26.3
16/05/2022 13:00	2.1	7.5	1.8	2.6	17.1	6.8	18.2	1.2	59.8	3	8.6	0	3.3	13.8	25.7
16/05/2022 14:00	2	7.5	1.8	2.6	16.7	6.8	17.1	1.4	60.4	2.9	7.9	0	3.3	13.3	25.8
16/05/2022 15:00	2	7	1.7	2.6	16.7	6.7	17.3	1.1	63.8	3	7.6	0	3.3	12.7	26.1
16/05/2022 16:00	2.1	6.9	1.7	2.5	16.4	6.7	17.7	1	60.6	3	7.4	0	3.3	12.4	27.4
16/05/2022 17:00	2.1	7	1.8	2.4	16.4	6.7	17.1	0.9	60.4	2.9	7.2	0	3.3	12.2	26.8
16/05/2022 18:00	2.1	6.9	1.7	2.5	16.4	6.7	14.8	0.8	61	2.9	7.4	0	3.3	12.5	26.6
16/05/2022 19:00	2.1	6.9	1.8	2.7	16.7	6.8	14.5	0.7	64.1	2.9	7.5	0	3.3	12.2	27.1
16/05/2022 20:00	2	7.1	1.7	2.7	16.9	6.8	12.8	0.4	61.3	2.9	7.8	0	3.3	11.8	27.3
16/05/2022 21:00	2	7.2	1.8	2.7	17	6.8	13.5	0.4	60.8	2.9	7.7	0	3.3	12.4	26.5
16/05/2022 22:00	2	7.1	1.7	2.7	16.8	6.8	14.9	0.3	61.5	2.9	7.2	0	3.3	12.8	26.4
16/05/2022 23:00	2	7.2	1.8	2.7	16.6	6.8	13.3	0.2	64.9	3	7.4	0	3.3	12.8	26.6
17/05/2022 00:00	2	7.2	1.8	2.5	16.6	6.8	14.3	0.4	61.3	2.9	7.3	0	3.3	12.5	26.9
17/05/2022 01:00	2	7.2	1.7	2.3	16.7	6.9	15.1	0.5	60.3	2.9	7.5	0	3.3	12.3	26.6
17/05/2022 02:00	2.1	7.3	1.7	2.3	16.5	6.8	14.3	0.4	61	2.9	7.6	0	3.3	12.5	26.5
17/05/2022 03:00	2.1	7.3	1.7	1.5	15.9	6.6	14.2	0.4	63.4	2.9	7.1	0	3.3	12.3	26.6
17/05/2022 04:00	2	7.3	1.7	2	15.8	6.6	14.8	0.4	60	2.9	6.9	0	3.3	12.2	26.7
17/05/2022 05:00	2	7.3	1.7	2.2	16.1	6.7	16.2	0.4	59.1	3	6.7	0	3.3	12	26.6
17/05/2022 06:00	2	7.4	1.8	2.4	16.4	6.7	14	0.4	59.2	3	7.2	0	3.3	12.1	27.2
17/05/2022 07:00	2	7.4	1.7	2.4	16.7	6.7	15.1	0.4	62.5	3	7.4	0	3.3	12.5	26.8
17/05/2022 08:00	2	7.7	1.8	2.6	17.2	6.8	15.5	0.5	59.6	4.3	8	0	3.3	12.5	27.7
17/05/2022 09:00	2.1	8	1.8	2.5	16.9	6.8	13.5	0.6	58.4	3	9	0	3.3	12.9	27.6
17/05/2022 10:00	2.1	7.6	1.7	2	16.4	6.8	13.1	0.5	58.5	2.9	7.9	0	3.3	13.4	26.6

	20	38.2	38.2	20	23.9	38.2	40	5.7	191	20	37.5	60	20	28.7	50.1
Date & Time	UHV-51CEM001	UHV-51CEM001	UHV-51CEM001	UHV-52CEM001	UHV-52CEM001	UHV-52CEM001	UHV-53CEM001	UHV-53CEM001	UHV-53CEM001	UHV-54CEM001	UHV-54CEM001	UHV-54CEM001	UHV-73CEM001	UHV-73CEM001	UHV-73CEM001
	DUST	NOx 7%	SOx 7%	DUST	NOx 7%	SOx 7%	DUST	NOx 7%	DUST	DUST	NOx 7%	DUST	DUST	NOx 7%	SOx 7%
	mg/m3	ppm	ppm	mg/m3	ppm	ppm	mg/m3	ppm	ppm	mg/m3	ppm	ppm	mg/m3	ppm	ppm
17/05/2022 11:00	2	7.9	1.7	2.6	16.6	6.7	15.8	0.4	62.2	3	8.4	0	3.3	13.7	27
17/05/2022 12:00	2.1	8.1	1.8	2.8	16.6	6.7	14	0.3	60.1	3	8.6	0	3.3	13.7	26.6
17/05/2022 13:00	2	7.9	1.8	3	16.5	6.6	13.4	0.2	59.4	3.1	9	0	3.3	13.8	26.9
17/05/2022 14:00	2	7.5	1.7	2.7	16.2	6.6	11.9	0.2	60.2	2.9	8.7	0	3.3	13.6	26.4
17/05/2022 15:00	2.1	7.4	1.9	2.5	16.4	6.6	11.3	0.2	64	3.1	8.6	0	3.3	13.3	26.9
17/05/2022 16:00	2	6.3	1.7	2.4	16.7	6.7	12.9	0.1	61.2	2.9	8.8	0	3.3	13.2	27.1
17/05/2022 17:00	2.1	7.2	1.8	2.4	16.5	6.7	12.9	0.2	60.7	2.9	8.6	0	3.3	13.4	26.4
17/05/2022 18:00	2.1	7.5	1.8	2.6	16.3	6.6	13.1	0.3	60.5	2.9	8.4	0	3.3	13.4	26.1
17/05/2022 19:00	2.1	7.4	1.8	2.6	16.3	6.6	12.9	0.1	64.6	2.9	8	0	3.3	12.5	26.9
17/05/2022 20:00	2.1	7.6	1.8	2.7	16.5	6.6	11.8	0.1	62.2	3	8	0	3.3	12.8	26
17/05/2022 21:00	2.1	7.6	1.8	2.5	16.4	6.6	12.1	0.2	60.8	3	7.7	0	9.5	13	26.1
17/05/2022 22:00	2.1	7.7	1.8	2.2	16.1	6.6	12.3	0.3	60.6	3	8.2	0	3.3	13	25.9
17/05/2022 23:00	2.1	7.6	1.8	2.2	15.8	6.5	13.5	0.2	64	2.9	7.4	0	3.3	12.9	26.3
18/05/2022 00:00	2.1	7.6	1.7	2.4	16.2	6.5	14.6	0.5	61.6	3	7.5	0	3.3	12.7	26.8
18/05/2022 01:00	2.1	7.8	1.7	2.5	15.8	6.5	14.7	0.4	60.6	3	7.1	0	3.3	12.5	26.3
18/05/2022 02:00	2.1	7.8	1.7	2.4	15.8	6.5	14.2	0.5	60.1	3	6.9	0	3.3	12.8	25.4
18/05/2022 03:00	2.1	8.2	1.8	2.3	16.2	6.5	12.7	0.5	61.9	3	7.4	0	3.3	12.8	26.4
18/05/2022 04:00	2.1	7.6	1.8	2.5	16.3	6.5	14.4	0.4	59.1	3	7.1	0	3.3	12	26.5
18/05/2022 05:00	2.1	7.1	1.7	2.5	16.4	6.5	13.8	0.4	57.4	3	7.4	0	3.3	12.5	26.3
18/05/2022 06:00	2.1	6.7	1.7	2.5	16.3	6.5	13.9	0.6	56.9	3.1	7.2	0	3.3	12.6	26.2
18/05/2022 07:00	2	6.6	1.7	2.5	16.5	6.5	14.7	0.4	60.2	3.1	7.7	0	3.3	12.6	26.2
18/05/2022 08:00	2	6.9	1.8	2.4	16.9	6.6	13.5	0.6	59.2	4.4	8.4	0	3.3	13.1	26.3
18/05/2022 09:00	2	6.4	1.7	2.5	17	6.7	13.3	0.7	56.6	3	8.8	0	3.3	13	27.2
18/05/2022 10:00	2.1	6.2	1.7	2.5	16.7	6.7	12.3	0.5	56.6	2.9	8.3	0	3.3	13	26.9
18/05/2022 11:00	2.1	6.7	1.8	2.4	16.6	6.7	12.9	0.6	58.9	2.9	8.5	0	3.3	13.7	26.6
18/05/2022 12:00	2.1	6.4	1.7	2.4	16.6	6.8	12.6	0.5	58.6	2.9	8.6	0	3.3	13.5	26.6
18/05/2022 13:00	2.1	6.7	1.7	2.4	16.8	6.9	12.6	0.6	57.3	2.9	8.3	0	3.3	13.5	26.2
18/05/2022 14:00	2.1	7.2	1.8	2.3	16.9	6.8	13.4	0.5	57.8	2.8	8.1	0	3.3	13.9	25.6
18/05/2022 15:00	2.1	7.1	1.8	2.3	16.5	6.7	14.4	0.3	61.2	2.9	8.6	0	3.3	13.6	26.7
18/05/2022 16:00	2.1	7.1	1.8	2.6	16.6	6.7	12.9	0.2	61.6	2.9	8.6	0	3.3	13.7	26.3
18/05/2022 17:00	2.2	7.1	1.8	2.5	16.5	6.6	12	0.3	60.2	2.9	8.5	0	3.3	13.8	25.7
18/05/2022 18:00	2.2	7.9	1.8	2.4	16.4	6.6	11.9	0.3	60.3	3	8.2	0	3.3	13.4	25.7
18/05/2022 19:00	2.1	8	1.8	2.2	16.6	6.6	11.9	0.4	62.3	2.9	8.1	0	3.3	13.5	25.1
18/05/2022 20:00	2.1	8.1	1.8	2.1	16.5	6.6	13.2	0.5	62	2.9	8.1	0	3.3	13.4	25.4
18/05/2022 21:00	2.2	8.1	1.9	2.3	16.4	6.5	12.7	0.5	59.9	2.9	8.4	0	3.3	12.3	26.4
18/05/2022 22:00	2.2	8.1	1.8	2.3	16.3	6.6	11.6	0.5	59.8	3	8.3	0	3.3	12.9	25.8
18/05/2022 23:00	2.2	8.1	1.8	1.8	15.7	6.5	13.6	0.7	61.3	2.9	7.5	0	3.3	13.1	22
19/05/2022 00:00	2.1	7.5	1.7	2.1	15.8	6.5	14.4	0.5	61.4	2.9	7	0	3.3	12.5	21.4
19/05/2022 01:00	2.1	7.7	1.8	2.2	15.8	6.5	14	0.7	59.6	2.9	6.8	0	3.3	11.7	21.5
19/05/2022 02:00	2.1	7.8	1.8	2.2	15.5	6.5	13.8	0.6	59.1	2.9	6.9	0	3.3	12	24.7
19/05/2022 03:00	2.1	7.6	1.7	2.4	15.7	6.5	12.4	0.6	60.8	3	6.3	0	3.3	12.8	25.5
19/05/2022 04:00	2.1	7.6	1.8	2.4	15.9	6.6	12.7	0.6	61.5	2.9	6.8	0	3.3	13.1	25.5
19/05/2022 05:00	2.1	7.5	1.8	2.5	15.8	6.6	13.3	0.7	59	2.9	6.7	0	3.3	12.5	26
19/05/2022 06:00	2.2	7.6	1.7	2	14.8	6.5	17.3	0.9	58.5	2.9	6.2	0	3.3	12.7	21.5
19/05/2022 07:00	2.2	7.3	1.7	2.2	14.7	6.5	15.4	0.5	60	2.9	6.3	0	3.3	12.5	19.1
19/05/2022 08:00	2.2	7.7	1.7	2.6	14.9	6.5	13.9	0.5	61.4	4.2	6.5	0	3.3	12.4	18.5
19/05/2022 09:00	2.1	8	1.8	2.7	15.2	6.5	13.3	0.5	59.4	3	6.7	0	3.3	11.8	20.6
19/05/2022 10:00	2.2	7.8	1.7	2.5	15.2	6.6	13.6	0.6	59.1	3	6.7	0	3.3	12.2	19.4
19/05/2022 11:00	2.1	7.6	1.7	2.6	15.4	6.6	14.3	0.5	60.7	3.1	7.1	0	3.3	11.8	20.5
19/05/2022 12:00	2.1	8	1.7	2.9	15.9	6.7	12.9	0.3	62.5	3	7.6	0	3.3	12.7	19.9
19/05/2022 13:00	2.2	8.3	1.8	2.9	16.6	6.9	13	0.7	61	2.9	7.9	0	3.3	13.5	20.9
19/05/2022 14:00	2.1	7.6	1.8	2.7	16.5	6.9	12.6	1	60.8	3	7.9	0	3.3	13	23.5

	20	38.2	38.2	20	23.9	38.2	40	5.7	191	20	37.5	60	20	28.7	50.1
Date & Time	UHV-51CEM001 DUST	UHV-51CEM001 NOx 7%	UHV-51CEM001 SOx 7%	UHV-52CEM001 DUST	UHV-52CEM001 NOx 7%	UHV-52CEM001 SOx 7%	UHV-53CEM001 DUST	UHV-53CEM001 NOx 7%	UHV-53CEM001 SOx 7%	UHV-54CEM001 DUST	UHV-54CEM001 NOx 7%	UHV-54CEM001 SOx 7%	UHV-73CEM001 DUST	UHV-73CEM001 NOx 7%	UHV-73CEM001 SOx 7%
	mg/m3	ppm	ppm	mg/m3	ppm	ppm	mg/m3	ppm	ppm	mg/m3	ppm	ppm	mg/m3	ppm	ppm
19/05/2022 15:00	2.1	7.2	1.8	2.6	16.5	6.9	12.2	1.1	61.8	3	7.9	0	3.3	13	24.9
19/05/2022 16:00	2.2	7.6	1.8	2.3	16.4	6.8	11.3	0.9	64.3	2.9	8	0	3.3	13.4	25
19/05/2022 17:00	2.2	8.1	1.8	2.3	16.6	6.7	11.5	1	62	2.9	8.7	0	3.3	13.4	24.9
19/05/2022 18:00	2.2	7.8	1.8	2.2	16.4	6.8	12.1	1	62.3	3	7.8	0	3.3	13.5	25.3
19/05/2022 19:00	2.2	8.1	1.8	2.2	16.5	6.7	12.9	1.1	63.4	3.1	8	0	3.3	13.4	24.8
19/05/2022 20:00	2.2	8.3	1.9	2.2	16.6	6.7	12.2	0.9	66.5	3	8.5	0	3.3	13.3	24.9
19/05/2022 21:00	2.2	8.1	1.8	2.1	16.4	6.7	12.5	0.9	63.6	3	8.4	0	3.3	13.4	24.9
19/05/2022 22:00	2.2	8	1.8	2.1	16.3	6.7	12.9	1	62.9	3	8.5	0	3.3	13.4	24.8
19/05/2022 23:00	2.2	8	1.8	2.2	16.8	6.7	13.4	0.9	63.9	3	8.4	0	3.3	13.4	25.2
20/05/2022 00:00	2.2	7.9	1.8	2.1	16.6	6.7	13.8	0.8	66.6	3	8.3	0	3.3	13	25.6
20/05/2022 01:00	2.2	8	1.8	2.2	16.6	6.7	13	0.8	63.6	2.9	8.4	0	3.3	13.4	25.7
20/05/2022 02:00	2.2	8	1.8	2.2	16.3	6.6	12.3	1	62.6	3	8.2	0	3.3	13.7	25.1
20/05/2022 03:00	2.2	7.9	1.9	2.1	16.2	6.6	12.4	0.9	63.5	3	8.2	0	3.3	13.7	25.3
20/05/2022 04:00	2.2	7.7	1.9	2.1	16.1	6.6	12.2	0.7	66.1	3	8.2	0	3.3	13.4	25.4
20/05/2022 05:00	2.2	7.8	1.8	2	16.2	6.6	13	0.8	63.6	3	8.3	0	3.3	13.1	25.2
20/05/2022 06:00	2.3	7.6	1.8	2	15.2	6.4	12.2	0.9	62.9	2.9	7.8	0	3.3	13.7	24.4
20/05/2022 07:00	2.2	7.3	1.8	1.8	15.1	6.4	12.9	0.8	65.9	2.9	7.5	0	3.3	13.2	24.2
20/05/2022 08:00	2.2	7.2	1.8	1.6	14.9	6.4	14.8	1	63.5	4.3	7.5	0	3.3	12.5	25.8
20/05/2022 09:00	3.5	7.5	1.8	2.1	15.2	6.4	13.9	0.9	62.5	3	8.3	0	3.3	12.5	25.8
20/05/2022 10:00	2.2	7.6	1.8	2.3	15.9	6.5	12.3	0.8	62.6	3	8.6	0	3.3	12.7	25.8
20/05/2022 11:00	2.2	7.4	1.8	2.3	16	6.5	11.4	0.7	66.1	3	8.4	0	3.3	13.6	25.1
20/05/2022 12:00	2.2	7.3	1.8	2.5	15.9	6.6	11.6	0.7	63.8	2.9	8.5	0	3.3	14.3	25
20/05/2022 13:00	2.2	7.4	1.8	2.5	15.5	6.6	10.1	0.9	62.3	2.9	8.3	0	3.3	13.6	25.7
20/05/2022 14:00	2.1	7.5	1.7	2.3	15.7	6.6	28.4	1.1	61.5	2.9	7.5	0	3.3	13.8	25.8
20/05/2022 15:00	2.2	7	1.7	2.4	15.9	6.5	13.8	1	65	3	8.2	0	3.3	14	24.9
20/05/2022 16:00	2.2	7.7	1.7	2.3	16.1	6.6	13.4	1.1	63.3	3	8.4	0	3.3	13.7	25
20/05/2022 17:00	2.2	7.8	1.7	2.3	15.9	6.5	12.3	1.2	62.3	3	8.2	0	3.3	14	24.9
20/05/2022 18:00	2.2	7.7	1.7	2.3	15.8	6.5	11.8	1.3	62.3	2.9	7.9	0	3.3	13.9	26.2
20/05/2022 19:00	2.2	8.2	1.8	2.1	15.8	6.4	12.6	1.3	65.3	2.9	8	0	3.3	13.3	26.2
20/05/2022 20:00	2.2	7.7	1.7	2.1	15.7	6.5	12.8	1.2	64.2	3	8	0	3.3	12.6	26.4
20/05/2022 21:00	2.2	7.4	1.8	2.1	15.8	6.5	12.5	1.2	62.5	3	7.8	0	3.3	12.9	25.7
20/05/2022 22:00	2.2	7.5	1.8	2.2	16	6.6	13	1.4	62.1	3	8.1	0	3.3	12.6	26.1
20/05/2022 23:00	2.2	7.7	1.8	2.1	16	6.6	12.4	1.2	65.4	3	7.9	0	3.3	12.6	25.8
21/05/2022 00:00	2.2	7.6	1.8	2.1	16.1	6.6	13.8	1.2	63.7	3	8.1	0	3.3	12.9	25.5
21/05/2022 01:00	2.2	7.8	1.8	2.1	16.1	6.6	13.1	1.2	62	3	7.9	0	3.3	12.9	25.3
21/05/2022 02:00	2.2	7.9	1.8	2.2	16.4	6.6	12.9	1.5	61.4	2.9	8.3	0	3.3	13.3	25.3
21/05/2022 03:00	2.3	8	1.8	2.4	16.4	6.6	12.6	1.2	64.1	3	8.1	0	3.3	13.4	25.3
21/05/2022 04:00	2.3	8	1.8	2.4	16.3	6.6	12	1.2	63.9	3	8.1	0	3.3	13.1	25.1
21/05/2022 05:00	2.3	8.1	1.8	2.3	16.3	6.6	12.2	1.4	61.6	3	8.2	0	3.3	13.4	24.5
21/05/2022 06:00	2.3	8.1	1.8	2.4	16.2	6.6	13.4	1.4	61.6	3	8	0	3.3	13.4	25.4
21/05/2022 07:00	2.2	8	1.8	2.3	16.2	6.5	13.8	1.3	63.8	3	8	0	3.3	12.8	26.3
21/05/2022 08:00	2.2	8.1	1.8	2.2	16.3	6.6	12.1	1.2	64.1	4.3	8.4	0	3.3	13.3	25.9
21/05/2022 09:00	2.2	8	1.8	2.4	16.1	6.5	12.5	1.3	62.1	2.9	8.5	0	3.3	13.9	26.1
21/05/2022 10:00	2.2	7.8	1.8	2.4	15.8	6.5	12	1.2	62	3	8.5	0	3.3	13	27
21/05/2022 11:00	2.2	7.6	1.7	2.5	15.5	6.5	11.4	1.3	63.8	3	7.9	0	3.3	12.8	26.9
21/05/2022 12:00	2.2	7.7	1.7	2.6	15.5	6.5	11.1	1.2	64.3	3	8.3	0	3.3	13.5	26.8
21/05/2022 13:00	2.2	7.8	1.7	2.5	15.7	6.6	12	1.4	61.7	3	8.3	0	3.3	14.2	25.7
21/05/2022 14:00	2.2	7.8	1.7	2.6	15.7	6.5	13.5	1.3	61.6	3.1	8.4	0	3.3	14.6	25.4
21/05/2022 15:00	2.2	7.8	1.7	2.5	15.7	6.5	13.1	1.3	63.4	3	8.1	0	3.3	14.7	25.5
21/05/2022 16:00	2.3	7.8	1.7	2.2	15.4	6.5	14.8	1.3	63.8	3	7.3	0	3.3	14.8	25.6
21/05/2022 17:00	2.2	7.9	1.7	2.3	15.8	6.5	14.6	1.4	61.5	3	7.7	0	3.3	14.8	25.6
21/05/2022 18:00	2.2	7.9	1.7	2.3	15.9	6.5	13.3	1.4	61.3	2.9	8	0	3.3	14.3	24.7

	20	38.2	38.2	20	23.9	38.2	40	5.7	191	20	37.5	60	20	28.7	50.1
Date & Time	UHV-51CEM001	UHV-51CEM001	UHV-51CEM001	UHV-52CEM001	UHV-52CEM001	UHV-52CEM001	UHV-53CEM001	UHV-53CEM001	UHV-53CEM001	UHV-54CEM001	UHV-54CEM001	UHV-54CEM001	UHV-73CEM001	UHV-73CEM001	UHV-73CEM001
	DUST	Nox 7%	SOx 7%	DUST	Nox 7%	SOx 7%	DUST	Nox 7%	SOx 7%	DUST	Nox 7%	SOx 7%	DUST	Nox 7%	SOx 7%
	mg/m3	ppm	ppm	mg/m3	ppm	ppm	mg/m3	ppm	ppm	mg/m3	ppm	ppm	mg/m3	ppm	ppm
21/05/2022 19:00	2.2	7.8	1.7	2.3	15.7	6.5	13.5	1.2	63.3	3	7.8	0	9.5	13.3	24.5
21/05/2022 20:00	2.2	7.9	1.7	2.3	15.8	6.5	12.7	1.2	64.4	3	8.4	0	3.3	13.5	25.3
21/05/2022 21:00	2.2	7.9	1.7	2.4	16.4	6.5	13	1.4	61.4	3	8.7	0	3.3	14	24.5
21/05/2022 22:00	2.2	7.8	1.7	2.5	16.5	6.5	13.7	1.5	61.4	3	8.6	0	3.3	13.9	24.2
21/05/2022 23:00	2.2	8	1.7	2.5	16.4	6.6	14.5	1.5	62.7	3	8.3	0	3.3	14.3	23.9
22/05/2022 00:00	2.3	8.1	1.7	2.5	16.2	6.5	15.5	1.4	63.9	3	7.9	0	3.3	14.2	24.1
22/05/2022 01:00	2.3	8	1.8	2.4	16.2	6.5	13.9	1.5	60.9	3	8.1	0	3.3	14.2	24.1
22/05/2022 02:00	2.2	7.9	1.7	2.4	16.3	6.5	14.6	1.4	60.7	3	8.1	0	3.3	14	24.3
22/05/2022 03:00	2.2	8.1	1.8	2.3	16.1	6.5	14.3	1.5	61.5	2.9	8.1	0	3.3	13.9	24.3
22/05/2022 04:00	2.2	8.2	1.8	2.3	16.4	6.6	12.6	1.4	63.8	3	8	0	3.3	13.3	24.3
22/05/2022 05:00	2.2	7.9	1.8	1.8	16	6.5	12.7	1.4	61.1	3	7.7	0	3.3	12.6	24.7
22/05/2022 06:00	2.2	7.7	1.8	2	16	6.6	13.6	1.1	61.2	3	7.5	0	3.3	12.5	24.6
22/05/2022 07:00	2.2	7.7	1.8	2	16.2	6.6	14.2	1	63.4	3	7.8	0	3.3	12.5	24.9
22/05/2022 08:00	2.2	7.9	1.8	2.1	16.4	6.6	13.5	0.9	61.6	4.4	8.1	0	3.3	12.6	25.3
22/05/2022 09:00	2.2	7.8	1.7	2.2	16.3	6.6	12.5	0.8	61.4	3	8.1	0	3.3	13.3	25.2
22/05/2022 10:00	2.2	7.8	1.7	2.3	16.1	6.6	12.1	0.6	60.9	3	7.9	0	3.3	13.6	25.4
22/05/2022 11:00	2.2	7.8	1.7	2.4	16.1	6.6	12.1	0.6	60.5	3	8.1	0	3.3	13.8	25.4
22/05/2022 12:00	2.2	7.9	1.7	2.6	15.9	6.6	12	0.4	61.1	3	8.6	0	3.3	14	25.3
22/05/2022 13:00	2.2	7.8	1.7	2.5	15.5	6.5	10.1	0.1	64.1	2.9	8.1	0	3.3	13.9	25.2
22/05/2022 14:00	2.2	7.8	1.7	2.5	15.4	6.5	10.7	0.2	61	3	8.1	0	3.3	14	25.1
22/05/2022 15:00	2.2	7.6	1.7	2.5	15.5	6.5	11.7	0.3	60	3.1	7.9	0	3.3	13.4	25.6
22/05/2022 16:00	2.2	7.1	1.7	2.5	15.5	6.5	11.5	1	61.3	3	7.6	0	3.3	13	25.8
22/05/2022 17:00	2.2	7.2	1.7	2.4	15.2	6.4	10.8	1.4	64.7	3	7.6	0	3.3	13.4	25.5
22/05/2022 18:00	2.2	7.6	1.7	2.4	15.5	6.5	10.5	1	62.6	2.9	7.5	0	3.3	13	25.8
22/05/2022 19:00	2.2	7.3	1.7	2.4	15.6	6.4	10.8	0.9	61.8	3	7.5	0	3.3	12.9	25.7
22/05/2022 20:00	2.2	7	1.7	2.4	15.5	6.5	12.3	1.1	60.9	2.9	7.1	0	3.3	12.7	25.5
22/05/2022 21:00	2.2	7.4	1.7	2.4	15.7	6.5	11.3	0.9	64.3	3	7.3	0	3.3	13.1	26.3
22/05/2022 22:00	2.2	7.7	1.7	2.4	15.9	6.5	11.2	1	61.7	3.1	8	0	3.3	13	25.6
22/05/2022 23:00	2.2	7.4	1.8	2.5	16.3	6.6	13	1	60.2	3	7.7	0	3.3	13.1	25.9
23/05/2022 00:00	2.3	7.3	1.8	2.6	15.8	6.6	12	1.1	60.1	3	7.2	0	3.3	12.8	26.4
23/05/2022 01:00	2.3	7.5	1.8	2.5	15.9	6.5	11.7	1.2	62.8	3	7.4	0	3.3	13.6	26.1
23/05/2022 02:00	2.3	7.9	1.8	2.5	16.5	6.5	11.4	1.1	61.3	3	8.1	0	3.3	13.4	26.3
23/05/2022 03:00	2.3	8.2	1.8	2.4	18.4	6.5	12.2	1.1	59.7	3	10.9	0	3.3	14.1	25.7
23/05/2022 04:00	2.3	7.9	1.8	2.4	17.1	6.5	12.7	1.2	59.6	3.1	9	0	3.3	13.7	26.1
23/05/2022 05:00	2.3	7.9	1.7	2.3	17.2	6.5	12.5	1.1	62.8	2.9	9.1	0	3.3	13.6	26.4
23/05/2022 06:00	2.2	7.8	1.7	2.3	17.2	6.5	12.2	1	60.9	3	9.3	0	3.3	14	26.4
23/05/2022 07:00	2.2	7.8	1.8	2.2	17.8	6.5	12.8	1.1	60	3.1	9.8	0	3.3	13.7	26.5
23/05/2022 08:00	2.2	7.9	1.8	2.3	17.4	6.5	12.4	1	59.9	4.3	9.3	0	3.3	12.9	26.9
23/05/2022 09:00	2.2	7.9	1.7	2.4	17.3	6.5	12.3	0.9	63	3	9.6	0	3.3	13.9	26
23/05/2022 10:00	2.3	7.8	1.8	2.5	16.6	6.5	13.4	0.8	62	3	9.5	0	3.3	13.7	27.1
23/05/2022 11:00	2.3	7.9	1.8	2.6	16.8	6.6	11.7	1	60.1	2.9	9.5	0	3.3	14	26.2
23/05/2022 12:00	2.2	7.5	1.7	2.6	16.6	6.6	11.9	1.2	59.9	3.1	9.6	0	3.3	14.4	26
23/05/2022 13:00	2.2	7.3	1.7	2.9	16.6	6.6	12.1	1.2	62.2	2.9	9.9	0	3.3	14.9	25.8
23/05/2022 14:00	2.2	7	1.7	2.8	16.4	6.5	11.2	1.4	61.7	2.9	9.5	0	3.3	14.6	25.7
23/05/2022 15:00	2.2	6.9	1.7	2.6	16.5	6.5	11.7	1.5	59.8	3	9.6	0	3.3	13.7	26
23/05/2022 16:00	2.2	6.7	1.7	2.1	16.8	6.5	11.9	1.7	59.5	3	9.6	0	3.3	14	25.9
23/05/2022 17:00	2.2	6.9	1.7	2	16.7	6.5	11.7	1.6	61.8	3.1	9.3	0	3.3	14.1	25.3
23/05/2022 18:00	2.3	7.1	1.7	2.1	16.5	6.5	10.4	1.6	61.4	2.9	8.9	0	3.3	13.5	27.1
23/05/2022 19:00	2.2	7.2	1.8	2.1	16.6	6.5	11.6	1.5	59.5	3	8.6	0	3.3	13	26.2
23/05/2022 20:00	2.2	7.1	1.8	2.2	16.6	6.6	12	1.5	58.9	3.1	8.7	0	3.3	13.1	25.7
23/05/2022 21:00	2.3	7	1.7	2.3	16.5	6.6	11.9	1.3	61.2	3	8.9	0	3.3	12.7	25.9
23/05/2022 22:00	2.3	6.9	1.7	2.4	16.3	6.6	12.2	1.4	60.8	3	8.7	0	3.3	12.9	25.7



	20	38.2	38.2	20	23.9	38.2	40	5.7	191	20	37.5	60	20	28.7	50.1
Date & Time	UHV-51CEM001 DUST	UHV-51CEM001 NOx 7%	UHV-51CEM001 SOx 7%	UHV-52CEM001 DUST	UHV-52CEM001 NOx 7%	UHV-52CEM001 SOx 7%	UHV-53CEM001 DUST	UHV-53CEM001 NOx 7%	UHV-53CEM001 SOx 7%	UHV-54CEM001 DUST	UHV-54CEM001 NOx 7%	UHV-54CEM001 SOx 7%	UHV-73CEM001 DUST	UHV-73CEM001 NOx 7%	UHV-73CEM001 SOx 7%
	mg/m3	ppm	ppm	mg/m3	ppm	ppm	mg/m3	ppm	ppm	mg/m3	ppm	ppm	mg/m3	ppm	ppm
23/05/2022 23:00	2.2	7	1.7	2.4	16.7	6.6	12.7	1.4	58.3	3	8.9	0	3.3	13.5	24.7
24/05/2022 00:00	2.3	6.8	1.7	2.4	16.6	6.6	12.1	1.3	57.6	3.1	8.7	0	3.3	13.2	25.6
24/05/2022 01:00	2.2	6.9	1.7	2.4	16.3	6.6	11.8	1.2	59.6	3	8.7	0	3.3	13.3	25.9
24/05/2022 02:00	2.3	6.8	1.7	2.4	15.8	6.7	11.1	1	60.5	3.1	8.2	0	3.3	13.1	25.7
24/05/2022 03:00	2.2	6.9	1.7	2.4	15.8	6.7	11.7	1.2	57.8	3	7.7	0	3.3	12.7	25.6
24/05/2022 04:00	2.3	6.9	1.7	2.3	15.9	6.7	11.7	1.2	57.7	3	8	0	3.3	13.2	25.6
24/05/2022 05:00	2.3	6.9	1.7	2.3	15.9	6.7	11.3	1.1	59.4	3	8	0	3.3	13	25.4
24/05/2022 06:00	2.2	6.8	1.7	2.3	16	6.7	11.7	0.7	60.7	3	7.9	0	3.3	13.4	24.8
24/05/2022 07:00	2.1	7	1.8	2.1	16.2	6.7	12	0.9	58.5	3	8.2	0	3.3	14	24.8
24/05/2022 08:00	2.1	7.3	1.8	2.1	16.5	6.7	11.4	1	58.1	4.2	8.5	0	3.3	13.4	25.5
24/05/2022 09:00	3.5	7.3	1.8	2.1	16.2	6.8	12.1	1	60.2	3	8.8	0	3.3	13.8	25.5
24/05/2022 10:00	2.2	7.2	1.8	2.3	15.8	6.9	12.5	1	61.3	2.9	8.4	0	3.3	14	25.2
24/05/2022 11:00	2.2	7	1.8	2.5	15.6	6.9	11.5	1.1	58.7	3	8.4	0	3.3	13.9	24.9
24/05/2022 12:00	2.2	7.1	1.8	2.5	15.3	6.8	11.4	1.1	58.7	3	8.7	0	3.3	13.7	25
24/05/2022 13:00	2.2	7.2	1.8	2.7	15.2	6.8	11.1	0.9	60.7	3.1	8.1	0	3.3	14	25
24/05/2022 14:00	2.2	7.1	1.8	2.6	15.2	6.8	10.3	0.7	62.4	3.1	8.2	0	3.3	14.1	25.1
24/05/2022 15:00	2.2	7.1	1.7	2.5	15.5	6.9	10.4	1	59.2	3	8.2	0	3.3	14	26.3
24/05/2022 16:00	2.2	7	1.7	2.4	15.2	6.8	12	0.9	58.9	3	7.6	0	3.3	13.5	25.7
24/05/2022 17:00	2.3	7.3	1.7	2.3	15.5	6.7	27.9	1.2	59.5	3	7.9	0	3.3	14.3	25.5
24/05/2022 18:00	2.3	7.5	1.8	2.4	15.5	6.7	12	1.3	61.3	3	7.7	0	3.3	13.7	25.6
24/05/2022 19:00	2.3	7.7	1.8	2.4	15.7	6.7	12.5	1.2	58.7	3.1	7.3	0	3.3	13.5	25
24/05/2022 20:00	2.3	7.8	1.9	2.5	16.1	6.8	12.6	1.3	58.2	3	7.8	0	3.3	13.8	24.9
24/05/2022 21:00	2.3	7.9	1.9	2.5	16.2	6.8	12.4	1.1	59.2	3.1	7.6	0	3.3	13.3	25.1
24/05/2022 22:00	2.3	8.1	1.9	2.5	16.6	6.9	11.8	1.2	60.9	3.1	8.1	0	3.3	13.6	24.6
24/05/2022 23:00	2.3	8.2	1.9	2.5	16.4	6.9	12.7	1.3	57.8	3	7.7	0	3.3	13.1	24.5
25/05/2022 00:00	2.3	8.1	1.9	2.6	16.4	6.9	11	0.1	61.9	3.1	7.4	0	3.3	13.5	24.1
25/05/2022 01:00	2.3	8.1	1.9	2.5	16.8	6.8	9.6	0	62.6	3	8.1	0	3.3	12.9	24.5
25/05/2022 02:00	2.4	8.4	1.9	2.5	17.2	6.8	13.2	0	63	3	8.9	0	3.3	13.2	24.3
25/05/2022 03:00	2.3	8.5	1.9	2.5	17.5	6.8	13.6	0	58.3	3	9.5	0	3.3	13.9	24
25/05/2022 04:00	2.3	8.5	1.9	2.5	17.5	6.8	13.6	0	57.6	3.1	9.2	0	3.3	13.2	24.3
25/05/2022 05:00	2.3	8.3	1.9	2.6	17.1	6.8	13.4	0	58.2	3.1	8.4	0	3.3	13.6	24.1
25/05/2022 06:00	2.3	8.1	1.9	2.5	17.2	6.9	15.3	0.3	60.1	3.1	7.6	0	3.3	13.3	24
25/05/2022 07:00	2.3	8	1.9	2.5	17.1	6.9	17.6	1	56.8	3	8.3	0	3.3	13.5	24.3
25/05/2022 08:00	2.3	8	1.9	2.4	17.3	6.9	18.1	1.6	55.8	4.2	9	0	3.3	13.2	25
25/05/2022 09:00	2.3	7.8	1.9	2.4	17.3	7.2	17.9	1.6	56.6	3	9	0	3.3	13.2	25
25/05/2022 10:00	2.4	7.9	1.9	2.7	17.6	7.6	20.3	1.4	60.2	2.9	9.1	0	3.3	13.5	25.3
25/05/2022 11:00	2.4	8.6	2	2.9	17.4	7.7	20.8	1.5	56.6	2.9	8.8	0	3.3	14.2	25.2
25/05/2022 12:00	2.4	8.6	2	2.9	17.1	7.6	18.7	1.7	54.7	2.9	8.7	0	3.3	14.1	25.5
25/05/2022 13:00	2.3	8.3	2	3	17.1	7.6	18.7	1.6	55.9	2.9	8.8	0	3.3	13.9	25.9
25/05/2022 14:00	2.4	7.9	2	3	16.8	7.5	16.9	1.2	60.1	2.9	8.3	0	3.3	13.9	25.8
25/05/2022 15:00	2.3	7.7	2	2.7	16.5	7.3	16.8	1	58.8	3	8.2	0	3.3	14.3	25.8
25/05/2022 16:00	2.4	7.7	2	2.5	16.4	7.3	16.3	1.1	57.9	2.9	8	0	3.3	13.6	26.3
25/05/2022 17:00	2.4	7.7	2	2.4	16.5	7.2	14.3	1.1	58.3	3	8	0	9.5	13.2	26.1
25/05/2022 18:00	2.4	7.9	2	2.3	16.3	7.2	14.8	1.1	60.8	3	7.5	0	3.3	13.6	25.5
25/05/2022 19:00	2.4	7.9	2	2.5	16.6	7.3	15.3	1.2	58.8	3	7.5	0	3.3	13.8	25.2
25/05/2022 20:00	2.4	7.9	2	2.5	16.5	7.3	16.3	1.1	57.7	3	7.3	0	3.3	13.8	25.2
25/05/2022 21:00	2.4	7.8	2.1	2.4	16.5	7.3	15.7	1.1	57.9	3	7.7	0	3.3	13.7	25
25/05/2022 22:00	2.4	7.8	2	2.4	16.7	7.2	15.4	1	60.4	3.1	7.9	0	3.3	13.7	25.1
25/05/2022 23:00	2.4	7.8	2	2.5	16.6	7.2	15.8	0.9	58.7	3	8	0	3.3	13	25.7
26/05/2022 00:00	2.4	8.1	2	2.5	16.8	7.2	18.1	1.2	57	3	8.3	0	3.3	13.4	25.5
26/05/2022 01:00	2.4	8.3	2	2.6	17.2	7.3	16.3	1.1	57.1	3.1	8.2	0	3.3	13.5	25.6
26/05/2022 02:00	2.4	8.2	2	2.6	17	7.2	14.9	1.2	59.6	3.1	8.2	0	3.3	14.1	25

	20	38.2	38.2	20	23.9	38.2	40	5.7	191	20	37.5	60	20	28.7	50.1
Date & Time	UHV-51CEM001 DUST	UHV-51CEM001 NOx 7%	UHV-51CEM001 SOx 7%	UHV-52CEM001 DUST	UHV-52CEM001 NOx 7%	UHV-52CEM001 SOx 7%	UHV-53CEM001 DUST	UHV-53CEM001 NOx 7%	UHV-53CEM001 SOx 7%	UHV-54CEM001 DUST	UHV-54CEM001 NOx 7%	UHV-54CEM001 SOx 7%	UHV-73CEM001 DUST	UHV-73CEM001 NOx 7%	UHV-73CEM001 SOx 7%
	mg/m3	ppm	ppm	mg/m3	ppm	ppm	mg/m3	ppm	ppm	mg/m3	ppm	ppm	mg/m3	ppm	ppm
26/05/2022 03:00	2.4	8	2	2.6	17	7.2	14.9	1.1	58.1	3	7.7	0	3.3	14.2	24.4
26/05/2022 04:00	2.4	8	2	2.6	16.9	7.2	15.3	1.2	56.7	3	7.8	0	3.3	14.1	24.6
26/05/2022 05:00	2.4	8	2	2.6	16.9	7.1	15.8	1.2	56.7	3	7.9	0	3.3	13.1	25.2
26/05/2022 06:00	2.4	7.8	2	2.5	16.8	7.2	15.1	1.1	59.4	3	7.8	0	3.3	12.9	25.7
26/05/2022 07:00	2.3	8.1	2	2.4	17	7.2	15.8	1	58.2	2.9	8.2	0	3.3	12.9	25.5
26/05/2022 08:00	2.3	8.3	2	2.3	17.3	7.2	16.2	1.1	56.7	4.2	8.4	0	3.3	13.7	24.9
26/05/2022 09:00	2.4	8.3	2.1	2.3	17	7.2	16.1	1.2	56.7	3	8.9	0	3.3	14.2	25.3
26/05/2022 10:00	2.4	8.2	2	2.5	16.8	7.2	15.5	1.1	59.5	3	9.3	0	3.3	13.7	25.8
26/05/2022 11:00	2.4	8.2	2	2.6	16.5	7.2	14.9	1.2	58.2	2.9	8.7	0	3.3	14.4	25.5
26/05/2022 12:00	2.4	8.1	2	2.7	16.8	7.2	14.4	1.1	57.2	3	8.8	0	3.3	14.1	25.4
26/05/2022 13:00	2.4	7.7	2	2.8	16.5	7.2	13.9	1.2	57	3	8.8	0	3.3	14	25.4
26/05/2022 14:00	2.4	7.6	1.9	2.7	16.4	7.2	14.3	1.2	59.4	3.1	8.2	0	3.3	14.3	25.2
26/05/2022 15:00	2.4	7.7	1.9	2.6	16.2	7.2	16.2	1	58.4	3.1	7.7	0	3.3	14.6	25.7
26/05/2022 16:00	2.4	7.7	2	2.6	16.3	7.2	16.4	1.2	56.9	3.1	8.1	0	3.3	14.7	26.7
26/05/2022 17:00	2.4	7.9	2	2.5	16.4	7.1	14.7	1.1	57.1	3.1	8	0	3.3	13.9	26.8
26/05/2022 18:00	2.4	7.9	2	2.5	16.4	7.2	14.4	1.2	59.2	3	7.6	0	3.3	14.3	25.6
26/05/2022 19:00	2.4	7.8	2	2.5	16.4	7.2	14.9	1.2	58.5	3.1	7.1	0	3.3	14.2	25.6
26/05/2022 20:00	2.4	7.5	2	2.5	16.1	7.2	14.9	1.2	57	3.2	7.3	0	3.3	13.3	26.3
26/05/2022 21:00	2.4	7.7	2	2.5	16.4	7.2	15.4	1.3	56.7	3.1	7.5	0	3.3	13.5	26
26/05/2022 22:00	2.5	7.7	2	2.6	16.5	7.2	15.2	1.2	58.8	3.1	7.5	0	3.3	14.1	25.8
26/05/2022 23:00	2.4	7.3	2	2.6	16.6	7.2	14.6	1.2	58.3	3.1	7.8	0	3.3	14.3	26.3
27/05/2022 00:00	2.4	7.1	2	2.6	16.6	7.3	15.5	1.2	56.2	3.1	7.5	0	3.3	13.9	26.5
27/05/2022 01:00	2.4	7	2	2.6	16.6	7.3	15.4	1.3	56.1	3	7.5	0	3.3	13.6	26.1
27/05/2022 02:00	2.4	7.1	2	2.6	16.6	7.2	14.8	1.2	57.8	3.1	7.5	0	3.3	13.7	26.8
27/05/2022 03:00	2.4	7.1	2	2.6	16.8	7.2	15	1.2	58.2	3.1	7.6	0	3.3	13.4	26.5
27/05/2022 04:00	2.4	7.1	2	2.6	16.8	7.2	14.7	1.2	56.1	3.1	7.8	0	3.3	14	26.2
27/05/2022 05:00	2.5	7.1	2	2.6	16.7	7.1	15.1	1.2	55.7	3.1	7.6	0	3.3	13.5	26.4
27/05/2022 06:00	2.4	7	1.9	2.6	16.9	7.2	15.1	1.2	57.8	3.1	7.7	0	3.3	13.8	25.9
27/05/2022 07:00	2.4	7.2	2	2.6	16.7	7.2	15.5	1.1	58.2	3.1	7.9	0	3.3	14.7	25.5
27/05/2022 08:00	2.4	7	2	2.5	17.6	7.4	16.2	1.3	56	4.4	8.4	0	3.3	14.5	25.9
27/05/2022 09:00	2.5	6.9	2	2.5	17.1	7.4	15.1	1.3	56.2	3	8.5	0	3.3	14.6	26.2
27/05/2022 10:00	2.4	6.6	1.9	2.7	16.7	7.3	15.3	1.2	58.1	3.1	8.3	0	3.3	14.6	26.2
27/05/2022 11:00	2.4	6.6	2	2.9	16.9	7.3	14.6	1.1	60.2	3	8.6	0	3.3	14.6	25.8
27/05/2022 12:00	2.5	6.7	2	2.8	16.5	7.2	14.2	1.1	57.9	2.9	8.3	0	3.3	14.2	24.2
27/05/2022 13:00	2.5	6.8	2	2.7	16.5	7.2	14	1.1	58	3	8.4	0	3.3	13.9	24
27/05/2022 14:00	2.5	6.9	2	2.6	16.5	7.2	16.2	1.1	59.5	3.1	8.2	0	3.3	14.1	24.8
27/05/2022 15:00	2.5	7	2	2.6	16.3	7.2	18.4	1.1	60.3	3.1	7.9	0	3.3	14	25.9
27/05/2022 16:00	2.5	7.1	2	2.7	16.4	7.2	15.6	1	58.2	3	7.8	0	3.3	14.2	24.8
27/05/2022 17:00	2.5	6.9	2.1	2.5	16.2	7.1	14.7	1.2	57.9	3.1	7.6	0	3.3	14.2	24.2
27/05/2022 18:00	2.5	7.2	2.1	2.5	16.8	7.1	16.6	1.4	58.6	3.1	8	0	3.3	14.8	23.9
27/05/2022 19:00	2.5	7.2	2.1	2.6	17	7.3	14.8	1.4	60.1	3.2	7.8	0	3.3	15	23.2
27/05/2022 20:00	2.5	7.1	2.1	2.4	16.8	7.3	16.6	1.3	58.1	3.2	7.1	0	3.3	13.7	23.6
27/05/2022 21:00	2.5	7	2.1	2.5	16.6	7.2	13.2	0.9	58.4	3.2	6.8	0	3.3	13.1	24.1
27/05/2022 22:00	2.5	6.9	2.1	2.6	17	7.5	13.1	0.7	59.5	3	7.4	0	3.3	13.5	23.3
27/05/2022 23:00	2.5	6.4	2	2.7	17.7	7.7	14.4	0.6	61.9	3.1	7.8	0	3.3	13.4	23.1
28/05/2022 00:00	2.5	5.6	1.9	2.8	18.2	7.9	15.8	0.5	65.1	3	7.8	0	3.3	12.7	23.1
28/05/2022 01:00	2.5	5.5	1.9	3	18.3	8.2	12.6	0.1	77.7	3.1	7.3	0	3.3	13.1	22.9
28/05/2022 02:00	2.5	5.5	1.9	2.8	18.2	8.1	12.8	0	84.5	3.1	7.3	0	3.3	13.3	22.5
28/05/2022 03:00	2.4	5.6	1.9	2.8	18.1	8	13.2	0	89.9	3	7.8	0	3.3	13.9	22.1
28/05/2022 04:00	2.4	5.6	1.9	2.8	18.3	8	11.5	0	88.2	3	7.6	0	3.3	13.6	22
28/05/2022 05:00	2.4	5.6	1.8	2.8	18.2	8.1	11.8	0	87.9	3	7.7	0	3.3	13.6	21.6
28/05/2022 06:00	2.4	5.6	1.8	2.8	18.1	8.1	12.6	0	89.1	3.1	7.7	0	3.3	13.6	21.5

	20	38.2	38.2	20	23.9	38.2	40	5.7	191	20	37.5	60	20	28.7	50.1
Date & Time	UHV-51CEM001	UHV-51CEM001	UHV-51CEM001	UHV-52CEM001	UHV-52CEM001	UHV-52CEM001	UHV-53CEM001	UHV-53CEM001	UHV-53CEM001	UHV-54CEM001	UHV-54CEM001	UHV-54CEM001	UHV-73CEM001	UHV-73CEM001	UHV-73CEM001
	DUST	NOx 7%	SOx 7%	DUST	NOx 7%	SOx 7%	DUST	NOx 7%	SOx 7%	DUST	NOx 7%	SOx 7%	DUST	NOx 7%	SOx 7%
	mg/m3	ppm	ppm	mg/m3	ppm	ppm	mg/m3	ppm	ppm	mg/m3	ppm	ppm	mg/m3	ppm	ppm
28/05/2022 07:00	2.4	5.5	1.9	2.7	18.5	8.1	13.6	0	91.9	3.1	8	0	3.3	13.8	22
28/05/2022 08:00	2.4	5.7	1.8	2.7	18.4	8.1	12.6	0	89.7	4.3	7.8	0	3.3	13.4	22.3
28/05/2022 09:00	3.7	5.8	1.8	2.8	18.3	8.1	12.2	0	89.8	3	8.3	0	3.3	13.8	22.7
28/05/2022 10:00	2.4	5.6	1.8	2.9	18.4	8.1	11.9	0	91.4	3	8.6	0	3.3	14	22.4
28/05/2022 11:00	2.4	5	1.8	3	18.1	8.2	11.8	0	94.7	3	8.4	0	3.3	13.3	23.3
28/05/2022 12:00	2.4	5.2	1.8	3.1	17.7	8.1	14	0	90.6	3	8.4	0	3.3	13.8	22.4
28/05/2022 13:00	2.4	5.2	1.8	3.2	17.8	8.1	16.4	0.1	88.9	3.1	8.3	0	3.3	14.3	22.2
28/05/2022 14:00	2.4	5	1.8	3.2	18	8.1	16.6	0.1	89.7	3	8.4	0	3.3	13.9	22
28/05/2022 15:00	2.4	5.1	1.8	2.9	18.1	8.1	21	0	92.6	3	8.3	0	3.3	13.6	21.8
28/05/2022 16:00	2.4	4.9	1.8	2.7	18	8.1	17	0.1	88.3	3	7.8	0	3.3	13.5	21.9
28/05/2022 17:00	2.4	5.1	1.8	2.6	18.1	8.2	18.9	0.1	86.4	3	7.5	0	3.3	13.7	21.9
28/05/2022 18:00	2.4	5.5	1.8	2.5	17.9	8.2	23.5	0.1	85.3	3	7	0	3.3	13.8	22.9
28/05/2022 19:00	2.4	6	1.9	2.5	17.8	8	25.2	0.4	86.2	3	7.2	0	3.3	13.6	23.2
28/05/2022 20:00	2.4	6.4	2	2.5	17.4	7.9	35.8	0.6	79.6	3.1	7.3	0	3.3	13.8	22.8
28/05/2022 21:00	2.4	6.4	1.9	2.5	17.4	7.8	21.8	1	72.1	3	7.3	0	3.3	14.4	22.9
28/05/2022 22:00	2.5	6.7	1.9	2.6	17.8	7.9	24.3	1.4	65.9	3.1	7.5	0	3.3	15.3	22.7
28/05/2022 23:00	2.4	6.4	1.9	2.6	17.7	7.8	25.2	1.1	68.6	3	7.7	0	3.3	14.8	23.1
29/05/2022 00:00	2.5	6.2	1.9	2.7	18.2	7.8	25.1	1.1	69.5	3.1	8.2	0	3.3	14.5	22.9
29/05/2022 01:00	2.4	6.2	1.9	2.8	18.9	8	22.8	1.2	69	3.1	8.2	0	3.3	13.9	23.1
29/05/2022 02:00	2.5	6.2	1.9	2.8	18.6	8	24.7	1.1	69.4	3.1	8	0	3.3	14	23.2
29/05/2022 03:00	2.5	6	1.9	2.8	18.4	8	27.2	0.9	73.3	3.1	7.8	0	3.3	13.8	23
29/05/2022 04:00	2.5	6.1	1.9	2.8	18.4	8.1	23.8	1	70.7	3.1	7.6	0	3.3	13.6	22.9
29/05/2022 05:00	2.5	6.1	1.9	2.7	18	8.1	23.4	1.1	69.6	3.1	6.9	0	3.3	13.8	22.6
29/05/2022 06:00	2.4	6	1.9	2.7	17.8	7.9	23.7	1.1	69.6	3	7.3	0	3.3	13.5	22.8
29/05/2022 07:00	2.4	5.9	1.9	2.6	18.2	7.9	23.7	1.1	71.1	3.1	7.9	0	3.3	13.9	22.6
29/05/2022 08:00	2.4	6.2	1.9	2.5	18.5	7.9	21.4	0.9	73.1	4.3	7.9	0	3.3	13.8	22.5
29/05/2022 09:00	2.4	6.5	1.9	2.6	18.3	8	22.9	1.1	70.2	3	8.6	0	3.3	14.2	22.2
29/05/2022 10:00	2.5	6.6	2	2.7	18.2	8	21.2	1.1	69.8	2.9	8.7	0	3.3	14.8	22.1
29/05/2022 11:00	2.5	6.6	1.9	2.8	17.9	8	22	0.9	73.3	2.9	8.9	0	3.3	15	22.2
29/05/2022 12:00	2.4	6.1	1.9	2.9	17.6	7.9	22.1	0.9	71.3	3	8.8	0	3.3	14.8	22.3
29/05/2022 13:00	2.4	6	1.9	3.1	17.4	8	20.4	0.9	69.6	2.9	8.3	0	3.3	14.6	22.4
29/05/2022 14:00	2.4	6.2	1.9	3.2	17.4	8	24.8	0.8	69.7	3	8.3	0	3.3	14.6	22.7
29/05/2022 15:00	2.4	5.7	1.9	2.8	17.6	8	23.5	0.8	73.3	2.9	8.1	0	9.5	14.2	22.9
29/05/2022 16:00	2.3	5.6	1.9	2.5	17.7	8	24.3	0.9	71.1	2.9	8.1	0	3.3	14	22.7
29/05/2022 17:00	2.4	5.9	2	2.5	17.9	8.1	21	1	69.9	3	7.4	0	3.3	14.6	22.6
29/05/2022 18:00	2.4	6.1	2	2.4	18.2	8.1	22.5	1.1	69.3	3	7.3	0	3.3	14.7	22.3
29/05/2022 19:00	2.4	6.3	2	2.3	18.7	8.1	22.4	0.8	72.7	3.1	7.9	0	3.3	14.3	22.6
29/05/2022 20:00	2.4	6.3	2	2.5	18.5	8.2	21.3	1.1	71	3.1	7.4	0	3.3	13.7	22.9
29/05/2022 21:00	2.4	6.2	2	2.5	18	8.1	22.4	1	70	3	7.4	0	3.3	14.4	22.1
29/05/2022 22:00	2.4	6.2	2	2.5	18.2	8.1	21	1	69.2	3.1	7.6	0	3.3	14.6	22.1
29/05/2022 23:00	2.4	6.5	2	2.6	18.7	8.2	23.2	0.8	72.4	3	7.5	0	3.3	14.6	22.4
30/05/2022 00:00	2.5	7	2	2.7	18.4	8.2	25.8	0.9	66.9	3	7.5	0	3.3	15.9	23.1
30/05/2022 01:00	2.5	7.1	2	2.8	18.1	8.1	26.1	1.4	58.9	3.1	7.4	0	3.3	15.5	23.3
30/05/2022 02:00	2.5	7.1	2	2.7	17.9	7.9	24.3	1.5	56.2	3	7.1	0	3.3	14.3	23.8
30/05/2022 03:00	2.5	6.6	2	2.7	17.9	7.8	23.2	1.3	58.7	3.2	7.2	0	3.3	14	23.6
30/05/2022 04:00	2.5	6.8	2	2.8	18.1	7.9	22.8	1.3	57.9	3.2	6.9	0	3.3	14.1	23.1
30/05/2022 05:00	2.5	6.9	2	2.8	18	7.8	21.8	0.9	56.7	3.2	6.7	0	3.3	13.5	23.1
30/05/2022 06:00	2.4	7	2.1	2.6	17.8	7.8	22.9	1.1	55.7	3.1	6.7	0	3.3	13.7	22.8
30/05/2022 07:00	2.3	7.1	2.1	2.4	18.3	7.7	20.6	1.1	58.1	3.2	7.6	0	3.3	14.4	22.8
30/05/2022 08:00	2.5	7.3	2.1	2.5	19.1	8	19	0.9	57.6	4.3	8.3	0	3.3	13.9	23.6
30/05/2022 09:00	2.5	7.4	2.1	2.7	18.7	8	18.7	0.9	56.3	2.9	8.2	0	3.3	14	24.1
30/05/2022 10:00	2.4	7.3	2.1	2.8	18.7	8	18	0.9	55.7	3	8.4	0	3.3	15.1	23.4

	20	38.2	38.2	20	23.9	38.2	40	5.7	191	20	37.5	60	20	28.7	50.1
Date & Time	UHV-51CEM001	UHV-51CEM001	UHV-51CEM001	UHV-52CEM001	UHV-52CEM001	UHV-52CEM001	UHV-53CEM001	UHV-53CEM001	UHV-53CEM001	UHV-54CEM001	UHV-54CEM001	UHV-54CEM001	UHV-73CEM001	UHV-73CEM001	UHV-73CEM001
	DUST	NOx 7%	SOx 7%	DUST	NOx 7%	SOx 7%	DUST	NOx 7%	SOx 7%	DUST	NOx 7%	SOx 7%	DUST	NOx 7%	SOx 7%
	mg/m3	ppm	ppm	mg/m3	ppm	ppm	mg/m3	ppm	ppm	mg/m3	ppm	ppm	mg/m3	ppm	ppm
30/05/2022 11:00	2.4	7.1	2.1	3	18.8	8	17.7	0.8	58.3	3	8.6	0	3.3	15	23.6
30/05/2022 12:00	2.4	7	2.1	3	18.7	8.2	18.1	0.7	56.9	2.9	8.3	0	3.3	15.2	23.4
30/05/2022 13:00	2.4	7	2.1	3	18.8	8.5	19	1	55.7	3	8.4	0	3.3	15.5	23.5
30/05/2022 14:00	2.4	7.1	2	3	18.1	8.4	21.5	0.9	56.8	3.1	7.9	0	3.3	15.4	23.7
30/05/2022 15:00	2.4	7.1	2.1	3	18.1	8.3	23.2	0.7	59.8	3	7.7	0	3.3	15.1	24.4
30/05/2022 16:00	2.4	6.9	2	2.6	17.9	8.1	18.6	0.6	60	3	7.5	0	3.3	15.1	25.1
30/05/2022 17:00	2.4	6.8	2	2.4	17.7	7.9	19.6	0.8	58.3	3	7.5	0	3.3	15.4	25.3
30/05/2022 18:00	2.5	7	2	2.4	17.5	7.8	19.4	0.8	59.1	3.1	7.2	0	3.3	14.6	24.8
30/05/2022 19:00	2.5	7.3	2.1	2.4	17.1	7.9	19.2	0.7	61.3	3.1	7	0	3.3	13.8	25.1
30/05/2022 20:00	2.5	7.2	2.1	2.4	17.4	7.9	19	0.7	60.7	3.1	7	0	3.3	13.8	24.8
30/05/2022 21:00	2.5	7.3	2.4	2.5	17.6	8	18.9	0.8	58.3	3.1	7.3	0	3.3	14.1	24.8
30/05/2022 22:00	2.5	7	3.1	2.5	17.4	8	18.3	0.8	58.1	3.1	7.2	0	3.3	14.1	24.4
30/05/2022 23:00	2.4	6.9	3.3	2.5	17.4	8	20	0.5	60.2	3.1	7.1	0	3.3	14.1	24.4
31/05/2022 00:00	2.4	6.9	2.8	2.4	17	7.9	20.2	0.5	59.7	3.1	7.1	0	3.3	14	24.3
31/05/2022 01:00	2.4	6.9	2.5	2.4	17.3	7.9	18.8	0.6	55.9	3.1	7.2	0	3.3	14.3	24.4
31/05/2022 02:00	2.5	6.8	2.3	2.5	17	7.9	19.3	0.8	53.3	3.1	7.1	0	3.3	14.2	24.3
31/05/2022 03:00	2.5	6.7	2.2	2.6	16.9	7.9	18.9	0.8	54.9	3	6.6	0	3.3	14.1	24.2
31/05/2022 04:00	2.5	6.8	2.1	2.6	17	7.9	17.9	0.6	55.9	3.1	6.6	0	3.3	14.4	24.3
31/05/2022 05:00	2.5	6.9	2.1	2.5	17	7.9	18	0.8	53.5	3.1	6.8	0	3.3	14.2	24.2
31/05/2022 06:00	2.5	7	2.1	2.5	17.2	7.9	18.1	0.9	53.2	3.1	6.6	0	3.3	14.4	24.1
31/05/2022 07:00	2.5	7	2	2.6	17.2	7.9	18	0.8	54.6	3.1	7.1	0	3.3	14.5	24
31/05/2022 08:00	2.4	7.2	2.1	2.5	17.7	7.9	18.7	0.8	54.6	4.4	7.3	0	3.3	14.1	26.1
31/05/2022 09:00	2.5	7.2	2.1	2.6	17.7	7.9	19.4	1	53.6	3.1	7.7	0	3.3	14.6	26.8
31/05/2022 10:00	2.5	7.1	2	2.8	17.1	8	18.8	1	52.7	3	7.5	0	3.3	14.8	25.2
31/05/2022 11:00	2.4	6.9	2	2.6	17	8	18.4	0.9	54	3	7.5	0	3.3	14.8	25.9
31/05/2022 12:00	2.4	6.7	2	2.5	17.1	7.9	17.6	1	55.1	3	7.6	0	3.3	14.2	26.2
31/05/2022 13:00	2.4	6.6	1.9	2.5	17.2	8	18.3	1	52.5	3	7.4	0	3.3	14.6	26.2
31/05/2022 14:00	2.4	6.7	2	2.6	17.7	8.2	18.5	0.9	52.4	3.1	7.3	0	3.3	15	25.7
31/05/2022 15:00	2.4	6.6	1.9	2.8	18.4	8.3	18.1	0.7	54.2	3	8	0	3.3	15.7	25.3
31/05/2022 16:00	2.4	6.4	1.9	2.7	18.4	8.5	16	0.8	55.1	3	7.4	0	3.3	14.9	25.2
31/05/2022 17:00	2.5	6.7	1.9	2.6	17.7	8.3	16.4	0.8	53.4	3.1	7.2	0	3.3	14.5	24.9
31/05/2022 18:00	2.5	6.9	2	2.8	17.7	8.3	17.2	0.9	53.6	3.1	7	0	3.3	15	24.6
31/05/2022 19:00	2.5	6.9	1.9	2.6	17.6	8.1	18.5	1	54.5	3.1	6.9	0	3.3	14.3	25
31/05/2022 20:00	2.5	7	2	2.5	17.8	8.2	17.2	0.9	56.4	3.1	7.1	0	3.3	14.6	25.2
31/05/2022 21:00	2.5	7	2	2.5	18	8.3	18.2	1	54.1	3.1	7	0	3.3	14.6	24.4
31/05/2022 22:00	2.5	6.8	2	2.5	18.2	8.4	17.5	0.9	54	3.1	6.9	0	3.3	14.8	24.2
31/05/2022 23:00	2.5	6.6	2	2.6	18.3	8.6	18.2	0.9	54.8	3.2	6.7	0	3.3	14.6	24.6
01/06/2022 00:00	2.5	6.9	2	2.6	18.2	8.7	18.1	1	56.9	3.1	6.3	0	3.3	15.1	24.3
01/06/2022 01:00	2.5	7	2	2.6	18.6	8.9	18	1.1	54.9	3.1	6.4	0	3.3	15.3	24.4
01/06/2022 02:00	2.5	6.7	2	2.6	17.9	8.8	17.9	0.9	54.9	3.1	6.1	0	3.3	15.2	25.2
01/06/2022 03:00	2.5	6.7	2	2.6	17.7	8.7	18.6	0.9	54.8	3.1	6	0	3.3	15	24.5
01/06/2022 04:00	2.4	6.6	2	2.6	17.6	8.4	18.3	0.9	56.8	3.1	6.4	0	3.3	14.7	24.1
01/06/2022 05:00	2.5	6.8	2	2.7	17.9	8.4	18.3	1.1	53.9	3.1	6.4	0	3.3	14.7	24.2
01/06/2022 06:00	2.4	7	2	2.7	18.1	8.5	17.8	1	53.9	3.2	6.3	0	3.3	14.2	24.1
01/06/2022 07:00	2.3	6.7	2	2.6	18	8.4	18	1	54.6	3.2	6.1	0	3.3	14.3	23.7
01/06/2022 08:00	2.4	6.8	2	2.6	18.4	8.5	16.6	0.8	55.9	4.4	6.9	0	3.4	13.7	24.3
01/06/2022 09:00	3.7	7	2	2.7	18.3	8.6	16.5	1	55.6	3	7.3	0	3.3	13.8	25.3
01/06/2022 10:00	2.4	6.9	2	2.9	18.1	8.6	16.5	1.1	54	3	7.4	0	3.3	14.7	25.7
01/06/2022 11:00	2.4	6.8	2.1	3	18.3	8.9	19.7	1.1	54.2	3.1	7.5	0	3.3	15	26
01/06/2022 12:00	2.4	6.6	2	3.3	18.4	9.1	19.5	1.1	55.4	3.1	7.1	0	3.3	15.8	27.3
01/06/2022 13:00	2.4	6.3	2.1	3.4	19.2	9.6	18.6	1.1	52.8	3	7.3	0	3.3	15.5	26.6
01/06/2022 14:00	2.4	5.9	2	3.6	19.2	9.8	17.4	1.1	52.1	3.1	7.3	0	3.3	15.2	26.5



	20	38.2	38.2	20	23.9	38.2	40	5.7	191	20	37.5	60	20	28.7	50.1
Date & Time	UHV-51CEM001	UHV-51CEM001	UHV-51CEM001	UHV-52CEM001	UHV-52CEM001	UHV-52CEM001	UHV-53CEM001	UHV-53CEM001	UHV-53CEM001	UHV-54CEM001	UHV-54CEM001	UHV-54CEM001	UHV-73CEM001	UHV-73CEM001	UHV-73CEM001
	DUST	Nox 7%	SOx 7%	DUST	Nox 7%	SOx 7%	DUST	Nox 7%	SOx 7%	DUST	Nox 7%	SOx 7%	DUST	Nox 7%	SOx 7%
	mg/m3	ppm	ppm	mg/m3	ppm	ppm	mg/m3	ppm	ppm	mg/m3	ppm	ppm	mg/m3	ppm	ppm
01/06/2022 15:00	2.4	5.4	1.9	3.3	18.7	9.5	16.9	0.9	53.2	3	7	0	3.3	15.1	25.8
01/06/2022 16:00	2.5	3.9	1.8	3	18.6	9.1	16.9	0.8	55.4	3	6.7	0	3.3	14.3	25.9
01/06/2022 17:00	2.5	4.4	1.9	2.8	18.1	8.8	15.8	0.8	54.4	3	7	0	3.3	13.4	26.3
01/06/2022 18:00	2.5	4.5	1.9	2.7	18	8.7	17.1	0.9	54	3.2	6.5	0	3.3	13.2	26.7
01/06/2022 19:00	2.5	4.6	1.9	2.6	17.7	8.6	17.5	1	54.7	3.1	6.6	0	3.3	13.2	25.9
01/06/2022 20:00	2.5	4.6	1.9	2.6	18.4	8.8	17.1	0.8	56.2	3.1	6.7	0	3.3	13.4	25.3
01/06/2022 21:00	2.5	4.6	1.9	2.7	18.5	8.9	17.7	0.8	55.3	3.2	6.6	0	3.3	14.6	24.6
01/06/2022 22:00	2.5	4.7	1.9	2.7	18.3	8.9	17.5	1	53.7	3.1	6.6	0	3.3	14.8	24.7
01/06/2022 23:00	2.5	4.7	1.9	2.7	18	8.8	32.5	1	54.1	3.1	6.4	0	3.3	14.4	24.8
02/06/2022 00:00	2.6	4.6	2	2.9	18	8.7	17	0.8	55.8	3.2	6.5	0	3.3	14.7	24.3
02/06/2022 01:00	2.6	4.6	2	3	18	8.7	16.8	1	54.7	3.2	6.6	0	3.3	14.5	25
02/06/2022 02:00	2.5	4.7	1.9	2.8	18.1	8.8	16.7	0.9	53.5	3.2	6.5	0	3.3	14.7	24.3
02/06/2022 03:00	2.5	4.7	1.9	2.7	18.2	8.8	18.1	0.9	53.1	3.1	6.3	0	3.3	14.5	24.2
02/06/2022 04:00	2.6	4.7	1.9	2.9	18.1	8.7	16.9	0.9	54.5	3.2	6.2	0	3.3	14.7	24
02/06/2022 05:00	2.5	4.7	1.9	2.8	18	8.7	16	0.8	53.2	3.2	6.2	0	3.3	14.5	24.1
02/06/2022 06:00	2.5	4.7	1.9	2.7	18.1	8.7	17.3	0.9	52.1	3.1	6.5	0	3.3	14.3	25.3
02/06/2022 07:00	2.5	4.8	2	2.7	18.6	8.7	16.7	0.8	52.4	3.1	7.1	0	3.3	14.7	24.6
02/06/2022 08:00	2.4	5	2	2.8	18.9	8.8	17.9	1.2	53.3	4.4	7	0	3.4	14.2	24.9
02/06/2022 09:00	2.4	5.3	2	2.7	18.7	8.8	18	1.1	52.3	3.1	7.5	0	3.4	14.8	25.1
02/06/2022 10:00	2.5	5.4	2	2.9	18.3	8.7	17.8	1.1	51.3	3	7.7	0	3.3	15.5	25.6
02/06/2022 11:00	2.5	5.5	2	3	20.4	8.8	18	1.3	51	3.1	9.9	0	3.3	15.4	25.6
02/06/2022 12:00	2.5	5.5	2	3	19.7	8.8	17.7	1.1	53.3	3	9.5	0	3.3	15.8	25.9
02/06/2022 13:00	2.5	5.4	2	3.1	19.2	8.7	16.3	1.2	53.5	3	9.1	0	9.5	15.6	26.1
02/06/2022 14:00	2.5	5.3	1.9	3.1	19.6	8.7	16.9	1.2	53	3	9.4	0	3.4	16	27.9
02/06/2022 15:00	2.5	5.5	2	2.9	20.5	8.7	17.8	1.2	52.7	3.1	9.9	0	3.3	15.6	26.4
02/06/2022 16:00	2.5	5.4	2	2.8	19.9	8.7	17.1	1.1	54.4	3	9.1	0	3.3	15.3	25.7
02/06/2022 17:00	2.5	5.4	1.9	2.8	19.5	8.8	16.6	1.1	54	3	8.5	0	3.3	15.5	25.2
02/06/2022 18:00	2.5	5.4	2	2.8	19.3	8.8	17.3	1.2	53	3	8.2	0	3.3	15.1	25.2
02/06/2022 19:00	2.5	5.2	2	2.8	19.3	8.8	17.5	1.1	52.4	3.1	7.6	0	3.3	14.9	25.1
02/06/2022 20:00	2.5	5.2	2	2.8	19.1	8.7	17.5	1	54.4	3.1	7.7	0	3.3	14.5	25.7
02/06/2022 21:00	2.5	5.2	2	2.7	18.8	8.6	18.5	1.1	54.2	3.1	7.7	0	3.3	14.8	25.1
02/06/2022 22:00	2.5	5.3	2	2.8	18.7	8.6	19.4	1.1	52.9	3.1	7.9	0	3.3	15.3	24.8
02/06/2022 23:00	2.5	5.2	2	2.7	18.8	8.6	18.6	1	52.7	3.2	7.7	0	3.3	15	24.7
03/06/2022 00:00	2.5	5	2	2.7	18.7	8.6	18.1	1.1	54.2	3.1	7.5	0	3.3	15.6	23.5
03/06/2022 01:00	2.5	5.1	1.9	2.6	18.5	8.6	19.2	1	53.9	3.1	7.5	0	3.3	14.7	23.6
03/06/2022 02:00	2.5	5.2	1.9	2.5	18.8	8.5	19.1	1.1	52.3	3.1	7.6	0	3.3	14.8	23.2
03/06/2022 03:00	2.5	5.2	1.9	2.7	18.8	8.7	18.8	1.1	52.2	3.2	7.5	0	3.3	14.3	23.4
03/06/2022 04:00	2.5	5.3	1.9	2.7	19.1	8.7	19.1	1.1	53.6	3.1	8.2	0	3.3	14.1	23.1
03/06/2022 05:00	2.5	5.2	1.9	2.6	18.9	8.6	18.5	0.9	54	3.1	8	0	3.3	14.4	22.5
03/06/2022 06:00	2.5	5.1	1.9	2.3	18.4	8.6	18.5	0.9	52	3.1	7.1	0	3.3	14.8	22.5
03/06/2022 07:00	2.5	5.1	1.9	2.4	18.2	8.6	21.6	1	52.1	3.1	6.8	0	3.3	14.7	22.8
03/06/2022 08:00	2.5	5.2	1.9	2.6	18.8	8.7	20.1	1.1	52.9	4.4	7.6	0	3.3	14.9	22.7
03/06/2022 09:00	2.5	5.4	1.9	2.7	19.1	8.7	18.3	1.1	54	3.2	8.1	0	3.3	15.4	23.2
03/06/2022 10:00	2.5	5.3	1.9	2.8	18.9	8.7	18.7	0.9	52.2	3.2	7.8	0	3.3	16.1	24.3
03/06/2022 11:00	2.5	5.3	2	2.9	18.6	8.7	18.2	1	52	3.2	7.7	0	3.3	15.1	24.4
03/06/2022 12:00	2.5	5.3	1.9	2.9	18.2	8.6	17.4	0.9	53.1	3.1	7.7	0	3.3	15.4	23.8
03/06/2022 13:00	2.5	5.3	2	3.1	18.8	9.1	16.7	0.9	53.8	3.1	7.5	0	3.3	15.7	23.9
03/06/2022 14:00	2.5	5.2	1.9	3.3	19.4	9.3	17.9	0.9	51.8	3.1	7.8	0	3.3	15.5	23.6
03/06/2022 15:00	2.5	5	1.9	3.2	18.9	9.3	16.5	0.9	51.5	3.1	7.5	0	3.3	14.8	23.7
03/06/2022 16:00	2.5	4.8	1.9	2.9	18.8	9.1	16.8	0.8	53.1	3	7.1	0	3.4	14.4	23.9
03/06/2022 17:00	2.5	5.1	1.9	2.7	18.4	9	17.6	0.8	54.2	3.1	7	0	3.3	14.4	24.2
03/06/2022 18:00	2.5	5.2	2	2.7	18.4	9	17.7	0.9	52.2	3.2	6.8	0	3.3	14.1	24.3

	20	38.2	38.2	20	23.9	38.2	40	5.7	191	20	37.5	60	20	28.7	50.1
Date & Time	UHV-51CEM001	UHV-51CEM001	UHV-51CEM001	UHV-52CEM001	UHV-52CEM001	UHV-52CEM001	UHV-53CEM001	UHV-53CEM001	UHV-53CEM001	UHV-54CEM001	UHV-54CEM001	UHV-54CEM001	UHV-73CEM001	UHV-73CEM001	UHV-73CEM001
	DUST	Nox 7%	SOx 7%	DUST	Nox 7%	SOx 7%	DUST	Nox 7%	SOx 7%	DUST	Nox 7%	SOx 7%	DUST	Nox 7%	SOx 7%
	mg/m3	ppm	ppm	mg/m3	ppm	ppm	mg/m3	ppm	ppm	mg/m3	ppm	ppm	mg/m3	ppm	ppm
03/06/2022 19:00	2.5	5.1	1.9	2.7	18.2	9	17	1	52.2	3.1	6.8	0	3.3	14	24.3
03/06/2022 20:00	2.5	5	1.9	2.7	18.3	9	17	0.8	53.5	3.2	6.6	0	3.3	13.8	24.2
03/06/2022 21:00	2.5	5.1	1.9	2.7	18.7	9	17.1	0.9	54.1	3.2	7.2	0	3.3	14.4	23.4
03/06/2022 22:00	2.5	5.1	1.9	2.7	18.6	9	17	0.8	52.6	3.1	7.3	0	3.3	14.5	23.5
03/06/2022 23:00	2.5	5.1	1.9	2.8	18.8	9	17.9	0.7	52.4	3.1	7.3	0	3.3	14.8	23.2
04/06/2022 00:00	2.5	5.1	1.8	2.9	18.7	9	18	0.8	53	3.1	7	0	3.3	15	23.9
04/06/2022 01:00	2.6	5	1.8	2.9	18.4	8.9	17.2	0.7	54.3	3.2	6.9	0	3.3	14.9	23.2
04/06/2022 02:00	2.6	5	1.8	2.9	18.5	8.9	17.3	0.8	52.5	3.2	6.8	0	3.3	14.8	23.1
04/06/2022 03:00	2.5	5.1	1.9	2.9	18.6	8.9	17.5	0.9	51.9	3.2	7.1	0	3.3	14	23.6
04/06/2022 04:00	2.6	5.1	1.8	2.9	18.6	8.9	17	0.8	52.8	3.1	6.8	0	3.3	15	23.1
04/06/2022 05:00	2.5	5.1	1.8	2.9	18.4	8.9	16.4	0.8	53.9	3.2	6.8	0	3.3	15	23.2
04/06/2022 06:00	2.5	5.1	1.8	2.7	18.4	8.9	17.1	0.8	51.9	3.1	6.7	0	3.3	14.3	24.1
04/06/2022 07:00	2.5	5.1	1.9	2.7	18.7	8.9	22.3	1	51.5	3.2	6.7	0	3.3	14.9	23.4
04/06/2022 08:00	2.5	5.2	1.9	2.7	18.5	8.9	21	1.1	51.8	4.5	6.9	0	3.3	13.9	23.8
04/06/2022 09:00	2.5	5.2	1.9	2.8	18.4	8.9	20.1	1	53.4	3.2	6.7	0	3.3	14.5	24.8
04/06/2022 10:00	2.5	5.1	1.9	2.9	18	8.9	19.5	0.9	51.5	3.1	6.2	0	3.3	14.8	25.5
04/06/2022 11:00	2.5	5.2	1.9	3	18.2	8.9	19.7	1	50.7	3.1	6.9	0	3.3	14.6	25.7
04/06/2022 12:00	2.5	5.3	1.9	3	18.8	8.9	20.1	1	51.3	3.1	7.3	0	3.3	15.7	25.5
04/06/2022 13:00	2.5	5.4	1.9	3	18.7	8.8	19.3	0.9	53.3	3.2	7.6	0	3.3	15.8	25
04/06/2022 14:00	2.4	5.3	1.9	3.1	18.5	8.8	19.4	1.1	51.4	3.1	7.3	0	3.3	15.5	24.6
04/06/2022 15:00	2.5	5.2	1.9	2.9	18.2	8.7	17.6	1.1	50.9	3.1	7.4	0	3.3	14.3	24.8
04/06/2022 16:00	2.5	5.3	1.9	2.8	18.3	8.7	16.6	1	51.6	3.1	7.3	0	3.3	14.2	24.6
04/06/2022 17:00	2.5	5.4	1.9	2.6	18.4	8.7	15.6	1	53.1	3.1	7.1	0	3.3	14.8	24.1
04/06/2022 18:00	2.5	5.6	1.9	2.7	18.2	8.7	15.4	1	51.4	3.1	7.1	0	3.3	14.8	24.7
04/06/2022 19:00	2.5	5.6	1.9	2.6	18.2	8.7	16.7	1	51	3.1	6.8	0	3.3	15	24.2
04/06/2022 20:00	2.5	5.5	1.9	2.6	18.4	8.7	17.3	1.1	51	3.1	6.7	0	3.3	14.9	24.1
04/06/2022 21:00	2.5	5.5	1.9	2.6	18.1	8.7	16.7	1	52.9	3.1	6.7	0	3.3	14.7	24
04/06/2022 22:00	2.5	5.4	1.9	2.6	18	8.8	16.9	1.1	51.3	3.2	6.5	0	3.3	15.1	23.2
04/06/2022 23:00	2.6	5.3	1.9	2.6	17.4	8.7	18.7	1.1	50.3	3.2	6.2	0	3.3	14.7	22.1
05/06/2022 00:00	2.5	5	1.9	2.6	17	8.7	18.5	0.9	50.6	3.2	5.4	0	3.3	14.6	21.7
05/06/2022 01:00	2.6	4.8	1.9	2.8	16.9	8.6	17.4	0.9	52.1	3.2	5.4	0	3.3	14.4	22.7
05/06/2022 02:00	2.6	4.8	1.9	2.9	17.1	8.7	16.3	1.1	51.2	3.2	5.5	0	3.3	14.4	20.4
05/06/2022 03:00	2.6	5	1.9	2.9	17.5	8.7	15.8	1	50.2	3.2	5.8	0	3.3	14.3	21.3
05/06/2022 04:00	2.6	5.1	1.9	2.9	17.7	8.7	16.1	0.9	50.5	3.2	6	0	3.3	14.5	21.7
05/06/2022 05:00	2.6	5.1	1.9	2.9	17.8	8.7	16.3	0.9	52.2	3.2	5.9	0	3.3	13.8	22.6
05/06/2022 06:00	2.6	5.2	1.9	3	18.2	8.8	16.1	1	50.9	3.2	6	0	3.3	14.9	22.7
05/06/2022 07:00	2.5	5.3	1.9	3.1	18.4	8.9	18.5	1.1	50.1	3.2	6.3	0	3.3	15.3	22.5
05/06/2022 08:00	2.6	5.3	1.9	3	18.5	9	19.1	1.1	50.6	4.4	6.4	0	3.3	14.4	22.7
05/06/2022 09:00	3.9	5.4	1.9	3.1	18.7	9	18.8	1	52.7	3.2	7	0	3.3	15.1	22.8
05/06/2022 10:00	2.6	5.4	1.9	3.3	19.2	9.3	18.8	1.2	51.3	3.1	7.2	0	3.3	16.1	22.3
05/06/2022 11:00	2.6	4.8	1.8	3.4	19	9.2	18.2	1.1	51.3	3.1	7.4	0	3.3	15.2	23.1
05/06/2022 12:00	2.5	4.3	1.7	3.4	19	9.5	17.4	0.8	62.9	3.1	7.5	0	3.3	14.4	23.4
05/06/2022 13:00	2.5	5.2	1.7	3.6	19.4	9.7	15.5	0.2	78.2	3.1	7.4	0	3.3	14.8	22.3
05/06/2022 14:00	2.4	5.3	1.8	3.4	20.3	10.1	14.4	0.3	82.6	3.1	7.7	0	3.3	14.6	21.6
05/06/2022 15:00	2.4	5.1	1.7	3.2	20.6	10.3	15.2	0.7	82.4	3.1	7.3	0	3.3	15.1	20.9
05/06/2022 16:00	2.5	5.5	1.7	3	20.7	10.3	14	0.5	83.9	3.1	6.9	0	3.3	14.3	21.5
05/06/2022 17:00	2.5	5.4	1.8	2.8	20.8	10.3	13.6	0.5	89.1	3.2	6.7	0	3.3	14.7	21.2
05/06/2022 18:00	2.5	5.6	1.7	2.8	20.5	10.1	13.1	0.7	89.1	3.2	6.8	0	3.3	14.1	21.7
05/06/2022 19:00	2.5	5.6	1.8	2.8	19.5	9.6	15.1	1	86.7	3.2	6.5	0	3.3	14	21.5
05/06/2022 20:00	2.5	5.1	1.7	3	19.7	9.6	15.1	1	82.4	3.2	6.5	0	3.3	13.6	21.6
05/06/2022 21:00	2.5	5.1	1.7	3.2	19.9	9.7	14.8	0.9	83.2	3.2	6.6	0	3.3	13.6	22
05/06/2022 22:00	2.5	6.1	1.7	3.1	21.5	9.9	18.6	1.4	79.9	3.1	7.6	0	3.3	14.4	21.2

	20	38.2	38.2	20	23.9	38.2	40	5.7	191	20	37.5	60	20	28.7	50.1
Date & Time	UHV-51CEM001 DUST	UHV-51CEM001 NOx 7%	UHV-51CEM001 SOx 7%	UHV-52CEM001 DUST	UHV-52CEM001 NOx 7%	UHV-52CEM001 SOx 7%	UHV-53CEM001 DUST	UHV-53CEM001 NOx 7%	UHV-53CEM001 SOx 7%	UHV-54CEM001 DUST	UHV-54CEM001 NOx 7%	UHV-54CEM001 SOx 7%	UHV-73CEM001 DUST	UHV-73CEM001 NOx 7%	UHV-73CEM001 SOx 7%
	mg/m3	ppm	ppm	mg/m3	ppm	ppm	mg/m3	ppm	ppm	mg/m3	ppm	ppm	mg/m3	ppm	ppm
05/06/2022 23:00	2.4	5.9	1.7	3	21.5	10.1	18	1.4	77	3.2	6	0	3.3	14.4	20.6
06/06/2022 00:00	2.4	6.1	1.8	3	21.8	10.5	18	1.5	76.2	3.1	5.3	0	3.3	14	21
06/06/2022 01:00	2.4	6.1	1.7	3	21.6	10.4	16.5	1.2	79.2	3.2	5.6	0	3.3	13.8	21.3
06/06/2022 02:00	2.4	6	1.8	3.1	21.9	10.6	29.7	1	79.5	3.2	5.6	0	3.3	13.9	21.8
06/06/2022 03:00	2.4	5.9	1.8	3.1	21.3	10.5	14.4	0.6	77.4	3.2	5.4	0	3.3	13.7	21.6
06/06/2022 04:00	2.5	5.8	1.8	3.2	21.4	10.7	15.4	0.6	77.1	3.3	5.1	0	3.3	13.8	21.8
06/06/2022 05:00	2.5	5.8	1.8	3.2	21.2	10.7	15.4	0.4	80.6	3.3	5.2	0	3.3	13.7	21.8
06/06/2022 06:00	2.4	6	1.8	3.1	21.4	10.8	13.8	0.7	79	3.3	5.3	0	3.3	13.9	21.8
06/06/2022 07:00	2.4	6.1	1.8	3.1	22	10.8	18.2	1.1	75.5	3.2	5.3	0	3.3	14.3	22.4
06/06/2022 08:00	2.5	6.4	1.8	3.3	22.6	10.8	19.4	1	74.9	4.4	6.3	0	3.3	14.4	22.3
06/06/2022 09:00	2.5	6.8	1.9	3.2	22.2	10.6	18.3	0.9	76	3.1	7.5	0	3.3	14.6	22.3
06/06/2022 10:00	2.6	7.2	1.9	3.2	21.3	10.4	18.7	1.1	72.7	3	7.4	0	3.3	14.7	23.1
06/06/2022 11:00	2.6	7.2	1.8	3.3	19.8	9.9	19.8	1.4	66.4	3.1	7.3	0	9.5	15.6	23
06/06/2022 12:00	2.5	7	1.8	3.4	18.7	9.6	20.8	1.4	60.4	3.1	6.8	0	3.3	16.1	23
06/06/2022 13:00	2.5	6.8	1.8	3.2	17.6	9	19.6	1.1	59	3.1	7.2	0	3.3	16.5	23.6
06/06/2022 14:00	2.5	6.2	1.8	3.3	18	9	18.3	0.9	57.8	3	3.9	0	3.3	15.9	23.9
06/06/2022 15:00	2.5	5.3	1.7	3.2	18.7	9.4	16.4	1.2	59.6	3.1	6	0	3.3	14.8	23.9
06/06/2022 16:00	2.5	5.3	1.6	3.2	20.2	10.1	17.8	1.5	64	3.1	5.1	0	3.3	14.6	24.2
06/06/2022 17:00	2.5	6	1.7	3.2	20.4	10.2	17.2	1.4	67.2	3.2	4.1	0	3.3	14.2	23.4
06/06/2022 18:00	2.6	6.4	1.8	3.1	20.9	10.4	16.8	1.4	67.6	3.2	3.3	0	3.3	14	23.1
06/06/2022 19:00	2.6	6.5	1.7	3.2	20.3	10.4	17.9	1.7	64.9	3.1	2.7	0	3.3	14.2	22.4
06/06/2022 20:00	2.6	6.6	1.7	3.2	20.5	10.4	17.6	1.6	64.4	3.1	2.7	0	3.3	14.6	22
06/06/2022 21:00	2.5	6.7	1.7	3.3	21.2	10.4	17.9	1.6	65.7	3.2	2.7	0	3.3	14.7	21.8
06/06/2022 22:00	2.5	6.3	1.6	3.2	21.4	10.5	17.8	1.5	67	3.2	2.2	0	3.3	14.8	21
06/06/2022 23:00	2.5	6.9	1.7	3.2	22.3	10.6	19.5	1.6	64.4	3.2	2.4	0	3.3	14.8	21.9
07/06/2022 00:00	2.5	6.9	1.7	3.2	22.2	10.5	18	1.4	64.4	3.1	2.7	0	3.3	15.5	20.9
07/06/2022 01:00	2.6	6.3	1.7	3.3	21.4	10.5	17.4	1.3	66.5	3.1	2.3	0	3.3	14.6	22.8
07/06/2022 02:00	2.5	6.3	1.7	3.2	21.2	10.5	16.7	1.3	67.3	3.3	2.5	0	3.3	14.6	22.2
07/06/2022 03:00	2.5	6.7	1.7	3.2	21.3	10.5	17.4	1.4	64.7	3.2	2.3	0	3.3	14.4	22.1
07/06/2022 04:00	2.5	6.6	1.7	3.3	21.6	10.5	17	1.3	64.7	3.2	2.4	0	3.3	14.2	21.9
07/06/2022 05:00	2.5	6.4	1.7	3.3	21.4	10.5	16.4	1.2	66.3	3.2	2.8	0	3.3	14.4	22.1
07/06/2022 06:00	2.5	6.8	1.7	3.3	21.5	10.5	16.9	1.3	67.5	3.2	2.6	0	3.3	14	23.8
07/06/2022 07:00	2.5	6.7	1.7	3.2	21.7	10.6	18.4	1.2	65.3	3.1	3	0	3.3	13.6	23.6
07/06/2022 08:00	2.5	6.5	1.7	3.3	21.9	10.7	17.4	1.3	64.8	4.4	3.3	0	3.3	14.1	23
07/06/2022 09:00	2.5	6.7	1.7	3.4	22.1	10.6	16.7	1.2	66.2	3.2	4.1	0	3.3	15	22.6
07/06/2022 10:00	2.5	6.8	1.7	3.4	21.9	10.6	16	1.2	68.2	3.1	3.2	0	3.3	15.4	23.3
07/06/2022 11:00	2.6	6.6	1.7	3.4	21.9	10.6	16.4	1.1	65.6	3.1	0	0	3.3	15.6	23.5
07/06/2022 12:00	2.5	6.6	1.7	3.4	21.9	10.6	15.7	0.9	65.9	3.1	0	0	3.3	15.4	23.2
07/06/2022 13:00	2.5	6.4	1.6	3.6	21.6	10.7	15.2	0.8	67.4	3.2	0	0	3.3	15	23.9
07/06/2022 14:00	2.5	6.6	1.7	3.6	21.7	10.8	15.4	0.8	69.3	3.1	0	0	3.3	15.4	24.9
07/06/2022 15:00	2.5	6.6	1.7	3.4	21.5	10.8	14.5	0.6	66.9	3.1	0	0	3.3	14.8	24.5
07/06/2022 16:00	2.5	6.8	1.7	3.3	22.3	11.1	16.3	0.6	67	3.2	0	0	3.3	14.8	23.8
07/06/2022 17:00	2.5	6.8	1.7	3.3	22.9	11.6	15.9	0.5	68.8	3.2	0.2	0	3.3	14.9	23.7
07/06/2022 18:00	2.6	6.6	1.7	3.2	21.9	11.3	13.7	0.4	72.8	3.1	0	0	3.3	14.4	23.5
07/06/2022 19:00	2.5	6.7	1.7	3.3	20.9	10.7	15.9	0.8	68.7	3.2	0	0	3.3	14.2	23.7
07/06/2022 20:00	2.5	6.8	1.7	3.3	20.7	10.3	15.7	0.9	65.3	3.2	0	0	3.3	15	23.4
07/06/2022 21:00	2.6	6.8	1.7	3.3	20.4	10	15.6	0.7	65.9	3.2	0	0	3.3	14.2	24
07/06/2022 22:00	2.5	6.8	1.7	3.3	20.4	10	14.4	0.4	69	3.2	0	0	3.3	14.2	24.1
07/06/2022 23:00	2.5	6.9	1.7	3.3	20.8	10.2	15.5	0.5	66.3	3.2	0	0	3.3	15.3	23.1
08/06/2022 00:00	2.5	6.8	1.7	3.2	20.7	10.2	15.9	0.4	65.2	3.2	0	0	3.3	15.2	23.2
08/06/2022 01:00	2.6	6.6	1.7	3.3	20.5	10.2	15	0.5	65.7	3.2	0	0	3.3	14.1	23.6
08/06/2022 02:00	2.6	6.8	1.7	3.3	20.5	10.1	14.8	0.4	67.7	3.1	0	0	3.3	14.9	23.1

	20	38.2	38.2	20	23.9	38.2	40	5.7	191	20	37.5	60	20	28.7	50.1
Date & Time	UHV-51CEM001	UHV-51CEM001	UHV-51CEM001	UHV-52CEM001	UHV-52CEM001	UHV-52CEM001	UHV-53CEM001	UHV-53CEM001	UHV-53CEM001	UHV-54CEM001	UHV-54CEM001	UHV-54CEM001	UHV-73CEM001	UHV-73CEM001	UHV-73CEM001
	DUST	NOx 7%	SOx 7%	DUST	NOx 7%	SOx 7%	DUST	NOx 7%	DUST	DUST	NOx 7%	SOx 7%	DUST	NOx 7%	SOx 7%
	mg/m3	ppm	ppm	mg/m3	ppm	ppm	mg/m3	ppm	ppm	mg/m3	ppm	ppm	mg/m3	ppm	ppm
08/06/2022 03:00	2.6	6.8	1.7	3.3	20.4	10.1	15.6	0.5	65.3	3.2	0.1	0	3.3	15.4	22.7
08/06/2022 04:00	2.5	6.3	1.7	3.3	20.7	10.2	14.3	0.5	64.6	3.2	0.1	0	3.3	15.1	23
08/06/2022 05:00	2.5	6.6	1.7	3.3	20.6	10.2	15.1	0.4	65.4	3.1	0.1	0	3.3	14.8	22.7
08/06/2022 06:00	2.5	6.4	1.7	3.2	20.6	10.1	15.4	0.4	67.3	3.2	0.1	0	3.3	14.6	22.6
08/06/2022 07:00	2.5	6.4	1.7	3.2	20.7	10.2	15.4	0.4	65.6	3.2	0.1	0	3.3	14.5	22.7
08/06/2022 08:00	2.5	6.5	1.7	3.1	21.3	10.1	16.7	0.4	65	4.5	0.6	0	3.3	15.2	23.9
08/06/2022 09:00	2.6	7	1.8	2.8	20.9	10.1	16.7	0.6	65.4	3.1	1.6	0	3.3	15.6	24.8
08/06/2022 10:00	2.6	6.9	1.8	3.1	20.3	10.1	18.3	0.4	68.3	3.1	1.6	0	3.3	15.7	24.7
08/06/2022 11:00	2.6	6.8	1.8	3.4	19.6	10.1	17.7	0.5	66.1	3	1.6	0	3.3	15.6	24.7
08/06/2022 12:00	2.6	6.9	1.7	3.4	19.3	10.1	17.1	0.4	65.6	3.1	1.6	0	3.3	15.7	25.3
08/06/2022 13:00	2.5	6.7	1.7	3.5	19.7	10.1	17.7	0.4	65.9	3.1	1.8	0	3.3	15.6	24.7
08/06/2022 14:00	2.5	6.5	1.7	3.6	19.5	10.1	16.2	0.4	68.5	3.1	1.7	0	3.3	15.2	25.1
08/06/2022 15:00	2.5	6.1	1.7	3.3	19.7	10.1	14.6	0.3	67	3.2	1.2	0	3.3	15.2	24.8
08/06/2022 16:00	2.6	6.3	1.7	3.2	19.9	10.1	14.6	0.6	65.5	3.2	1.2	0	3.3	15	24.3
08/06/2022 17:00	2.6	6.6	1.7	3.2	20	10.1	14.3	0.5	65.7	3.2	0.9	0	3.3	15.3	23.8
08/06/2022 18:00	2.6	6.6	1.7	3.1	20.3	10	14.3	0.4	68.1	3.1	1.1	0	3.3	15.3	23.9
08/06/2022 19:00	2.7	6.5	1.7	3.1	19.9	10.1	16.6	0.5	66.1	3.2	0.4	0	3.3	15.5	23.2
08/06/2022 20:00	2.7	6.8	1.7	3.2	19.7	9.9	16	0.6	63.1	3.2	0.4	0	3.3	15.9	23
08/06/2022 21:00	2.7	6.8	1.7	3.2	19.5	9.8	15.8	0.6	60.9	3.2	0.4	0	3.3	15.1	23.5
08/06/2022 22:00	2.7	6.6	1.7	3.3	19.6	9.9	16	0.7	62.2	3.2	0.3	0	3.3	15.2	24
08/06/2022 23:00	2.7	6.6	1.8	3.2	19.4	10	16.6	0.6	60.9	3.2	0.3	0	3.3	15	24.8
09/06/2022 00:00	2.7	6.3	1.7	3.2	19.5	9.9	15.6	0.5	61.1	3.1	0.4	0	3.3	15.3	24.7
09/06/2022 01:00	2.6	6.5	1.7	3.2	19.6	10	15.8	0.5	61.4	3.1	0.3	0	3.3	15	24
09/06/2022 02:00	2.6	6.5	1.7	3.1	19.8	10.1	15.8	0.4	63.8	3.1	0.3	0	3.3	15.1	23.3
09/06/2022 03:00	2.6	6.4	1.7	3.1	20	10.1	16.6	0.4	62.8	3.1	0.4	0	3.3	14.1	23.3
09/06/2022 04:00	2.7	6.5	1.7	3.3	20.2	10.2	17.2	0.5	61.1	3.1	0.4	0	3.3	14.2	22.8
09/06/2022 05:00	2.7	6.4	1.7	3.2	20.2	10.3	15.7	0.4	61.2	3.2	0.4	0	3.3	15.2	22
09/06/2022 06:00	2.6	6.5	1.8	3	20.2	10.2	15.8	0.5	63.6	3.2	0.4	0	3.3	15.6	22
09/06/2022 07:00	2.6	6.8	1.8	3.2	20.7	10.2	15.9	0.7	62.3	3.2	0.7	0	3.3	15.7	22
09/06/2022 08:00	2.6	7	1.8	3.3	20.4	10.2	15.9	0.6	61.6	4.5	0.9	0	3.3	15.3	22.6
09/06/2022 09:00	3.9	7.2	1.8	3.2	20.9	10.2	16.4	0.6	61.6	3.2	1.4	0	3.3	15.9	23.6
09/06/2022 10:00	2.6	7.1	1.8	3.3	20.9	10.2	16.7	0.5	64.2	3.1	2	0	3.3	15.5	23.4
09/06/2022 11:00	2.7	7.2	1.8	3.3	20.8	10.2	16.9	0.5	63.4	3.1	2.2	0	3.3	15.6	23.5
09/06/2022 12:00	2.6	7	1.8	3.3	20.3	10.3	17.3	0.6	62.2	3.1	2	0	3.3	16.3	22.6
09/06/2022 13:00	2.5	6.6	1.8	3.5	20	10.3	17.1	0.6	62.1	3	2.1	0	3.3	15.9	23.7
09/06/2022 14:00	2.5	6.4	1.7	3.5	19.9	10.2	17.1	0.5	64	3.1	2	0	3.3	15.5	23.8
09/06/2022 15:00	2.5	6.2	1.7	3.2	20.2	10.2	15.3	0.3	64.2	3.1	1.8	0	3.3	15.5	23.3
09/06/2022 16:00	2.5	6	1.7	3	20.1	10.2	15.5	0.6	61.8	3.1	1.1	0	3.3	14.9	24.5
09/06/2022 17:00	2.6	6.4	1.8	3	20.3	10.2	14.3	0.4	62.3	3.1	0.7	0	3.3	14.7	24
09/06/2022 18:00	2.6	6.5	1.8	3	20.1	10.2	14.9	0.3	64.1	3.1	0.4	0	3.3	15.2	23.3
09/06/2022 19:00	2.6	6.4	1.7	3.1	20.1	10.2	15.5	0.3	64	3.1	0.2	0	3.3	15.5	23.2
09/06/2022 20:00	2.6	6.4	1.8	3	19.9	10.1	16.1	0.5	62.2	3.2	0.2	0	3.3	14.5	23.6
09/06/2022 21:00	2.6	6.5	1.8	3	19.8	10.2	16.3	0.4	62.4	3.1	0.1	0	3.3	14.9	23.4
09/06/2022 22:00	2.6	6.4	1.7	3	19.8	10.3	15.6	0.4	64.2	3.1	0.1	0	3.3	15.4	22.9
09/06/2022 23:00	2.6	6.3	1.7	3	19.4	10.3	16.5	0.3	64.6	3.2	0.1	0	3.3	15.3	23.7
10/06/2022 00:00	2.6	6.3	1.8	3.1	19.7	10.3	15.4	0.3	62.5	3.3	0.2	0	3.3	15	22.9
10/06/2022 01:00	2.6	6.3	1.9	3.2	19.2	10.1	15	0.2	62.3	3.3	0.2	0	3.3	15	22.8
10/06/2022 02:00	2.6	6.3	1.8	3.2	19.6	10.2	15.4	0.3	63.9	3.2	0.4	0	3.3	14.9	23.7
10/06/2022 03:00	2.6	6.3	1.8	3.3	19.8	10.2	14.3	0.1	66.2	3.2	0.2	0	3.3	15.1	23.8
10/06/2022 04:00	2.6	6.4	1.8	3.4	20	10.2	13.3	0.2	65.9	3.2	0.2	0	3.3	14.8	24.4
10/06/2022 05:00	2.6	6.2	1.7	3.3	20	10.3	28.2	0.1	66.7	3.3	0.1	0	3.3	14.5	23.6
10/06/2022 06:00	2.6	6.3	1.8	3.3	20.1	10.3	14.3	0.2	68.1	3.3	0.1	0	3.3	15.1	22.3



	20	38.2	38.2	20	23.9	38.2	40	5.7	191	20	37.5	60	20	28.7	50.1
Date & Time	UHV-51CEM001	UHV-51CEM001	UHV-51CEM001	UHV-52CEM001	UHV-52CEM001	UHV-52CEM001	UHV-53CEM001	UHV-53CEM001	UHV-53CEM001	UHV-54CEM001	UHV-54CEM001	UHV-54CEM001	UHV-73CEM001	UHV-73CEM001	UHV-73CEM001
	DUST	Nox 7%	SOx 7%	DUST	Nox 7%	SOx 7%	DUST	Nox 7%	SOx 7%	DUST	Nox 7%	SOx 7%	DUST	Nox 7%	SOx 7%
	mg/m3	ppm	ppm	mg/m3	ppm	ppm	mg/m3	ppm	ppm	mg/m3	ppm	ppm	mg/m3	ppm	ppm
10/06/2022 07:00	2.5	6.5	1.8	3.2	20.5	10.3	13.8	0.3	68.5	3.3	0.1	0	3.3	15.2	22.3
10/06/2022 08:00	2.6	6.8	1.8	3.1	20.9	10.3	14.4	0.3	66.8	4.5	0.7	0	3.3	15.7	22.9
10/06/2022 09:00	2.6	6.9	1.8	2.9	20.3	10.2	14.6	0.3	66.6	3.2	1.8	0	9.5	15.5	24.2
10/06/2022 10:00	2.7	7	1.8	3.3	20.1	10.2	13.6	0.2	68	3.1	1.8	0	3.3	15.5	23.5
10/06/2022 11:00	2.6	7	1.8	3.5	19.6	10.2	13	0.2	69.1	3.1	1.9	0	3.3	15.7	23.4
10/06/2022 12:00	2.6	6.8	1.7	3.6	19.4	10.2	12.7	0.2	67.3	3.2	1.9	0	3.3	15.5	22.8
10/06/2022 13:00	2.5	6.6	1.7	3.6	19.3	10.2	13.4	0.2	66.5	3.1	1.7	0	3.3	15	22.9
10/06/2022 14:00	2.5	6.3	1.7	3.6	19.5	10.3	13.4	0.1	68.2	3.1	1.8	0	3.3	15.6	22.7
10/06/2022 15:00	2.6	6.2	1.7	3.2	19.7	10.2	13.1	0.2	69.1	3.2	1.4	0	3.3	15.6	22.2
10/06/2022 16:00	2.5	6.3	1.7	3.2	20	10.2	14.8	0.2	66.8	3.1	1.3	0	3.3	15.6	22.7
10/06/2022 17:00	2.6	6.5	1.7	3	20.3	10.2	13.6	0.2	66.6	3.2	1.4	0	3.3	15.7	20.9
10/06/2022 18:00	2.6	6.3	1.7	3	20.4	10.4	14.3	0.3	67.6	3.1	1	0	3.3	15.2	19
10/06/2022 19:00	2.6	6.4	1.7	2.9	20.1	10.4	14.3	0.4	69.9	3.2	0.5	0	3.3	14.6	16.8
10/06/2022 20:00	2.6	6.3	1.7	3	19.9	10.5	15	0.3	66.8	3.2	0.3	0	3.3	14.6	16
10/06/2022 21:00	2.6	6.2	1.7	3.1	20.2	10.7	15.8	0.4	66.2	3.2	0.3	0	3.3	14.8	17.7
10/06/2022 22:00	2.6	6.1	1.7	3	20.2	10.8	15.6	0.3	67	3.2	0.2	0	3.3	14.8	14.4
10/06/2022 23:00	2.6	6.2	1.7	3	20.3	10.9	16.7	0.4	68.2	3.3	0.2	0	3.3	14.9	11.8
11/06/2022 00:00	2.6	6	1.8	3	20	10.7	17.7	0.3	66.1	3.3	0.3	0	3.3	14.7	10.7
11/06/2022 01:00	2.6	6	1.7	3.3	19.9	10.7	16	0.3	66	3.3	0.4	0	3.3	14.5	9.8
11/06/2022 02:00	2.6	5.9	1.7	3.3	20	10.6	14.8	0.3	66.9	3.2	0.4	0	3.3	14.4	9.5
11/06/2022 03:00	2.6	6.1	1.7	3.3	20.6	10.7	14.7	0.3	68.9	3.4	0.3	0	3.3	14.2	9.2
11/06/2022 04:00	2.6	6.1	1.7	3.3	20.5	10.7	13.9	0.3	66.9	3.3	0.2	0	3.3	14.3	9.1
11/06/2022 05:00	2.6	6.2	1.7	3.3	20.3	10.8	14.4	0.5	66.1	3.2	0.1	0	3.3	14.7	9
11/06/2022 06:00	2.5	6.2	1.7	3.5	20	10.7	15.2	0.3	67.1	3.3	0.1	0	3.3	14.7	8.8
11/06/2022 07:00	2.6	6.4	1.8	3.5	20.2	10.7	17	0.4	69.4	3.3	0.1	0	3.3	14.7	8.7
11/06/2022 08:00	2.6	6.6	1.8	3.6	21	10.8	13.4	0.4	66.9	4.5	0.7	0	3.3	15.2	8.7
11/06/2022 09:00	2.6	6.7	1.8	3.6	21.2	10.7	13.8	0.4	67	3.2	1.2	0	3.3	15.3	8.8
11/06/2022 10:00	2.6	6.7	1.8	3.6	21.2	10.6	16	0.3	67.9	3.2	1.7	0	3.3	15.5	8.7
11/06/2022 11:00	2.6	6.7	1.8	3.6	20.9	10.6	13.7	0.2	70.5	3.1	2	0	3.4	15.2	9.2
11/06/2022 12:00	2.6	6.6	1.8	3.7	20.2	10.7	14	0.3	68.2	3.1	1.7	0	3.3	15.5	9.5
11/06/2022 13:00	2.6	6.5	1.7	3.5	20.2	10.6	14.7	0.4	67.5	3.1	1.8	0	3.3	15.4	9.5
11/06/2022 14:00	2.6	6.5	1.7	3.2	19.7	10.3	13.6	0.3	68.1	3.1	1.5	0	3.3	15.2	9.3
11/06/2022 15:00	2.6	6.6	1.7	3.2	19.6	10.3	13.7	0.3	70.4	3.2	0.9	0	3.3	15.5	9
11/06/2022 16:00	2.6	6.8	1.7	3.3	19.9	10.3	14.5	0.3	68	3.2	0.9	0	3.3	15.2	8.7
11/06/2022 17:00	2.6	6.7	1.7	3.1	20	10.3	14.2	0.3	67.8	3.1	0.6	0	3.3	15.2	9
11/06/2022 18:00	2.6	6.7	1.7	2.9	20.2	10.4	15	0.4	67.6	3.2	0.7	0	3.3	15.5	9.4
11/06/2022 19:00	2.6	6.6	1.7	2.8	20.1	10.4	15.2	0.4	69.7	3.1	0.4	0	3.3	15.4	9.3
11/06/2022 20:00	2.6	6.6	1.8	2.9	20.1	10.4	15.2	0.4	67.8	3.1	0.6	0	3.3	15.5	9.6
11/06/2022 21:00	2.6	6.5	1.8	2.9	20.3	10.5	15.6	0.4	67.1	3.1	0.5	0	3.3	15.4	10.3
11/06/2022 22:00	2.6	6.5	1.8	2.9	20.3	10.4	15	0.3	67.8	3.2	0.5	0	3.3	15.5	9.9
11/06/2022 23:00	2.6	6.4	1.8	3	20.1	10.6	17.6	0.4	69.3	3.2	0.2	0	3.3	15.5	9.5
12/06/2022 00:00	2.6	6.4	1.8	3	20	10.7	16.2	0.5	67.7	3.2	0.1	0	3.3	15.5	9.2
12/06/2022 01:00	2.6	6.4	1.7	3.1	19.8	10.5	15.8	0.4	67	3.2	0.2	0	3.3	15.2	9.1
12/06/2022 02:00	2.6	6.4	1.7	3.1	20.8	10.6	16.2	0.3	67	3.1	1.1	0	3.3	16.1	18.3
12/06/2022 03:00	2.6	6.5	1.7	3.1	21.6	10.4	16.9	0.3	69.6	3.3	1.9	0	3.3	15.7	19.8
12/06/2022 04:00	2.6	6.6	1.7	3.3	21.4	10.4	15.8	0.4	68.7	3.3	1.6	0	3.3	15.8	20.7
12/06/2022 05:00	2.6	6.6	1.7	3.4	21.5	10.5	15.9	0.4	67.3	3.3	1.9	0	3.3	15.1	21.1
12/06/2022 06:00	2.6	6.9	1.7	3.4	22.3	10.6	16.8	0.7	66.8	3.3	2.3	0	3.3	15.4	20.3
12/06/2022 07:00	2.4	7	1.7	3.2	22.8	10.6	17	0.6	68.8	3.3	2.7	0	3.3	15.9	20.1
12/06/2022 08:00	2.7	7.2	1.7	3.3	22.5	10.7	15.9	0.6	67.6	4.4	2.4	0	3.3	15.8	20.9
12/06/2022 09:00	2.6	7.4	1.8	3.3	22.4	10.7	15.5	0.7	66.4	3.2	2.5	0	3.3	15.5	20.5
12/06/2022 10:00	2.6	7.3	1.7	3.3	21.9	10.8	15.2	0.6	66.8	3.2	2.9	0	3.3	15.2	19.9

	20	38.2	38.2	20	23.9	38.2	40	5.7	191	20	37.5	60	20	28.7	50.1
Date & Time	UHV-51CEM001	UHV-51CEM001	UHV-51CEM001	UHV-52CEM001	UHV-52CEM001	UHV-52CEM001	UHV-53CEM001	UHV-53CEM001	UHV-53CEM001	UHV-54CEM001	UHV-54CEM001	UHV-54CEM001	UHV-73CEM001	UHV-73CEM001	UHV-73CEM001
	DUST	Nox 7%	SOx 7%	DUST	Nox 7%	SOx 7%	DUST	Nox 7%	SOx 7%	DUST	Nox 7%	SOx 7%	DUST	Nox 7%	SOx 7%
	mg/m3	ppm	ppm	mg/m3	ppm	ppm	mg/m3	ppm	ppm	mg/m3	ppm	ppm	mg/m3	ppm	ppm
12/06/2022 11:00	2.6	7.2	1.7	3.5	21.5	10.8	16.2	0.5	69.8	3.1	2.9	0	3.3	15.5	19.4
12/06/2022 12:00	2.6	7.2	1.7	3.5	21.9	10.8	15.5	0.5	68.9	3.1	3.4	0	3.3	15.6	19.1
12/06/2022 13:00	2.5	7.2	1.7	3.5	21.7	10.9	15.4	0.7	67.9	3.2	3.1	0	3.3	16.4	19.3
12/06/2022 14:00	2.5	6.9	1.7	3.7	21.3	10.8	16.5	0.8	67.1	3.1	3.1	0	3.3	16.1	19.2
12/06/2022 15:00	2.6	6.8	1.7	3.3	21.4	10.9	15.1	0.5	69.9	3.1	2.7	0	3.3	15.7	19.7
12/06/2022 16:00	2.6	6.9	1.7	3.3	21.9	10.9	15.2	0.6	69.5	3.1	2.3	0	3.3	15.9	20.1
12/06/2022 17:00	2.6	7.1	1.7	3.2	21.8	10.8	14.6	0.6	68	3.1	2.1	0	3.3	16	20.4
12/06/2022 18:00	2.6	7.1	1.7	3.1	21.8	10.8	15.6	0.7	67.9	3.2	1.6	0	3.3	15.8	20.8
12/06/2022 19:00	2.6	7	1.7	3.2	21.6	10.8	15.7	0.7	70.4	3.2	1.4	0	3.3	15.4	20.6
12/06/2022 20:00	2.6	7	1.7	3.1	21.4	10.8	15.4	0.7	70.3	3.1	1.2	0	3.3	15.2	20.8
12/06/2022 21:00	2.6	7	1.7	3.1	21	10.8	16	0.7	68.5	3.2	0.8	0	3.3	15.1	20.6
12/06/2022 22:00	2.6	6.8	1.7	3.2	20.7	10.8	16.4	0.7	68.5	3.3	0.6	0	3.3	15	20.2
12/06/2022 23:00	2.6	6.8	1.7	3.3	21	10.8	15.9	0.7	70.3	3.3	0.5	0	3.3	15.4	20.1
13/06/2022 00:00	2.6	6.7	1.7	3.2	20.8	10.8	16.2	0.5	70.2	3.2	0.5	0	3.3	14.8	20.8
13/06/2022 01:00	2.6	6.6	1.7	3.2	20.9	10.9	15.1	0.6	68.2	3.3	0.3	0	3.3	14.7	20.6
13/06/2022 02:00	2.5	6.7	1.7	3.3	20.4	10.8	15.4	0.6	68.4	3.3	0.1	0	3.3	14.5	20.5
13/06/2022 03:00	2.6	6.6	1.7	3.2	20.1	10.9	17.1	0.5	70.2	3.4	0	0	3.3	14.7	20.1
13/06/2022 04:00	2.7	7	1.7	3	20	10.8	18	0.7	69.7	3.1	0.1	0	3.3	15	19.2
13/06/2022 05:00	2.7	6.5	1.6	3	19.2	10.7	23.4	0.8	67.3	2.9	0.1	0	3.3	15	17.8
13/06/2022 06:00	2.5	6.5	1.6	2.9	19	10.6	16.8	0.7	67.7	3.2	0	0	3.3	14.7	17.4
13/06/2022 07:00	2.4	6.6	1.6	3.1	19.7	10.5	16.9	0.8	69.5	3.2	0.1	0	3.3	13.9	17.1
13/06/2022 08:00	2.4	6.8	1.6	3	20.2	10.4	15.8	0.9	67.7	4.5	0.1	0	3.4	14.7	18
13/06/2022 09:00	3.8	7.3	1.7	3.2	20.6	10.5	15.1	0.9	68	3.3	1	0	3.4	14.4	19.4</

	20	38.2	38.2	20	23.9	38.2	40	5.7	191	20	37.5	60	20	28.7	50.1
Date & Time	UHV-51CEM001	UHV-51CEM001	UHV-51CEM001	UHV-52CEM001	UHV-52CEM001	UHV-52CEM001	UHV-53CEM001	UHV-53CEM001	UHV-53CEM001	UHV-54CEM001	UHV-54CEM001	UHV-54CEM001	UHV-73CEM001	UHV-73CEM001	UHV-73CEM001
	DUST	Nox 7%	SOx 7%	DUST	Nox 7%	SOx 7%	DUST	Nox 7%	SOx 7%	DUST	Nox 7%	SOx 7%	DUST	Nox 7%	SOx 7%
	mg/m3	ppm	ppm	mg/m3	ppm	ppm	mg/m3	ppm	ppm	mg/m3	ppm	ppm	mg/m3	ppm	ppm
14/06/2022 15:00	2.5	6.9	1.6	3.6	19.9	10.9	15.4	0.7	70	3.2	0.9	0	3.3	15.3	23.1
14/06/2022 16:00	2.5	7	1.6	3.3	19.6	10.8	14.7	0.8	67.5	3.1	0.4	0	3.3	14.9	24
14/06/2022 17:00	2.6	7.2	1.7	3.2	19.4	10.5	14.8	0.6	64.4	3.2	0.5	0	3.3	15.3	23.6
14/06/2022 18:00	2.6	7	1.6	3.2	19.1	10.5	14.3	0.5	63.5	3.2	0.3	0	3.3	14.7	23.8
14/06/2022 19:00	2.6	7	1.7	3.2	19.4	10.6	15	0.5	65.3	3.2	0.1	0	3.3	14.8	23.3
14/06/2022 20:00	2.6	7.2	1.7	3.2	19.4	10.6	15.8	0.7	63.4	3.2	0.1	0	3.3	15	22.9
14/06/2022 21:00	2.6	7.3	1.7	3.2	19.4	10.5	15.7	0.6	61.8	3.3	0.1	0	3.3	15.4	23
14/06/2022 22:00	2.6	7.5	1.6	3.1	19.3	10.6	17.4	0.5	61.4	3.2	0.1	0	3.3	15.2	22.9
14/06/2022 23:00	2.6	7.3	1.6	3.1	19.3	10.5	18.8	0.5	63.6	3.2	0.1	0	3.3	15.4	22.8
15/06/2022 00:00	2.6	7.4	1.6	3	19.3	10.6	16.7	0.4	62	3.2	0.1	0	3.3	15.1	23
15/06/2022 01:00	2.6	7.3	1.6	3	19	10.5	16.5	0.3	60.5	3.2	0.1	0	3.3	14.4	23.3
15/06/2022 02:00	2.6	7.3	1.6	3	19.2	10.5	17.3	0.3	59.7	3.2	0.1	0	3.3	15	22.8
15/06/2022 03:00	2.6	7.3	1.6	3.1	19.4	10.5	16	0.3	61.9	3.3	0.1	0	3.3	14.8	22.8
15/06/2022 04:00	2.6	7.2	1.6	3	19.2	10.5	16.2	0.3	60.4	3.2	0.2	0	3.3	15.2	22.6
15/06/2022 05:00	2.6	7.6	1.6	3.1	19.4	10.5	16.3	0.3	58.8	3.2	0.2	0	3.3	14.6	22.9
15/06/2022 06:00	2.6	7.5	1.6	3.1	19.5	10.5	16.3	0.2	60	3.2	0.2	0	3.3	15.3	22.6
15/06/2022 07:00	2.5	7.6	1.6	3.1	19.8	10.6	16.7	0.3	59.3	3.2	0.2	0	3.3	15	23.4
15/06/2022 08:00	2.5	7.9	1.7	3.1	20.2	10.6	16.5	0.4	58.5	4.5	0.6	0	3.3	14.8	23.7
15/06/2022 09:00	2.5	7.8	1.7	3	20.3	10.7	16.3	0.3	58.6	3.1	1	0	3.3	16.1	24.5
15/06/2022 10:00	2.5	7.8	1.6	3.3	20	10.7	15.1	0.2	59.2	3.2	1.3	0	3.3	16.4	24.5
15/06/2022 11:00	2.5	7.9	1.7	3.3	19.6	10.6	14.5	0.1	61.1	3.1	1	0	3.3	16.2	24.7
15/06/2022 12:00	2.5	7.8	1.7	3.6	19.6	10.6	14.5	0.2	58.8	3.1	1.5	0	3.3	16.4	23.6
15/06/2022 13:00	2.5	7.5	1.7	3.7	19.6	10.7	14.8	0.3	58.1	3.2	1.3	0	3.3	15.7	23.5
15/06/2022 14:00	2.5	7.3	1.5	3.5	19.5	10.7	13.8	0.1	59.2	3.1	1.1	0	3.3	15.4	24.5
15/06/2022 15:00	2.5	7.4	1.5	3.3	19.8	10.6	15.3	0.2	60.6	3.1	0.8	0	3.3	15.9	25.4
15/06/2022 16:00	2.5	7.6	1.6	3.3	19.7	10.6	15.5	0.1	58.2	3.2	0.6	0	3.3	15.8	23.8
15/06/2022 17:00	2.6	7.6	1.6	3.2	19.7	10.7	15.5	0.1	57.5	3.2	0.6	0	3.3	15.5	23.4
15/06/2022 18:00	2.6	7.5	1.7	3.1	19.5	10.7	14.8	0.2	57.9	3.2	0.2	0	3.3	15.3	24
15/06/2022 19:00	2.6	7.6	1.7	3	19.6	10.6	14.3	0.1	60	3.2	0.2	0	3.3	15.1	23.3
15/06/2022 20:00	2.6	7.8	1.7	3.1	19.7	10.6	15.1	0.3	55.6	3.2	0.2	0	3.3	15.2	23.1
15/06/2022 21:00	2.6	7.7	1.7	3.1	19.5	10.5	15.9	0.3	53.3	3.2	0.2	0	3.3	15.1	23.3
15/06/2022 22:00	2.5	7.5	1.7	3.1	19.3	10.5	15.8	0.3	53.8	3.2	0.2	0	3.3	15.2	23.2
15/06/2022 23:00	2.6	7.3	1.7	3.1	19.5	10.5	17.2	0.3	54.6	3.2	0.1	0	3.3	15.4	22.7
16/06/2022 00:00	2.6	7.4	1.7	3.1	19.3	10.5	17	0.3	52.3	3.3	0.2	0	3.3	14.8	23.5
16/06/2022 01:00	2.6	7.3	1.7	3.1	19.4	10.5	16.5	0.3	51.6	3.2	0.2	0	3.3	14	23.5
16/06/2022 02:00	2.6	7.3	1.7	3.1	19.5	10.5	16.4	0.3	52	3.2	0.2	0	3.3	14.5	23.5
16/06/2022 03:00	2.6	7.2	1.7	3.1	19.6	10.5	16.7	0.2	53.7	3.2	0.2	0	3.3	15.5	22.8
16/06/2022 04:00	2.6	7.3	1.7	3.1	19.5	10.5	16.6	0.2	51.6	3.2	0.1	0	3.3	14.9	23
16/06/2022 05:00	2.6	7.2	1.7	3.1	19.7	10.5	16.2	0.3	51.1	3.2	0.1	0	3.3	14.7	23.5
16/06/2022 06:00	2.6	7.1	1.7	3.1	19.8	10.5	16.5	0.3	51.2	3.2	0.1	0	3.3	15.2	23.1
16/06/2022 07:00	2.5	7.2	1.7	3.1	19.9	10.5	16.3	0.2	52.4	3.2	0.3	0	3.3	14.9	23.2
16/06/2022 08:00	2.5	7.4	1.7	3.1	20.3	10.5	16.7	0.3	52.7	4.5	0.7	0	3.3	15.4	23.2
16/06/2022 09:00	2.5	7.5	1.7	3.1	20.3	10.5	17	0.4	51	3.2	1	0	3.4	15.5	23.4
16/06/2022 10:00	2.6	6.7	1.8	3.3	19.7	10.6	19.8	0.7	51	3.1	1.1	0	3.3	15.5	23.4
16/06/2022 11:00	2.6	3.5	1.5	3.5	18.9	10.5	16.9	0.4	53.3	3.1	1.1	0	3.3	15.6	23.5
16/06/2022 12:00	2.5	5.5	1.6	3.5	19.1	10.6	16.1	0.5	51.3	3.2	1	0	3.3	15.7	23.9
16/06/2022 13:00	2.5	5.4	1.7	3.5	18.9	10.5	16.1	0.5	50.8	3.1	1	0	3.3	16.2	23.1
16/06/2022 14:00	2.5	5.3	1.6	3.7	18.9	10.5	15.8	0.4	50.7	3.1	1	0	3.4	13.9	23.7
16/06/2022 15:00	2.5	5.2	1.6	3.4	19.4	10.5	15.4	0.2	53	3.1	1.1	0	3.3	14.1	23.6
16/06/2022 16:00	2.5	5.2	1.6	3	19.4	10.5	16.7	0.2	51.5	3.1	1	0	3.3	15.5	23.7
16/06/2022 17:00	2.6	5.4	1.6	3.1	19.6	10.5	14.7	0.4	50.5	3.1	0.5	0	3.3	15.1	23.7
16/06/2022 18:00	2.6	5.6	1.6	3.2	19.6	10.6	14.7	0.2	51	3.2	0.4	0	3.3	15.3	23.5

	20	38.2	38.2	20	23.9	38.2	40	5.7	191	20	37.5	60	20	28.7	50.1
Date & Time	UHV-51CEM001	UHV-51CEM001	UHV-51CEM001	UHV-52CEM001	UHV-52CEM001	UHV-52CEM001	UHV-53CEM001	UHV-53CEM001	UHV-53CEM001	UHV-54CEM001	UHV-54CEM001	UHV-54CEM001	UHV-73CEM001	UHV-73CEM001	UHV-73CEM001
	DUST	Nox 7%	SOx 7%	DUST	Nox 7%	SOx 7%	DUST	Nox 7%	SOx 7%	DUST	Nox 7%	SOx 7%	DUST	Nox 7%	SOx 7%
	mg/m3	ppm	ppm	mg/m3	ppm	ppm	mg/m3	ppm	ppm	mg/m3	ppm	ppm	mg/m3	ppm	ppm
16/06/2022 19:00	2.6	5.5	1.7	3.1	19.6	10.7	15.1	0.3	52.4	3.1	0.1	0	3.3	14.8	23.6
16/06/2022 20:00	2.6	5.7	1.6	3.1	19.2	10.6	15.9	0.5	51	3.2	0.2	0	3.3	14.9	23.1
16/06/2022 21:00	2.6	5.8	1.6	3.1	19.6	10.5	16.4	0.4	50.3	3.1	0.6	0	3.3	14.6	23.1
16/06/2022 22:00	2.6	5.8	1.6	3.1	19.5	10.6	16	0.3	50.5	3.1	0.2	0	3.3	14.5	23
16/06/2022 23:00	2.6	5.8	1.7	3.1	19.4	10.7	17.1	0.2	52.1	3.3	0.1	0	3.3	14.6	22.7
17/06/2022 00:00	2.6	5.7	1.7	3	19.3	10.6	15.9	0.2	50.6	3.3	0.1	0	3.3	14.2	22.9
17/06/2022 01:00	2.6	5.7	1.6	3	19.3	10.5	16.1	0.3	48.1	3.2	0.2	0	3.3	14.1	23.2
17/06/2022 02:00	2.6	5.6	1.7	3	19.3	10.5	16.6	0.3	48	3.2	0.2	0	3.3	14.1	23
17/06/2022 03:00	2.6	5.6	1.7	3.2	18.8	10.4	15.7	0.2	50.1	3.2	0	0	3.3	13.9	23.2
17/06/2022 04:00	2.6	5.7	1.6	3.1	19.3	10.4	15.5	0.1	49.1	3.2	0.2	0	3.3	14.1	22.9
17/06/2022 05:00	2.6	6	1.7	3	19.3	10.4	16.2	0.2	47.6	3.2	0.1	0	3.3	13.8	22.9
17/06/2022 06:00	2.5	6	1.6	3	19.3	10.5	17.1	0.1	47.4	3.1	0.2	0	3.3	14.4	22.2
17/06/2022 07:00	2.5	6	1.6	2.9	19.9	10.5	16	0.1	48.1	3.2	0.5	0	3.3	14.9	22.4
17/06/2022 08:00	2.6	6.2	1.7	3	20.1	10.5	15.7	0.2	49.5	4.4	0.9	0	3.3	14.4	22.8
17/06/2022 09:00	3.9	6.2	1.7	3.1	20	10.6	15.7	0.4	47.6	3.2	0.9	0	3.4	15	23.6
17/06/2022 10:00	2.6	6.1	1.7	3.2	20	10.6	17.3	0.4	47.2	3.2	1	0	3.4	14.5	24
17/06/2022 11:00	2.6	6	1.7	3.4	20	10.7	16	0.2	49.7	3.2	1.1	0	3.3	15	24.8
17/06/2022 12:00	2.6	5.8	1.6	3.3	19.4	10.6	15.4	0.1	49.1	3.1	1.1	0	3.3	14.9	24.3
17/06/2022 13:00	2.6	5.7	1.6	3.5	19.5	10.5	16.6	0.1	48.4	3.2	1	0	3.4	14.9	24.4
17/06/2022 14:00	2.7	5.7	1.6	3.2	19.5	10.6	14.8	0.3	47.8	3.2	1	0	3.3	14.9	24.7
17/06/2022 15:00	2.7	5.6	1.6	3.4	19.6	10.6	15.9	0.1	49.7	3.3	0.7	0	3.3	14.2	23.6
17/06/2022 16:00	2.6	5.7	1.6	3.4	19.6	10.7	16.2	0.3	49.2	3.3	0.3	0	3.4	14.8	24.1
17/06/2022 17:00	2.6	5.6	1.6	3.2	19.4	10.7	14.4	0.2	48.1	3.2	0.3	0	3.3	14.2	25.3
17/06/2022 18:00	2.6	5.6	1.6	3.1	19.4	10.7	15.7	0.4	47.3	3.3	0.2	0	3.3	13.7	25
17/06/2022 19:00	2.6	5.7	1.6	3.1	19.6	10.6	15.8	0.2	49.1	3.2	0.3	0	3.3	12.9	24.2
17/06/2022 20:00	2.6	5.8	1.6	3.1	19.5	10.7	16	0.4	48.9	3.2	0.2	0	3.3	12.7	23.4
17/06/2022 21:00	2.6	5.8	1.6	3.1	19.6	10.8	15.4	0.3	47.5	3.2	0.1	0	3.3	14.1	23
17/06/2022 22:00	2.6	5.7	1.7	3.1	19.7	10.9	16	0.3	47	3.2	0.1	0	3.3	14.7	22.6
17/06/2022 23:00	2.7	5.7	1.7	3.1	19.4	10.8	16	0.2	48.4	3.2	0.1	0	3.3	13.9	23.6
18/06/2022 00:00	2.6	5.8	1.7	3.1	19.4	10.8	16.8	0.3	48.3	3.2	0.1	0	3.3	14.7	23.1
18/06/2022 01:00	2.6	5.8	1.7	3.1	19.3	10.7	20.4	0.2	46.9	3.3	0.2	0	3.3	14.1	23.3
18/06/2022 02:00	2.6	5.8	1.7	3	19.5	10.7	16.8	0.2	47.1	3.3	0.2	0	3.3	14.6	23.1
18/06/2022 03:00	2.7	6.1	1.7	3.1	19.7	10.6	18.6	0.4	46.9	3.3	0.5	0	3.3	15.2	23
18/06/2022 04:00	2.7	6	1.7	3.1	19.5	10.6	17.8	0.4	47.1	3.2	0.1	0	3.3	14.6	22.7
18/06/2022 05:00	2.7	5.8	1.6	3.2	19.2	10.6	17.2	0.5	45.3	3.2	0	0	9.5	14.7	22.7
18/06/2022 06:00	2.7	5.9	1.6	3.3	19.4	10.5	18.8	0.4	45.1	3.3	0	0	3.3	14.3	22.8
18/06/2022 07:00	2.7	5.9	1.6	3.2	19.6	10.6	16.9	0.3	45.8	3.3	0	0	3.4	13.6	22.6
18/06/2022 08:00	2.6	6.4	1.6	3.4	19.9	10.6	16.5	0.5	46.7	4.6	0.2	0	3.5	13.6	22.9
18/06/2022 09:00	2.6	6.4	1.6	3.6	19.8	10.6	17.9	0.5	44.9	3.4	0.3	0	3.9	14.3	24.6
18/06/2022 10:00	2.6	6	1.6	3.5	19.9	10.6	15.5	0.5	44.9	3.4	0.7	0	3.8	14.7	24.3
18/06/2022 11:00	2.6	5.9	1.6	3.6	20.1	10.7	30.5	0.3	45.8	3.3	0.8	0	3.6	14.8	24.2
18/06/2022 12:00	2.6	5.7	1.6	3.5	18.9	10.6	15.4	0.2	47.6	3.3	0.7	0	3.4	15.2	23.7
18/06/2022 13:00	2.6	5.9	1.7	3.5	19.5	10.7	17.5	0.3	45.4	3.2	1.2	0	3.5	15.6	23.8
18/06/2022 14:00	2.6	5.9	1.6	3.7	19.3	10.7	14.7	0.2	45.3	3.2	1.3	0	3.6	14.5	24.5
18/06/2022 15:00	2.6	5.2	1.6	3.5	18.9	10.6	16	0.2	46.1	3.3	0.9	0	3.6	14.3	24.7
18/06/2022 16:00	2.6	5	1.6	3.3	19.3	10.7	15	0.1	47.5	3.2	0.8	0	3.4	14.7	24.7
18/06/2022 17:00	2.6	5.4	1.6	3.2	19.2	10.6	15.2	0.2	45.4	3.2	0.8	0	3.4	14.6	24.5
18/06/2022 18:00	2.7	5.5	1.6	3.1	19.3	10.6	14.5	0.2	45.3	3.3	0.6	0	3.3	15.2	24.2
18/06/2022 19:00	2.7	5.6	1.6	3.2	19	10.6	17	0.3	46	3.2	0.1	0	3.3	14.8	24
18/06/2022 20:00	2.7	5.5	1.6	3.1	18.8	10.4	16.9	0.2	47.7	3.3	0.1	0	3.3	14.7	24.1
18/06/2022 21:00	2.7	5.7	1.6	3	19.1	10.3	16.8	0.2	45.9	3.3	0.3	0	3.3	14.1	24.2
18/06/2022 22:00	2.7	6.1	1.6	3	18.6	10.4	17.5	0.2	45.5	3.3	0.1	0	3.3	14.3	24.1



	20	38.2	38.2	20	23.9	38.2	40	5.7	191	20	37.5	60	20	28.7	50.1
Date & Time	UHV-51CEM001 DUST	UHV-51CEM001 NOx 7%	UHV-51CEM001 SOx 7%	UHV-52CEM001 DUST	UHV-52CEM001 NOx 7%	UHV-52CEM001 SOx 7%	UHV-53CEM001 DUST	UHV-53CEM001 NOx 7%	UHV-53CEM001 SOx 7%	UHV-54CEM001 DUST	UHV-54CEM001 NOx 7%	UHV-54CEM001 SOx 7%	UHV-73CEM001 DUST	UHV-73CEM001 NOx 7%	UHV-73CEM001 SOx 7%
	mg/m3	ppm	ppm	mg/m3	ppm	ppm	mg/m3	ppm	ppm	mg/m3	ppm	ppm	mg/m3	ppm	ppm
18/06/2022 23:00	2.7	6	1.6	3	18.7	10.4	17.8	0.2	46.1	3.3	0	0	3.3	14.2	24
19/06/2022 00:00	2.7	6	1.7	3	18.8	10.4	16.7	0.1	47.9	3.3	0.1	0	3.3	14.2	24.4
19/06/2022 01:00	2.7	6.2	1.6	2.9	19	10.4	16.9	0.2	45.4	3.2	0.2	0	3.3	14.4	23.8
19/06/2022 02:00	2.7	6.4	1.6	3	19.5	10.4	17.6	0.2	44.8	3.3	0.7	0	3.4	14.4	23.5
19/06/2022 03:00	2.7	6.3	1.6	3.1	19.5	10.5	17.5	0.2	45.6	3.3	0.4	0	3.3	14.6	23.5
19/06/2022 04:00	2.7	6.3	1.6	3.3	19.3	10.5	16.2	0.1	47.1	3.3	0.3	0	3.4	14.3	23.8
19/06/2022 05:00	2.7	6.2	1.6	3.4	19.4	10.5	17.4	0.1	45.5	3.4	0.3	0	3.4	13.5	23.9
19/06/2022 06:00	2.6	6.3	1.6	3.2	19.2	10.5	17.7	0.2	44.2	3.4	0.1	0	3.4	14.2	23.5
19/06/2022 07:00	2.5	6.1	1.5	3.2	19.5	10.5	17.6	0.1	44.4	3.5	0.1	0	3.8	14.3	23.6
19/06/2022 08:00	2.6	6.3	1.6	3.1	19.9	10.5	16.5	0.3	45	4.7	0.4	0	4.1	14.4	23.8
19/06/2022 09:00	2.7	6.3	1.6	3.3	19.2	10.5	15	0.3	43.3	3.2	0.7	0	3.4	14.3	24
19/06/2022 10:00	2.7	6.7	1.6	3.5	19.8	10.6	16.5	0.3	42.9	3.3	1.3	0	3.8	15.7	23.3
19/06/2022 11:00	2.6	6.4	1.6	3.1	19.1	10.8	16.6	0.2	43.6	3.1	0.6	0	3.4	15.6	23.4
19/06/2022 12:00	2.6	6.2	1.6	3.2	19.7	10.9	15.9	0.2	45.6	3.2	0.7	0	3.5	15.6	25
19/06/2022 13:00	2.6	6.3	1.7	3.2	19.9	11.1	16.1	0.1	44.3	3.2	0.4	0	3.4	15.6	24.3
19/06/2022 14:00	2.6	6.3	1.6	3.3	19.4	10.8	17.4	0.2	43.9	3.2	0.6	0	3.5	15.5	24.2
19/06/2022 15:00	2.6	6.2	1.6	3.3	19.1	10.5	17.3	0.1	44.6	3.2	1.4	0	3.5	15	24.1
19/06/2022 16:00	2.6	6.4	1.6	3.1	19.8	10.5	16.8	0.3	46.5	3.2	1.2	0	3.4	15.9	23.5
19/06/2022 17:00	2.7	6.3	1.7	3.2	19.3	10.5	16.6	0.2	45.4	3.2	0.7	0	3.4	15.1	24
19/06/2022 18:00	2.6	6.2	1.7	3	19	10.5	16.2	0.2	45.1	3.2	0.5	0	3.4	14.9	23.7
19/06/2022 19:00	2.7	6.2	1.7	3	18.9	10.4	16.8	0.2	45.3	3.2	0.3	0	3.3	14.7	24
19/06/2022 20:00	2.7	6.2	1.7	3	18.2	10.3	16	0.2	47.4	3.3	0.1	0	3.3	14.5	24.1
19/06/2022 21:00	2.7	6.1	1.7	2.9	18.6	10.4	16.6	0.2	46.3	3.1	0.2	0	3.4	14.2	24.2
19/06/2022 22:00	2.7	6.3	1.7	3.3	19	10.6	17.7	0.3	44.9	3.3	0.3	0	3.3	14.6	23.8
19/06/2022 23:00	2.6	6.4	1.6	3.3	19.4	10.6	18.1	0.5	44.4	3.3	0.6	0	3.4	14.7	23.6
20/06/2022 00:00	2.7	6.4	1.6	3.3	19.9	10.7	18.2	0.4	45.5	3.2	0.2	0	3.4	14.7	23.4
20/06/2022 01:00	2.6	6.5	1.6	3.3	20	10.8	17.2	0.3	44.3	3.2	0.3	0	3.3	14.7	23.7
20/06/2022 02:00	2.6	6.5	1.6	3.3	20.2	11	17.3	0.3	42.9	3.3	0.1	0	3.5	14.4	23.5
20/06/2022 03:00	2.6	6.5	1.6	3.4	20.3	11	17.6	0.5	42.6	3.3	0.1	0	3.4	14.4	23.3
20/06/2022 04:00	2.6	6.6	1.6	3.2	20.3	11	16.8	0.3	45.2	3.3	0.1	0	3.4	13.8	23.5
20/06/2022 05:00	2.7	6.7	1.6	3.3	20.2	11	14.4	0	49.1	3.3	0.1	0	3.4	14.2	23.4
20/06/2022 06:00	2.6	6.7	1.6	3.3	20.7	11	18.1	0.1	46.1	3.3	0.3	0	3.4	14.8	23.2
20/06/2022 07:00	2.6	6.7	1.6	3.4	21.6	11	18	0	45.9	3.5	1.2	0	3.5	14.3	23.6
20/06/2022 08:00	2.5	6.8	1.7	3.4	22.2	11.1	19.1	0	46.8	4.7	1.8	0	3.9	13.8	23.7
20/06/2022 09:00	2.5	7	1.7	3.1	22.7	11.2	18.3	0	46.8	3.3	2.4	0	4.6	14.5	24.4
20/06/2022 10:00	2.6	6.7	1.7	3	21.2	11	15.8	0	45.7	3.3	1.6	0	3.9	14.8	25.1
20/06/2022 11:00	2.6	6.4	1.7	3.3	19.9	10.9	15.1	0	47.3	3.2	1.4	0	3.4	15.8	24.6
20/06/2022 12:00	2.6	6.3	1.5	3.5	19.6	10.8	14.5	0	48.7	3.2	1.3	0	3.4	14.8	24.9
20/06/2022 13:00	2.5	5.8	1.4	3.7	19.3	11	15.5	0	47.7	3.2	0.9	0	3.4	14.9	24.7
20/06/2022 14:00	2.7	5.9	1.4	3.3	19.7	11.1	18.5	0.2	45.1	3.2	1	0	3.4	15.9	24.8
20/06/2022 15:00	2.6	6	1.5	3.4	19.2	10.9	16.3	0.1	45.5	3.3	0.1	0	3.4	15.2	24.8
20/06/2022 16:00	2.6	6	1.5	3.1	18.5	10.4	18.3	0.1	49	3.2	0.1	0	3.4	14.7	25.1
20/06/2022 17:00	2.6	6.5	1.5	3.1	19.8	10.8	18.7	0.3	48.9	3.2	0.4	0	3.4	15.1	24.6
20/06/2022 18:00	2.6	6.4	1.5	3.1	19.6	10.7	19	0.6	44.2	3.2	0.5	0	3.3	15.2	25.5
20/06/2022 19:00	2.6	6.2	1.5	3.3	19.4	10.7	20.2	0.5	44	3.2	0.1	0	3.4	14.7	25.2
20/06/2022 20:00	2.6	6.2	1.5	3.4	19	10.7	19.1	0.4	45.9	3.4	0	0	3.4	14.3	24.6
20/06/2022 21:00	2.6	6	1.5	3.3	19	10.7	18.9	0.4	45.3	3.4	0	0	3.4	13.9	24.7
20/06/2022 22:00	2.6	6.1	1.6	3.1	19.2	10.7	17.2	0.2	44.8	3.2	0.1	0	3.3	14.2	24.3
20/06/2022 23:00	2.6	6.3	1.6	3	19.7	10.7	17.9	0.2	44.9	3.3	0.3	0	3.3	15	24.1
21/06/2022 00:00	2.7	6.1	1.7	3.1	19.3	10.8	17.6	0.1	46.4	3.3	0.1	0	3.4	14.1	24.9
21/06/2022 01:00	2.7	6.1	1.6	3.3	19.3	10.9	16.6	0.1	45.6	3.3	0.2	0	3.4	14.4	24.2
21/06/2022 02:00	2.7	6.9	1.7	3.4	20	10.9	17.5	0.3	43.7	3.2	0.5	0	3.3	14.9	23.8

	20	38.2	38.2	20	23.9	38.2	40	5.7	191	20	37.5	60	20	28.7	50.1
Date & Time	UHV-51CEM001 DUST	UHV-51CEM001 NOx 7%	UHV-51CEM001 SOx 7%	UHV-52CEM001 DUST	UHV-52CEM001 NOx 7%	UHV-52CEM001 SOx 7%	UHV-53CEM001 DUST	UHV-53CEM001 NOx 7%	UHV-53CEM001 SOx 7%	UHV-54CEM001 DUST	UHV-54CEM001 NOx 7%	UHV-54CEM001 SOx 7%	UHV-73CEM001 DUST	UHV-73CEM001 NOx 7%	UHV-73CEM001 SOx 7%
	mg/m3	ppm	ppm	mg/m3	ppm	ppm	mg/m3	ppm	ppm	mg/m3	ppm	ppm	mg/m3	ppm	ppm
21/06/2022 03:00	2.6	6.6	1.6	3.3	19.6	10.8	16.7	0.2	43.5	3.2	0.2	0	3.4	14.4	23.5
21/06/2022 04:00	2.6	6.5	1.6	3.3	19.8	11	16.5	0.3	45	3.2	0	0	3.3	14.6	23.3
21/06/2022 05:00	2.6	6.5	1.6	3.3	19.8	11	15.6	0.2	44.9	3.2	0	0	3.4	13.7	25.3
21/06/2022 06:00	2.6	6.1	1.5	3.3	19.5	11.1	16.7	0.3	44	3.2	0	0	3.4	13.5	25
21/06/2022 07:00	2.5	6.5	1.5	3.4	21	11.6	16.3	0	48.9	3.3	0.1	0	3.4	13.3	24.2
21/06/2022 08:00	2.4	6.6	1.6	3.3	21.7	11.7	14.7	0	55.8	4.6	0.7	0	3.4	13.9	23.2
21/06/2022 09:00	3.9	6.2	1.6	3.2	22.4	12	12.3	0	58.2	3.3	1.3	0	3.3	13.8	24.2
21/06/2022 10:00	2.6	5.8	1.6	3.5	21.6	12.3	10.8	0	57.8	3.3	1.4	0	3.3	14.9	23.1
21/06/2022 11:00	2.6	5.8	1.6	3.7	21.4	12.9	9.6	0	58.4	3.2	0.5	0	3.3	14.9	23.4
21/06/2022 12:00	2.6	5	1.5	3.8	21.2	12.8	11.6	0	59.9	3.1	0.6	0	3.3	14.7	23.5
21/06/2022 13:00	2.6	5.9	1.5	3.5	20.6	12.3	11.6	0	70	3.2	0.7	0	3.3	14.4	23.6
21/06/2022 14:00	2.6	5.9	1.5	3.4	21	12.3	12.6	0	62.3	3.2	0.2	0	3.3	14.5	23.7
21/06/2022 15:00	2.6	6.1	1.6	3.2	21	12.4	13.5	0	62.2	3.1	0.2	0	3.3	14.6	23.7
21/06/2022 16:00	2.6	5.8	1.5	3	21	12.3	16.2	0	63.7	3.2	0.1	0	3.3	13.8	23.7
21/06/2022 17:00	2.6	5.9	1.5	3.3	20.8	12.2	14.7	0	65.3	3.3	0	0	3.3	13.3	23.5
21/06/2022 18:00	2.6	6.1	1.5	3.6	21.2	12.3	14.2	0	62.7	3.2	0.1	0	3.3	13.5	23.7
21/06/2022 19:00	2.6	6.2	1.5	3.6	21.2	12.3	13.8	0	62.9	3.3	0	0	3.3	13.7	23.5
21/06/2022 20:00	2.6	5.8	1.5	3.6	20.7	12.2	14.7	0.1	64.3	3.2	0	0	3.3	13.7	23.1
21/06/2022 21:00	2.6	5.9	1.6	3.5	20.6	12.2	14.3	0	66.2	3.2	0	0	3.3	13.5	23.1
21/06/2022 22:00	2.6	5.9	1.6	3.5	21	12.2	14.2	0	63.8	3.3	0	0	3.3	13.2	23
21/06/2022 23:00	2.6	6	1.6	3.4	21.7	12.2	18.2	0.1	62.9	3.2	0.4	0	3.3	13.8	22.4
22/06/2022 00:00	2.6	5.9	1.6	3.5	22	12.4	15.8	0.1	64	3.3	0.2	0	3.3	13.8	23.1
22/06/2022 01:00	2.7	5.7	1.6	3.7	21.3	12.5	16.1	0	66.2	3.3	0	0	3.3	13.4	22.8
22/06/2022 02:00	2.7	5.8	1.6	3.6	21.2	12.5	15.2	0	63.2	3.2	0	0	3.3	13.1	22.7
22/06/2022 03:00	2.6	5.9	1.5	3.5	23	12.4	14.6	0	62.3	3.3	1.2	0	9.5	13.4	23.1
22/06/2022 04:00	2.6	6	1.5	3.6	22.9	12.5	15.5	0	62.2	3.2	0.6	0	3.3	13.5	23.1
22/06/2022 05:00	2.6	6	1.5	3.6	22.7	12.5	13.6	0.2	62.6	3.2	0.2	0	3.3	13.1	24.2
22/06/2022 06:00	2.6	6.4	1.5	3.6	22.4	12.1	14.9	0.2	58.3	3.2	0.5	0	3.3	14	23.4
22/06/2022 07:00	2.5	6.2	1.5	3.6	22.3	11.7	17.4	0.3	55.3	3.3	1.3	0	3.4	14	23.9
22/06/2022 08:00	2.5	6.3	1.6	3.5	22.2	11.5	16.5	0.4	51.9	4.6	1.3	0	3.4	13.9	24.2
22/06/2022 09:00	2.6	6.3	1.6	3.4	21.7	11.4	17.4	0.4	52.6	3.2	1.8	0	3.4	14.3	25.5
22/06/2022 10:00	2.7	5.9	1.6	3.5	22.2	11.9	16.8	0.7	49	3.2	1.4	0	3.4	13.9	25.4
22/06/2022 11:00	2.6	5.6	1.5	3.7	23.1	12.4	16.9	0.6	54.2	3.2	1.4	0	3.3	14.4	24.8
22/06/2022 12:00	2.7	5.9	1.5	3.7	24.3	12.6	16.3	0.6	57.5	3.2	2.1	0	3.3	14.6	24
22/06/2022 13:00	2.7	6	1.5	3.3	23.6	12.7	24.7	0.7	60.6	2.9	0.9	0	3.3	15.1	21
22/06/2022 14:00	2.7	5.3	1.4	3.2	22.3	12.7	22.1	0.7	59	3.1	0.1	0	3.3	14.6	22.1
22/06/2022 15:00	2.6	5.1	1.4	3.4	21.6	12.4	18.1	0.6	59.3	3.1	0.1	0	3.3	13.9	21
22/06/2022 16:00	2.6	5.2	1.4	3.5	21.1	11.9	16.6	0.4	60.7	3.2	0.1	0	3.3	12.5	22.2
22/06/2022 17:00	2.5	5.4	1.4	3.5	21.2	12.1	15	0.2	64.1	3.3	0	0	3.3	12.7	22.8
22/06/2022 18:00	2.6	5.5	1.5	3.6	22	12.2	15.2	0.4	61.7	3.3	0.1	0	3.3	13.5	22.3
22/06/2022 19:00	2.6	5.4	1.5	3.6	22.2	12.5	15.6	0.4	60.1	3.2	0	0	3.3	13.2	22.4
22/06/2022 20:00	2.6	5.6	1.5	3.7	22.3	12.6	17.4	0.4	60.3	3.2	0	0	3.3	13.6	23.2
22/06/2022 21:00	2.6	5.8	1.5	3.8	22.9	12.8	15.9	0.2	63.5	3.3	0	0	3.3	13.4	23.6
22/06/2022 22:00	2.6	5.8	1.5	3.7	22.6	12.8	15.5	0.2	61.6	3.2	0	0	3.3	13.8	23.3
22/06/2022 23:00	2.6	5.7	1.5	3.7	22.5	13	16.9	0.3	60.9	3.3	0	0	3.3	13.3	24
23/06/2022 00:00	2.6	5.5	1.5	3.7	22.7	13	15.7	0.1	61.2	3.3	0	0	3.3	13	23.8
23/06/2022 01:00	2.6	5.5	1.5	3.7	22.9	13.1	15.9	0.1	64	3.3	0	0	3.3	13.2	24
23/06/2022 02:00	2.6	5.7	1.5	3.7	22.4	12.9	14.8	0.1	62.4	3.3	0	0	3.3	12.2	24.5
23/06/2022 03:00	2.6	5.6	1.5	3.7	22.2	12.9	15.2	0.1	61.5	3.3	0	0	3.3	12.5	24.2
23/06/2022 04:00	2.6	5.6	1.5	3.7	21.9	13	15.5	0.1	61.9	3.3	0	0	3.3	12.4	24.8
23/06/2022 05:00	2.7	5.9	1.5	3.5	21.8	12.9	15.1	0.1	64.4	3.4	0	0	3.3	13.4	24.1
23/06/2022 06:00	2.6	5.6	1.5	3.6	21.3	12.9	16	0	63.9	3.3	0	0	3.3	13.5	23.9

	20	38.2	38.2	20	23.9	38.2	40	5.7	191	20	37.5	60	20	28.7	50.1
Date & Time	UHV-51CEM001	UHV-51CEM001	UHV-51CEM001	UHV-52CEM001	UHV-52CEM001	UHV-52CEM001	UHV-53CEM001	UHV-53CEM001	UHV-53CEM001	UHV-54CEM001	UHV-54CEM001	UHV-54CEM001	UHV-73CEM001	UHV-73CEM001	UHV-73CEM001
	DUST	NOx 7%	SOx 7%	DUST	NOx 7%	SOx 7%	DUST	NOx 7%	SOx 7%	DUST	NOx 7%	SOx 7%	DUST	NOx 7%	SOx 7%
	mg/m3	ppm	ppm	mg/m3	ppm	ppm	mg/m3	ppm	ppm	mg/m3	ppm	ppm	mg/m3	ppm	ppm
23/06/2022 07:00	2.5	5.6	1.5	3.6	21.5	13	17.2	0.2	62.1	3.4	0	0	3.3	13.4	24.1
23/06/2022 08:00	2.7	6	1.5	2.9	22	12.8	15	0.4	61.8	4.6	0.1	0	3.3	13.5	25.9
23/06/2022 09:00	2.7	5.8	1.5	3.1	21	12.2	21.4	0.3	64.3	3	0.1	0	3.3	14.2	21.8
23/06/2022 10:00	2.6	5.8	1.4	3.3	21.4	12.7	18.2	0.4	62.8	3.1	0	0	3.3	14.2	20.9
23/06/2022 11:00	2.5	5.8	1.4	3.3	20.9	12.5	16.7	0.5	62.2	3.3	0	0	3.3	13	22
23/06/2022 12:00	2.4	5.6	1.4	3.8	20.7	12.4	18	1.2	62.3	3.4	0	0	3.3	13.3	22.5
23/06/2022 13:00	2.5	5.9	1.4	3.9	21.6	12.6	15	1.2	63.6	3.3	0.2	0	3.3	14.6	23.7
23/06/2022 14:00	2.6	5.8	1.5	4	22.4	12.5	17	1.4	60.8	3.3	0.8	0	3.3	14.3	23.9
23/06/2022 15:00	2.5	5.3	1.4	3.7	22.5	12.4	14.3	1.3	63	3.2	0.7	0	3.3	15	23.4
23/06/2022 16:00	2.6	4.7	1.4	3.4	22.2	12.7	14.1	1	66	3.2	0.2	0	3.3	15.1	23.1
23/06/2022 17:00	2.6	4.8	1.4	3.3	22	12.9	15.1	0.5	69.4	3.3	0	0	3.3	15.2	22.5
23/06/2022 18:00	2.6	4.9	1.4	3.5	22.6	13.1	13.9	0.1	69.3	3.3	0	0	3.3	15.1	23.3
23/06/2022 19:00	2.6	4.9	1.4	3.6	22.4	13	14.3	0.1	67.5	3.3	0	0	3.3	14.2	23.8
23/06/2022 20:00	2.5	5	1.4	3.7	22.2	13.1	14	0.1	67.5	3.2	0	0	3.3	13.9	23.3
23/06/2022 21:00	2.6	5.1	1.4	3.7	22	13	14.3	0.1	70.4	3.4	0	0	3.3	13.8	23.5
23/06/2022 22:00	2.5	5.2	1.4	3.6	22.4	13	13.8	0	70.3	3.4	0	0	3.3	13.7	23.3
23/06/2022 23:00	2.5	5.2	1.4	3.5	22.5	13.1	17.4	0.2	67.6	3.3	0	0	3.3	13.9	23.6
24/06/2022 00:00	2.6	5.4	1.5	3.4	23.3	13.3	16.2	0.1	68.3	3.3	0.1	0	3.3	14.4	23.6
24/06/2022 01:00	2.6	5.5	1.4	3.3	23.8	13.3	15.4	0.1	70	3.3	0.1	0	3.3	14.5	23.9
24/06/2022 02:00	2.6	5.3	1.5	3.3	23.1	13.4	15.1	0.1	70.9	3.3	0	0	3.3	14.2	24
24/06/2022 03:00	2.6	5.2	1.5	3.3	22.5	13.3	15	0.1	68.8	3.3	0	0	3.3	14	23.9
24/06/2022 04:00	2.6	5.2	1.5	3.3	22.6	13.2	14.7	0.1	68.8	3.4	0	0	3.3	14.1	23.7
24/06/2022 05:00	2.6	5.4	1.5	3.4	23	13.2	13.8	0.1	71.3	3.3	0	0	3.3	13.9	23.4
24/06/2022 06:00	2.6	5.7	1.5	3.5	24	13.4	15.1	0.2	70.1	3.4	0.1	0	3.3	14.3	23
24/06/2022 07:00	2.6	5.4	1.4	3.1	23.1	13.3	16.2	0.3	68.5	3.4	0	0	3.3	14	20.7
24/06/2022 08:00	2.6	5.1	1.4	3.4	22.9	13.3	17.3	0.2	68.7	4.6	0	0	3.3	12.6	23.3
24/06/2022 09:00	2.6	5.2	1.4	3.3	22.5	13.3	16.3	0.2	71	3.4	0	0	3.3	13.2	23.2
24/06/2022 10:00	2.5	5.2	1.5	3.3	22.2	13.4	15	0.2	71.4	3.4	0	0	3.3	13	21.7
24/06/2022 11:00	2.5	5.5	1.5	3.6	22.6	13.4	16.2	0.2	69.3	3.5	0	0	3.3	12.7	22.7
24/06/2022 12:00	2.5	5.6	1.5	3.9	23.3	13.4	15.3	0.1	69.3	3.5	0	0	3.3	13.6	22.7
24/06/2022 13:00	2.6	5.9	1.5	3.9	23.5	13.5	13.3	0.1	70.5	3.4	0.2	0	3.3	13.9	23
24/06/2022 14:00	2.7	5.8	1.5	3.8	23.6	13.4	13.2	0	71.1	3.3	0.2	0	3.3	14	23.5
24/06/2022 15:00	2.6	5.9	1.6	3.7	23	13.2	13.1	0	66.9	3.3	0.1	0	3.3	14.8	23.2
24/06/2022 16:00	2.6	6	1.6	3.5	22.3	12.7	14.7	0.1	64.6	3.3	0.1	0	3.3	14.9	23.6
24/06/2022 17:00	2.6	6.1	1.5	3.4	22.9	13	15.6	0.2	63.8	3.3	0.1	0	3.3	15.1	23.7
24/06/2022 18:00	2.6	5.7	1.5	3.4	23.4	13.4	15.8	0.2	65.4	3.3	0	0	3.3	14.3	24.3
24/06/2022 19:00	2.6	5.8	1.6	3.4	23.7	13.4	15	0.2	66.8	3.3	0	0	3.3	14.2	23.6
24/06/2022 20:00	2.6	5.8	1.5	3.4	23.1	13.4	15.6	0.1	68.1	3.4	0	0	3.3	14.2	23.6
24/06/2022 21:00	2.6	5.7	1.6	3.4	22.9	13.4	14.9	0	70.4	3.3	0	0	3.3	13.9	23.9
24/06/2022 22:00	2.6	5.9	1.5	3.4	22.9	13.1	14.6	0	72.4	3.3	0	0	3.3	14.2	23.2
24/06/2022 23:00	2.6	5.8	1.6	3.4	23.4	13.3	16.1	0.1	70.1	3.4	0	0	3.3	13.8	23.7
25/06/2022 00:00	2.6	6.2	1.6	3.4	24.6	13.4	16.6	0.3	68.7	3.4	0.5	0	3.3	13.4	24.3
25/06/2022 01:00	2.6	5.9	1.5	3.6	24.7	13.5	16.5	0.1	70.3	3.3	0.4	0	3.3	13.7	23.4
25/06/2022 02:00	2.6	5.9	1.5	3.6	23.8	13.5	14.2	0.1	72.2	3.4	0	0	3.3	12.8	23.8
25/06/2022 03:00	2.6	5.9	1.6	3.6	23.7	13.5	14.9	0.1	69.5	3.4	0	0	3.3	12.5	23.5
25/06/2022 04:00	2.6	5.8	1.6	3.6	23.8	13.6	15.2	0.1	69.1	3.4	0	0	3.3	12.2	23.8
25/06/2022 05:00	2.6	5.6	1.5	3.5	23.1	13.6	15	0.1	70.3	3.4	0	0	3.3	12.6	24
25/06/2022 06:00	2.6	5.4	1.5	3.5	22.9	13.7	14.9	0.1	72.2	3.5	0	0	3.3	13.3	23.4
25/06/2022 07:00	2.4	5.5	1.6	3.4	23.5	13.7	14.2	0.1	69.6	3.5	0	0	3.3	13.3	23.6
25/06/2022 08:00	2.6	5.8	1.6	3.4	24.2	13.7	13.6	0.1	69.3	4.6	0.1	0	3.3	13.6	23.2
25/06/2022 09:00	4	5.9	1.6	3.6	24.5	13.7	14.6	0.1	70.7	3.2	0.2	0	3.3	13.7	23.5
25/06/2022 10:00	2.6	5.8	1.6	3.7	24.9	13.9	14.5	0	73.2	3.2	0.2	0	3.3	14.7	23.7

	20	38.2	38.2	20	23.9	38.2	40	5.7	191	20	37.5	60	20	28.7	50.1
Date & Time	UHV-51CEM001	UHV-51CEM001	UHV-51CEM001	UHV-52CEM001	UHV-52CEM001	UHV-52CEM001	UHV-53CEM001	UHV-53CEM001	UHV-53CEM001	UHV-54CEM001	UHV-54CEM001	UHV-54CEM001	UHV-73CEM001	UHV-73CEM001	UHV-73CEM001
	DUST	NOx 7%	SOx 7%	DUST	NOx 7%	SOx 7%	DUST	NOx 7%	SOx 7%	DUST	NOx 7%	SOx 7%	DUST	NOx 7%	SOx 7%
	mg/m3	ppm	ppm	mg/m3	ppm	ppm	mg/m3	ppm	ppm	mg/m3	ppm	ppm	mg/m3	ppm	ppm
25/06/2022 11:00	2.6	5.6	1.6	3.6	24.1	14	15.8	0.1	70.6	3.2	0.1	0	3.3	14.3	24.7
25/06/2022 12:00	2.5	5.5	1.6	3.7	25.3	14.3	15.8	0.1	69.8	3.3	0.2	0	3.3	14.2	24.3
25/06/2022 13:00	2.5	5.5	1.6	3.8	24.7	14.2	15	0.1	70.4	3.2	0.4	0	3.3	14.9	23.4
25/06/2022 14:00	2.5	5.1	1.6	3.7	24.2	13.9	14.1	0.1	72.8	3.2	0.2	0	3.3	14	25.4
25/06/2022 15:00	2.6	5.2	1.6	3.5	23.9	13.5	14.1	0.1	70.1	3.2	0.1	0	3.3	14.6	24.8
25/06/2022 16:00	2.6	5.2	1.6	3.4	23.9	13.6	14.7	0.1	69.8	3.2	0.1	0	3.3	14.1	25.1
25/06/2022 17:00	2.6	5.4	1.7	3.5	23.6	13.7	14.4	0.1	70.5	3.2	0	0	3.3	14.4	24.2
25/06/2022 18:00	2.6	5.6	1.7	3.4	23.9	13.7	15.5	0.1	72.8	3.2	0	0	3.3	14.2	24.1
25/06/2022 19:00	2.6	5.5	1.6	3.5	24	13.7	15.6	0.2	69.7	3.2	0.1	0	3.3	13.9	23.6
25/06/2022 20:00	2.6	5.6	1.7	3.6	23.7	13.8	15.4	0.1	68.6	3.2	0	0	3.3	14.3	23.2
25/06/2022 21:00	2.6	5.8	1.7	3.5	23.7	13.9	16.2	0.3	66.5	3.2	0	0	3.3	14.4	23.1
25/06/2022 22:00	2.6	5.7	1.6	3.4	23.9	13.7	16.3	0.3	69.1	3.2	0	0	3.3	14	23.7
25/06/2022 23:00	2.6	5.7	1.6	3.3	23.7	13.5	18	0.5	68.2	3.3	0	0	3.3	14	23.5
26/06/2022 00:00	2.6	5.4	1.6	3.3	23.7	13.6	18.3	0.5	68.5	3.3	0	0	3.3	14.2	23
26/06/2022 01:00	2.6	5.5	1.6	3.3	24	13.7	18.3	0.5	68.8	3.3	0	0	9.5	14.1	23.4
26/06/2022 02:00	2.7	5.5	1.6	3.2	23.6	13.6	17.2	0.4	71.9	3.2	0	0	3.3	14.5	22.1
26/06/2022 03:00	2.6	5.3	1.6	3.4	23.9	13.7	18.3	0.5	69.4	3.3	0	0	3.3	14.5	20
26/06/2022 04:00	2.6	5.3	1.6	3.4	23.5	13.7	16.8	0.5	68.9	3.3	0	0	3.3	13.3	22.4
26/06/2022 05:00	2.6	5.4	1.6	3.5	23.9	13.7	17.6	0.5	69.4	3.3	0	0	3.3	13.3	22.8
26/06/2022 06:00	2.6	5.5	1.6	3.4	24	13.6	16.4	0.4	72.6	3.3	0	0	3.3	13.9	22.1
26/06/2022 07:00	2.6	5.6	1.6	3.4	24.4	13.8	18	0.3	71.1	3.3	0	0	3.3	13.7	22.5
26/06/2022 08:00	2.5	5.6	1.6	3.4	24.7	13.9	17.8	0.4	69.7	4.6	0	0	3.3	13.2	23.3
26/06/2022 09:00	2.5	5.7	1.6	3.5	25.1	14	17.1	0.4	70.1	3.2	0.1	0	3.3	13.8	22.6
26/06/2022 10:00	2.5	5.7	1.7	3.6	25.2	14	16.7	0.3	73.6	3.3	0.3	0	3.3	14.1	22.6
26/06/2022 11:00	2.5	5.5	1.7	3.8	24.6	14.2	16.3	0.3	72.2	3.2	0.2	0	3.3	14.3	22.9
26/06/2022 12:00	2.5	5.3	1.7	3.8	23.9	14.1	16.4	0.3	70.8	3.3	0.2	0	3.3	14.1	23.6
26/06/2022 13:00	2.6	5.2	1.7	3.3	23.2	14	15.2	0.4	70.7	3.2	0.1	0	3.3	13.5	23.9
26/06/2022 14:00	2.5	5	1.6	3.6	23.9	13.9	15.6	0.2	73.9	3.3	0	0	3.3	13.9	23.2
26/06/2022 15:00	2.5	5.5	1.6	3.4	23.7	13.7	17.4	0.3	72	3.4	0	0	3.3	14	23.2
26/06/2022 16:00	2.6	5.2	1.6	3.5	23	13.5	31.5	0.4	69.7	3.3	0	0	3.3	13.3	23.5
26/06/2022 17:00	2.6	5.4	1.6	3.4	23.4	13.5	16.2	0.4	69.4	3.3	0	0	3.3	13.7	22.8
26/06/2022 18:00	2.7	5.6	1.6	3.4	23.3	13.6	18	0.6	70.9	3.3	0	0	3.3	14.2	21.2
26/06/2022 19:00	2.6	5.5	1.6	3.5	24.2	13.8	17.2	0.8	68.3	3.4	0	0	3.3	13.5	21.9
26/06/2022 20:00	2.5	5.4	1.6	3.6	24.4	14.1	17.2	0.7	66.1	3.4	0	0	3.3	13	22.5
26/06/2022 21:00	2.6	5.4	1.6	3.6	24.4	14.2	17.1	0.8	65.8	3.4	0	0	3.3	12.8	22.6
26/06/2022 22:00	2.5	5.4	1.6	3.7	24.4	14.2	15.7	0.5	69.1	3.5	0	0	3.3	13.2	22.7
26/06/2022 23:00	2.6	5.6	1.7	3.5	24.1	14.1	16.5	0.6	66.9	3.5	0	0	3.3	13	23
27/06/2022 00:00	2.6	5.5	1.6	3.7	24.5	14.4	21.5	0.7	63.7	3.4	0	0	3.3	13.3	23.1
27/06/2022 01:00	2.5	5.2	1.6	3.6	24.1	14.4	25.5	0.7	62.4	3.5	0	0	3.3	13.3	23
27/06/2022 02:00	2.6	4.7	1.6	3.4	25.3	15.2	23.8	0.4	68.7	3.3	0	0	3.3	12.1	23.3
27/06/2022 03:00	2.5	4.7	1.6	3.3	26	15.5	23	0.3	74.6	3.5	0	0	3.3	12.6	22.6
27/06/2022 04:00	2.5	5.1	1.6	3.3	25.7	15.1	24.5	0.3	74.7	3.4	0	0	3.3	13.1	23.1
27/06/2022 05:00	2.6	5.1	1.6	3.2	25.8	14.9	23.7	0.1	76.2	3.4	0	0	3.3	12.6	23.4
27/06/2022 06:00	2.5	4.9	1.5	3.3	26.4	14.9	24.1	0.2	78.2	3.4	0	0	3.3	13	23.5
27/06/2022 07:00	2.5	4.9	1.6	3.4	27.4	15.7	26.7	0.2	78.5	3.4	0	0	3.3	12.9	23.7
27/06/2022 08:00	2.6	4.9	1.6	3.2	27.4	16	31.8	0.3	75.3	4.6	0	0	3.3	12.5	24.1
27/06/2022 09:00	2.5	4.9	1.6	3.4	27.9	16	28.4	0.5	74.9	3.3	0	0	3.3	13.3	23.8
27/06/2022 10:00	2.5	4.8	1.6	3.6	27.7	16.1	25.5	0.4	77.6	3.3	0	0	3.3	13.2	24.5
27/06/2022 11:00	2.5	4.6	1.6	3.6	28.5	16.2	24	0.3	78.1	3.3	0.1	0	3.3	13.1	24.9
27/06/2022 12:00	2.5	4.7	1.6	3.7	25.4	14.5	24.6	0.3	75.2	3.4	0.2	0	3.3	12.9	25
27/06/2022 13:00	2.5	4.2	1.5	3.9	23.2	13	27.3	0.4	75.5	3.4	0.2	0	3.3	13.5	24.4
27/06/2022 14:00	2.5	3.9	1.5	4.1	22.7	12.6	30.3	0.4	78.1	3.3	0.3	0	3.3	14.3	23.3



	20	38.2	38.2	20	23.9	38.2	40	5.7	191	20	37.5	60	20	28.7	50.1
Date & Time	UHV-51CEM001 DUST	UHV-51CEM001 NOx 7%	UHV-51CEM001 SOx 7%	UHV-52CEM001 DUST	UHV-52CEM001 NOx 7%	UHV-52CEM001 SOx 7%	UHV-53CEM001 DUST	UHV-53CEM001 NOx 7%	UHV-53CEM001 SOx 7%	UHV-54CEM001 DUST	UHV-54CEM001 NOx 7%	UHV-54CEM001 SOx 7%	UHV-73CEM001 DUST	UHV-73CEM001 NOx 7%	UHV-73CEM001 SOx 7%
	mg/m3	ppm	ppm	mg/m3	ppm	ppm	mg/m3	ppm	ppm	mg/m3	ppm	ppm	mg/m3	ppm	ppm
27/06/2022 15:00	2.4	3.8	1.5	3.6	21.1	11.3	35.3	0.2	78.8	3.2	0.2	0	3.3	14.5	23.6
27/06/2022 16:00	2.5	4.2	1.5	3.2	19.1	10.2	24.9	0.2	77.1	3.2	0.2	0	3.3	14.5	23.5
27/06/2022 17:00	2.5	4.4	1.5	3	18.3	9.6	25	0.3	77.2	3.3	0.1	0	3.3	14	23.6
27/06/2022 18:00	2.5	4.2	1.4	3	16.9	9	27	0.2	80.2	3.4	0	0	3.3	14	24.9
27/06/2022 19:00	2.4	4.3	1.4	2.9	17	8.9	24.7	0.1	81	3.3	0	0	3.3	13.4	23.7
27/06/2022 20:00	2.4	4.5	1.4	2.8	16.8	8.9	24.3	0.1	77.2	3.3	0	0	3.3	13.4	24
27/06/2022 21:00	2.4	4.6	1.4	2.9	16.8	8.9	22.9	0.2	75.5	3.3	0	0	3.3	13.5	23.1
27/06/2022 22:00	2.4	4.5	1.5	2.9	16.6	8.9	24.5	0.1	77.6	3.4	0	0	3.3	13.1	23.8
27/06/2022 23:00	2.3	4.5	1.4	2.8	16.5	8.9	25.1	0.1	77.8	3.4	0	0	3.3	13	23.4
28/06/2022 00:00	2.3	4.6	1.4	2.8	16.5	8.8	26.9	0.2	73	3.4	0	0	3.3	12.7	23.3
28/06/2022 01:00	2.3	4.5	1.4	2.5	17	9.1	27.1	0.3	68.2	3.3	0	0	3.3	13.2	23
28/06/2022 02:00	2.3	4.4	1.4	2.6	16.6	8.9	24.8	0.4	66.8	3.5	0	0	3.3	13.4	23.3
28/06/2022 03:00	2.2	5.1	1.4	2.7	16.8	8.9	24.5	0.3	70.2	3.4	0	0	3.3	12.7	24.5
28/06/2022 04:00	2.1	6	1.4	2.8	17	8.9	23.5	0.2	71.6	3.4	0	0	3.5	13.3	23.7
28/06/2022 05:00	2.2	6.9	1.5	2.8	17.2	8.9	24	0.3	72.1	3.3	0.1	0	3.8	13.8	23.2
28/06/2022 06:00	2.2	6.5	1.4	2.8	17.6	9.1	21.7	0.2	75.7	3.3	0.1	0	3.6	13.6	23.9
28/06/2022 07:00	2.1	6.1	1.4	2.9	17.7	9.2	21.1	0.2	76.4	3.3	0.1	0	3.5	13.7	23.5
28/06/2022 08:00	2.2	6.3	1.4	2.9	17.9	9.2	29	0.3	72.9	4.6	0.1	0	3.6	13.5	24
28/06/2022 09:00	2.2	6.6	1.4	2.8	17.8	9.2	25.5	0.3	72.9	3.3	0.4	0	3.8	14	23.6
28/06/2022 10:00	2.2	6.8	1.5	2.9	17.2	9.1	22.6	0.2	75.9	3.3	0.7	0	3.8	14.3	23.3
28/06/2022 11:00	2.2	6.2	1.5	2.9	17.1	9.3	20.1	0.1	75.7	3.2	0.5	0	4.1	14.4	23.8
28/06/2022 12:00	2.1	5.7	1.4	3.2	17.3	9.5	21.4	0.2	73	3.3	0.4	0	4.6	14.3	24
28/06/2022 13:00	2.1	5.8	1.4	3.2	17.5	9.5	20.3	0.1	73	3.2	0.7	0	4.6	14.7	23.5
28/06/2022 14:00	2.1	5.9	1.4	3.2	17.6	9.4	19.5	0.2	75.4	3.3	0.8	0	3.5	13.9	24.9
28/06/2022 15:00	2.2	5.8	1.4	2.9	17.2	9.2	22.2	0.1	76.8	3.3	0.6	0	3.5	13.8	24.2
28/06/2022 16:00	2.2	6	1.4	2.7	16.8	9	25.3	0.2	73.2	3.3	0.3	0	3.6	14.2	23.7
28/06/2022 17:00	2.2	6.2	1.4	2.8	16.8	9	21.7	0.3	73.1	3.3	0.3	0	3.9	13.9	24.3
28/06/2022 18:00	2.2	6	1.4	2.6	17	9.1	22.3	0.3	74.7	3.3	0.2	0	4.1	14	23.8
28/06/2022 19:00	2.2	5.8	1.4	2.5	16.9	9.1	24.6	0.9	73.9	3.4	0	0	4.1	13.7	23.7
28/06/2022 20:00	2.2	6	1.4	2.7	17	9.1	25.3	1.1	67.7	3.3	0	0	3.5	13.5	22.6
28/06/2022 21:00	2.1	6	1.4	2.6	16.9	9	24.3	1.1	66.5	3.4	0	0	3.4	12.9	22.8
28/06/2022 22:00	2.1	6.1	1.4	2.5	16.7	9.1	26.6	1.2	65.6	3.3	0	0	3.5	13	22.2
28/06/2022 23:00	2.1	6.1	1.4	2.5	16.5	9.1	27.4	1	67.1	3.3	0	0	3.5	13.3	22.1
29/06/2022 00:00	2.1	6.1	1.4	2.5	16.6	9.2	24.5	1	62.2	3.3	0	0	3.4	13.5	21.9
29/06/2022 01:00	2.1	6	1.4	2.5	16.8	9.3	23.2	0.9	61.4	3.4	0	0	3.5	12.7	22.7
29/06/2022 02:00	2.2	5.7	1.4	2.8	17.2	9.3	22.1	0.8	64.6	3.4	0	0	4.3	13	22
29/06/2022 03:00	2.1	5.6	1.4	2.9	17.3	9.3	19.7	0.8	70.1	3.4	0	0	3.6	12.4	22.1
29/06/2022 04:00	2.1	5.7	1.4	3	17.5	9.4	23.3	0.9	65.7	3.4	0	0	5.1	12	22.2
29/06/2022 05:00	2.1	5.7	1.4	2.8	17.5	9.5	22.6	0.9	64.3	3.4	0	0	6.1	12.5	21.2
29/06/2022 06:00	2.2	5.7	1.4	3	17.5	9.5	20.4	0.7	65.1	3.4	0	0	4.9	12.1	21.9
29/06/2022 07:00	2.1	5.9	1.4	3	17.5	9.4	21.2	0.7	70.3	3.5	0	0	5.2	12.4	22.1
29/06/2022 08:00	2.1	6.1	1.4	2.8	18	9.5	20	0.8	66.2	4.6	0	0	4.9	12.8	22.3
29/06/2022 09:00	3.5	6.1	1.4	2.8	18.2	9.6	19.3	0.8	65.1	3.3	0.1	0	6.5	13.4	22.6
29/06/2022 10:00	2.2	6	1.4	2.9	17.5	9.5	22	1	64.5	3.4	0.2	0	6.6	13.2	22.5
29/06/2022 11:00	2.2	6	1.4	3	17	9.5	21.9	1	69.6	3.3	0.1	0	6.6	13.3	24.5
29/06/2022 12:00	2.1	5.8	1.3	3.1	17.1	9.5	21.8	1.2	65.1	3.4	0.1	0	7.5	13.8	23.3
29/06/2022 13:00	2.2	5.8	1.3	3	16.6	9.5	20.6	1.2	64.2	3.4	0	0	6.6	13.5	23.1
29/06/2022 14:00	2.1	5.6	1.4	2.9	16.7	9.6	20.6	1.2	64.6	3.3	0	0	6.9	13.7	22.5
29/06/2022 15:00	2.1	5.5	1.4	2.7	17.1	9.5	20.6	1.1	68.2	3.3	0	0	7.2	14	22.5
29/06/2022 16:00	2.1	5.5	1.3	2.8	18	9.7	22.1	1.1	63.3	3.3	0	0	8.4	14.4	22.5
29/06/2022 17:00	2.1	5.5	1.3	2.9	17.9	9.7	23.9	1.2	60.7	3.3	0	0	7.5	14.3	23.4
29/06/2022 18:00	2.2	5.5	1.3	3	18.3	9.9	23.8	1.1	60	3.4	0	0	5.6	13.8	22.6

	20	38.2	38.2	20	23.9	38.2	40	5.7	191	20	37.5	60	20	28.7	50.1
Date & Time	UHV-51CEM001	UHV-51CEM001	UHV-51CEM001	UHV-52CEM001	UHV-52CEM001	UHV-52CEM001	UHV-53CEM001	UHV-53CEM001	UHV-53CEM001	UHV-54CEM001	UHV-54CEM001	UHV-54CEM001	UHV-73CEM001	UHV-73CEM001	UHV-73CEM001
	DUST	Nox 7%	SOx 7%	DUST	Nox 7%	SOx 7%	DUST	Nox 7%	SOx 7%	DUST	Nox 7%	SOx 7%	DUST	Nox 7%	SOx 7%
	mg/m3	ppm	ppm	mg/m3	ppm	ppm	mg/m3	ppm	ppm	mg/m3	ppm	ppm	mg/m3	ppm	ppm
29/06/2022 19:00	2.1	5.5	1.3	2.9	17.8	9.8	21.2	1	63.2	3.4	0	0	4.7	13.7	21.2
29/06/2022 20:00	2.1	5.5	1.3	2.7	17.3	9.6	23.7	1.1	56.6	3.4	0	0	3.5	13.1	21.4
29/06/2022 21:00	2.1	5.4	1.3	2.6	17	9.6	24.5	0.8	53.1	3.5	0	0	3.4	12.8	22.1
29/06/2022 22:00	2.1	5.4	1.3	2.7	17	9.6	24.2	1.1	51	3.4	0	0	3.3	12.4	22.9
29/06/2022 23:00	1.9	6.1	1.3	2.6	17.1	9.7	23.1	0.4	59.9	3.4	0	0	10.1	12.1	22.9
30/06/2022 00:00	2	6.2	1.3	2.7	17.6	9.8	23.8	0.6	59.4	3.5	0	0	6	12.3	23
30/06/2022 01:00	2	6	1.3	2.8	17.5	9.8	23.3	0.7	59.3	3.4	0	0	7	12.7	22.4
30/06/2022 02:00	2	6.1	1.3	2.9	17.3	9.8	22.6	0.7	59.5	3.4	0	0	6.3	12.8	22.7
30/06/2022 03:00	1.9	6.3	1.3	3	17.8	9.8	21.8	0.6	64.3	3.4	0	0	5.5	13	22.4
30/06/2022 04:00	1.9	6.5	1.3	3.1	18.1	9.8	21	0.7	60.7	3.4	0	0	4.2	12.9	22.3
30/06/2022 05:00	1.9	6.5	1.3	3.1	18.3	9.8	21.2	0.8	59.1	3.3	0	0	4.8	12.6	22.4
30/06/2022 06:00	1.9	6.5	1.3	3.1	18.1	9.9	20.6	0.7	59.8	3.4	0	0	6.1	12.8	21.8
30/06/2022 07:00	1.9	6.5	1.3	3.2	18.5	9.8	21.8	0.7	64	3.4	0	0	5.8	12.9	22.2
30/06/2022 08:00	1.9	6.7	1.3	3.2	18.7	9.9	21.6	0.8	59.8	4.7	0	0	5.6	12.8	22.5
30/06/2022 09:00	2	7	1.3	3.2	19	10	21.1	0.7	59.1	3.4	0	0	6.3	13.3	22.8
30/06/2022 10:00	2	6.9	1.3	3.3	18.4	10	22.8	37.9	412.8	3.3	0.1	0	6.6	13.5	23.3
30/06/2022 11:00	2	6.7	1.3	3.2	18.3	9.9	24.2	25.5	60.2	3.3	0.1	0	6.7	13.4	24
30/06/2022 12:00	2	6.5	1.3	3.3	18	10	22.5	3.7	62.9	3.3	0	0	6.9	13.5	25.2
30/06/2022 13:00	1.9	6.5	1.3	3.3	18.2	10	23.3	4.7	60.9	3.3	0.2	0	7.3	13.7	25.1
30/06/2022 14:00	1.9	6.6	1.3	3.2	18.2	9.9	24.9	4.8	60.8	3.3	0.1	0	6.4	13.6	25.5
30/06/2022 15:00	1.9	6.6	1.3	3.2	18.4	9.9	23.3	4.6	65.6	3.4	0	0	6.5	13.3	26.4
30/06/2022 16:00	1.9	6.7	1.3	3	18.4	9.9	23.3	4.9	39.4	3.4	0.1	0	6.3	13.1	26
30/06/2022 17:00	1.9	6.9	1.3	3	18.3	10	23	4.6	35.9	3.4	0	0	7.2	13.3	25.5
30/06/2022 18:00	1.9	6.8	1.3	3	18.3	10	22.9	4.8	35.5	3.4	0	0	7.5	13.5	24.6
30/06/2022 19:00	1.9	7.2	1.4	2.8	18	9.9	35.6	4.7	37.7	3.5	0	0	6	13.2	24.6
30/06/2022 20:00	2	7.8	1.4	2.8	17.7	9.7	22.6	4.7	33.4	3.5	0	0	4.2	13.8	24.6
30/06/2022 21:00	2	8.1	1.4	2.8	17.5	9.6	23.3	4.6	31.3	3.4	0	0	3.4	13.5	24
30/06/2022 22:00	1.9	7.8	1.3	2.8	17.5	9.4	25	4.6	29.1	1.5	0	0	3.3	13.4	24.3
30/06/2022 23:00	1.9	8	1.4	2.8	17.5	9.4	26	4.5	29.7	1.4	0	0	3.3	13.3	25.2
29/12/2021 00:00	2.3	19.4	3.3	2.3	15.4	13.9	19	5.6	44.1	1.3	8	0	3.3	15.9	27.6
29/12/2021 01:00	2.3	19.4	3.3	2.4	15.5	14	19.8	5.7	42.6	1.3	7.3	0	3.3	16.3	27.1
29/12/2021 02:00	2.2	19.3	3.3	2.4	15.2	14	20.1	5.9	42.8	1.3	6.9	0	3.3	16.3	26.9
29/12/2021 03:00	2.3	19.2	3.3	2.4	15.1	14	19.9	5.7	44.7	1.4	6.6	0	3.3	16.2	26.7
29/12/2021 04:00	2.2	19.2	3.3	2.3	14.9	13.8	20.9	5.8	44.7	1.3	2.5	0	3.3	15.9	27.6
29/12/2021 05:00	2.3	19.2	3.3	2.3	14.9	13.7	21.5	5.9	42.9	1.3	4	0	3.3	15	27.6
29/12/2021 06:00	2.3	19.3	3.3	2.4	14.9	13.7	20.7	6	41.9	1.3	4.1	0	3.3	15.2	27.4
29/12/2021 07:00	2.2	19.4	3.3	2.2	15.1	13.7	22.8	5.8	42.2	1.4	6.6	0	3.3	15.2	26.8
29/12/2021 08:00	2.2	19.6	3.3	2.1	15.4	13.7	21.6	5.6	41.9	1.4	10.1	0	3.3	15.9	26.5
29/12/2021 09:00	2.2	19.6	3.2	2.2	15.6	13.8	19.7	5.6	40.4	2.9	10.7	0	3.3	15.9	27.2
29/12/2021 10:00	2.3	19.7	3.3	2.6	15	13.6	18.7	5.1	40.5	1.5	12.9	0	3.3	15.6	28.4
29/12/2021 11:00	2.3	19.8	3.3	3.2	15.1	13.8	16.7	5.1	41.8	1.5	15.2	0	3.3	16.2	29.9
29/12/2021 12:00	2.3	19.7	3.3	3.6	15	13.9	17.8	4.8	43.6	1.5	15.7	0	3.3	16.2	30.4
29/12/2021 13:00	2.3	19.4	3.3	4.1	14.6	14.1	16.3	5	41.6	1.5	15.7	0	3.3	16.6	31.2
29/12/2021 14:00	2.3	18.9	3.3	4.3	15.1	14.4	17.3	5.2	40.8	1.5	14.6	0	3.3	16.6	30.9
29/12/2021 15:00	2.3	18.6	3.3	3.5	15.6	14.6	18	5.3	41.2	1.4	14.1	0	3.3	15.6	31.2
29/12/2021 16:00	2.2	18.9	3.3	3.1	15.4	14.4	17.8	5.2	43.2	1.5	14.1	0	3.3	14.6	31.8
29/12/2021 17:00	2.3	19.2	3.3	2.8	15.1	14.2	18	5.2	41.2	1.4	12.5	0	3.3	15.5	30.8
29/12/2021 18:00	2.3	19.1	3.3	2.6	14.8	14	17.2	5	41.8	1.4	11	0	3.3	14.3	30.9
29/12/2021 19:00	2.3	19.2	3.3	2.6	14.7	13.9	16.9	4.9	43.3	1.4	9.3	0	3.3	14.6	29.8
29/12/2021 20:00	2.3	19.2	3.3	2.6	14.8	13.9	17.3	4.9	45.5	1.4	9.9	0	3.3	14.8	29
29/12/2021 21:00	2.3	19.3	3.3	2.5	15	14	17.3	5.2	43.8	1.4	9.9	0	3.3	15.6	28.1
29/12/2021 22:00	2.3	19.2	3.3	2.5	14.9	14	17.8	5.2	43.7	1.4	6.3	0	3.3	15.9	27.7

	20	38.2	38.2	20	23.9	38.2	40	5.7	191	20	37.5	60	20	28.7	50.1
Date & Time	UHV-51CEM001 DUST	UHV-51CEM001 NOx 7%	UHV-51CEM001 SOx 7%	UHV-52CEM001 DUST	UHV-52CEM001 NOx 7%	UHV-52CEM001 SOx 7%	UHV-53CEM001 DUST	UHV-53CEM001 NOx 7%	UHV-53CEM001 SOx 7%	UHV-54CEM001 DUST	UHV-54CEM001 NOx 7%	UHV-54CEM001 SOx 7%	UHV-73CEM001 DUST	UHV-73CEM001 NOx 7%	UHV-73CEM001 SOx 7%
	mg/m3	ppm	ppm	mg/m3	ppm	ppm	mg/m3	ppm	ppm	mg/m3	ppm	ppm	mg/m3	ppm	ppm
29/12/2021 23:00	2.3	19.1	3.3	2.5	15	14	18	5.2	43.5	1.4	1.8	0	3.3	15.3	28.1
30/12/2021 00:00	2.3	19.3	3.3	2.5	14.9	13.9	18.4	5.2	44.3	1.4	5.3	0	3.3	14.1	28.3
30/12/2021 01:00	2.3	19.4	3.3	2.4	14.9	13.9	17.3	5.2	42.3	1.3	7.1	0	3.3	15	27.5
30/12/2021 02:00	2.3	19.2	3.3	2.3	14.6	13.8	18.4	5.2	42.9	1.3	6.9	0	3.3	14.6	27.2
30/12/2021 03:00	2.3	19.3	3.3	2.4	14.7	13.8	17.6	5.1	43	1.3	6.6	0	3.3	15.2	26.5
30/12/2021 04:00	2.2	19.2	3.3	2.4	14.7	13.8	17.6	5.2	45.3	1.3	6.2	0	3.3	15.7	26.8
30/12/2021 05:00	2.2	19.3	3.3	2.3	14.8	13.8	18.5	5.2	43.6	1.3	6.1	0	3.3	15.7	26.4
30/12/2021 06:00	2.3	19.4	3.3	2.4	15	13.9	18.6	5.2	43.5	1.3	5.8	0	3.3	15.4	26.4
30/12/2021 07:00	2.3	19.5	3.3	2.4	15	13.8	18	5.2	46.2	1.3	6.9	0	3.3	14.4	27.7
30/12/2021 08:00	2.2	19.6	3.3	2.5	15	13.8	20.1	5.3	44.4	1.3	7.1	0	3.3	14.6	27.8
30/12/2021 09:00	2.2	19.5	3.3	2.5	15.1	14	19.4	5.4	43.3	2.8	8.9	0	3.4	14.7	28.3
30/12/2021 10:00	2.2	19.4	3.3	2.7	15.4	13.9	18.6	5.3	42.2	1.5	11.7	0	3.3	15.9	29
30/12/2021 11:00	2.2	19.8	3.3	3.4	15.2	13.7	16.5	5.3	44.7	1.5	13.7	0	3.4	15.2	28.7
30/12/2021 12:00	2.3	19.6	3.3	3.8	14.9	13.9	15.9	5.3	44	1.4	14.6	0	3.3	15.5	28.1
30/12/2021 13:00	2.3	19.6	3.3	4	14.5	13.9	14.9	5.4	43.7	1.4	15.5	0	3.3	15.7	28.4
30/12/2021 14:00	2.2	19.4	3.3	3.9	14.6	13.9	15.5	5.6	43.8	1.4	13.5	0	3.3	15.8	28.9
30/12/2021 15:00	2.2	19.1	3.3	2.6	14.7	14	16.6	5.4	47.5	1.4	14.2	0	3.3	16.1	29.5
30/12/2021 16:00	2.3	19.1	3.3	2.4	14.5	13.8	18.6	5.5	45.1	1.4	13.2	0	3.3	16.1	29.7
30/12/2021 17:00	2.3	19.2	3.3	2.7	14.9	13.8	17	5.4	44.1	1.4	5.7	0	3.3	16.1	30.5
30/12/2021 18:00	2.3	19.5	3.3	2.5	15.1	13.9	16.9	5.4	43.5	1.4	0.9	0	3.3	16	29.5
30/12/2021 19:00	2.3	19.7	3.2	2.5	15.2	13.8	18	5.4	43.8	1.4	3.3	0	3.3	15	29.4
30/12/2021 20:00	2.3	19.6	3.3	2.4	15	13.9	17.8	5.5	42.4	1.4	6.2	0	3.3	14.9	28.3
30/12/2021 21:00	2.3	19.7	3.3	2.4	15.1	14.1	18.4	5.4	42.9	1.4	8.3	0	3.3	15.2	29
30/12/2021 22:00	2.3	19.6	3.2	2.5	15.1	14.3	18.6	5.4	42.9	1.4	6	0	3.3	14.8	28.8
30/12/2021 23:00	2.2	19.7	3.2	2.4	15.1	14.2	18.2	5.4	45.4	1.4	7.9	0	3.3	15.1	28.1
31/12/2021 00:00	2.3	19.6	3.3	2.4	15.1	14.1	19.3	5.3	43.7	1.4	6.2	0	3.3	14.9	27.6
31/12/2021 01:00	2.3	19.5	3.2	2.4	14.9	14	19.2	5.4	41.5	1.4	5.9	0	3.3	14.7	27.6
31/12/2021 02:00	2.2	19.4	3.2	2.3	14.7	13.9	18.4	5.3	41.8	1.4	6.4	0	3.3	14.6	28.9
31/12/2021 03:00	2.3	19.4	3.3	2.3	14.7	13.8	19.2	5.2	44.2	1.4	4.7	0	3.3	14.8	28.2
31/12/2021 04:00	2.3	19.2	3.3	2.3	14.5	13.8	19.7	5.2	43.1	1.3	5.6	0	3.3	15	28.1
31/12/2021 05:00	2.2	19.3	3.2	2.3	14.5	13.8	19.6	5.3	42.7	1.4	5.1	0	3.3	15.2	28.1
31/12/2021 06:00	2.2	19.5	3.2	2.3	14.5	13.8	19.3	5.4	42.8	1.3	4.1	0	3.3	14.9	27.9
31/12/2021 07:00	2.2	19.5	3.2	2.3	14.6	14	32.9	5.2	44.4	1.4	4.8	0	3.3	14.8	28.6
31/12/2021 08:00	2.1	19.4	3.3	2.1	15	14	21.1	5.2	44	1.4	7.9	0	3.3	15.2	25.6
31/12/2021 09:00	2.2	19.6	3.3	2.2	15.3	13.9	19.5	5.1	41.4	2.9	9.1	0	3.4	13.9	29.9
31/12/2021 10:00	3.6	19.9	3.3	2.5	15.3	14	18.4	5.1	40.7	1.4	6.6	0	3.3	14.6	28.8
31/12/2021 11:00	2.3	20.1	3.3	3.2	15	13.9	17.4	5.1	43	1.5	2.8	0	3.4	15.4	29.4
31/12/2021 12:00	2.3	20.1	3.3	3.8	14.9	13.9	14	5.2	43.4	1.5	11.7	0	3.3	15.8	30
31/12/2021 13:00	2.3	19.7	3.3	3.9	14.3	13.9	17.4	5.4	43.3	1.5	11	0	3.3	15.1	30.3
31/12/2021 14:00	2.3	19.6	3.3	4	14.5	14.1	18.2	5.4	43.6	1.5	11.6	0	3.3	15.2	29.9
31/12/2021 15:00	2.3	19.4	3.3	2.8	14.8	14.1	18.3	5.4	44.8	1.5	11.9	0	3.3	15.7	29.3
31/12/2021 16:00	2.3	19.5	3.2	2.6	14.7	14.1	18.6	5.5	43.7	1.4	9.7	0	3.3	15.4	28.9
31/12/2021 17:00	2.3	19.7	3.2	2.3	14.7	14.1	19.4	5.4	42.2	1.4	8.3	0	3.3	14.9	29.4
31/12/2021 18:00	2.3	19.7	3.3	2.2	14.5	14	19.3	5.4	42.6	1.4	7.2	0	3.3	14.1	30.3
31/12/2021 19:00	2.3	19.3	3.3	2.4	14.3	13.9	19.2	5.2	44.7	1.4	6.2	0	3.3	14.8	29.7
31/12/2021 20:00	2.3	19.5	3.3	2.5	14.4	13.8	18.6	5.3	45.4	1.4	6.8	0	9.5	14.6	29.1
31/12/2021 21:00	2.3	19.8	3.2	2.5	14.6	13.9	18.6	5.3	43.4	1.4	5	0	3.3	14.3	28.9
31/12/2021 22:00	2.3	20.1	3.2	2.5	14.6	13.9	19.8	5.3	43.1	1.3	5.1	0	3.3	14.1	28.9
31/12/2021 23:00	2.3	20	3.2	2.4	15	14.1		5.4	44	1.3	5	0	3.3	14.5	28.6

วันที่ CEM Off spec

ปล่อง	ฝุ่น	NOX	SOX	สาเหตุ
51Z401	25/3/22-29/3/22	25/3/22-29/3/22	25/3/22-29/3/22	work station failed
				เนื่องจาก work station ตรง center control room
				ซึ่งเป็นตัวกลางในการรับข้อมูลจากหน่วยงาน และส่งข้อมูล monitor
				ไปยังตึก 10 ปี มีปัญหา จึงไม่สามารถแสดงค่าจากหน่วยงานได้
73Z403				



วันที่ CEM Off spec

ปล่อง	ฝุ่น	NOX	SOX	สาเหตุ
52B001	25/3/22-29/3/22	25/3/22-29/3/22	25/3/22-29/3/22	work station failed
				เนื่องจาก work station ตรง center control room
				ซึ่งเป็นตัวกลางในการรับข้อมูลจากหน่วยงาน และส่งข้อมูล
				monitor ไปยังตึก 10 ปี มีปัญหา จึงไม่สามารถแสดงค่าจาก
				หน่วยงานได้
52B101				

วันที่ CEM Off spec

[illegible]

วันที่ CEM Off spec

ปล่อง	ฝุ่น	NOX	SOX	สาเหตุ
54B001	25/3/22-29/3/22	25/3/22-29/3/22	25/3/22-29/3/22	work station failed
				เนื่องจาก work station ตรง center control room
				ซึ่งเป็นตัวกลางในการรับข้อมูลจากโรงงาน และส่ง
				ข้อมูล monitor ไปยังตึก 10 ปี มีปัญหา จึงไม่สามารถ แสดงค่าจากโรงงานได้



**เอกสารแนบที่ 80**

**แผนบำรุงรักษาระบบการบันทึกการตรวจวัดมลสารจากปล่อง  
อย่างต่อเนื่อง (CEMs)**

Item	FL No.	Functional Location Description	Maint. Act. Type	Main. Plan	Maintenance Plan Description	Maintenance Item	Maintenance Item Description	Cycle	JAN	FEB	MAR	APR	MAY	JUN	JUL	AUG	SEP	OCT	NOV	DEC
4.4	RDCC-53 -QMI_GAS	GAS Sample UNIT 53	PMT	140828	VERIFY CEMS AT5302002	170417	VERIFY CEMS AT5302002	2M	V		V		V		V		V		V	
4.9	RDCC-53 -QMI_GAS	GAS Sample UNIT 53	PMT	140839	VERIFY DUST AT5302001	170428	VERIFY DUST AT5302001	6M				V						V		
4.1	ERU -54 -QMI_GAS	GAS Sample UNIT 54	PMT	140803	VERIFY CEMS AT5402002	170392	VERIFY CEMS AT5402002	2M	V		V		V		V		V		V	
4.5	ERU -54 -QMI_GAS	GAS Sample UNIT 54	PMT	140807	VERIFY DUST AT5402001	170396	VERIFY DUST AT5402001	6M				V						V		
1.1	RHU -52 -QMI_GAS	GAS Sample UNIT 52	PMT	140887	VERIFY CEMS AT5203902	170476	VERIFY CEMS AT5203902	2M	V		V		V		V		V		V	
1.6	RHU -52 -QMI_GAS	GAS Sample UNIT 52	PMT	204958	VERIFY DUST AT5203901	235848	VERIFY DUST AT5203901	6M				V						V		
1.3	HSU -51 -QMI_GAS	GAS Sample UNIT 51	PMT	204940	VERIFY CEMS AT5150401	235830	VERIFY CEMS AT5150401	2M	V		V		V		V		V		V	
1.4	HSU -51 -QMI_GAS	GAS Sample UNIT 51	PMT	204941	VERIFY DUST AT5150402	235831	VERIFY DUST AT5150402	6M				V						V		
3.2	HSU -73 -QMI_GAS	GAS Sample UNIT 73	PMT	204679	VERIFY DUST AT7301401	235569	VERIFY DUST AT7301401	6M				V						V		
3.3	HSU -73 -QMI_GAS	GAS Sample UNIT 73	PMT	204680	VERIFY CEMS AT7301402	235570	VERIFY CEMS AT7301402	2M	V		V		V		V		V		V	



เอกสารแนบที่ 81

บันทึกชนิด ปริมาณและวิธีการจัดการของกากของเสีย  
ที่นำไปใช้ใหม่

ปริมาณ Waste ม.ค - มิ.ย 65

Item	ชื่อวัสดุที่ไม่ใช้แล้ว	ปริมาณ (กก.)		
		กำจัด	ขาย	รวม
1	Activated carbon	39,120		39,120
2	Chemical cleaning water	148,480		148,480
3	Filter	440		440
4	Insulation	1,410		1,410
5	Sludge oil	52,210		52,210
6	Spent Catalyst 52R001B	208,030		208,030
7	ขยะปนเปื้อนน้ำมันและสารเคมี	12,080		12,080
8	ถุงกระดาขปนเปื้อน	810		810
9	ทรายปนเปื้อนน้ำมัน	1,470		1,470
10	น้ำปนเปื้อนน้ำมัน	290		290
11	ภาชนะบรรจุปนเปื้อนสารเคมี	2,360		2,360
12	Bio sludge	4,020		4,020
13	Fine catalyst (alumina)		635,340	635,340
14	Spent Cat. & Adsorbent	278,360		278,360
15	เศษยางเสื่อมสภาพ	3,830		3,830
16	เศษเหล็ก		18,670	18,670
17	สแตนเลส		31,610	31,610
18	สแตนเลสปนเหล็กหล่อ		24,850	24,850
19	สายรัดพลาสติก		2,830	2,830
รวมปริมาณ (กก.)		752,910	713,300	1,466,210